ON TODAY'S EDITORIAL PAGE
Dim Light on Defense: *Editorial.*
Some Pay Nothing: *Letter.*
Wisconsin Clamps Down on Lobbies: *Mirror of Public Opinion.*

ST. LOUIS POST-DISPATCH

REG. U. S. PAT. OFF.

FINAL

Vol. 81. No. 142. (81st Year) ST. LOUIS, SATURDAY, MAY 23, 1959—20 PAGES PRICE 5 CENTS

GROUP SET UP TO CAMPAIGN FOR METROPOLITAN DISTRICT PLAN

75 Representing Civic, Business Interests Attend—400 Invited — Citizens' Committee Dissolved.

An organization to campaign for the proposed metropolitan district government plan for St. Louis and St. Louis county, to be submitted at a special election next Nov. 3, was formed at a meeting at the Chase Hotel yesterday.

About 75 persons, representing a wide variety of governmental, civic and business interests, attended. More than 400 invitations had been sent.

Presiding as temporary chairman was A. J. Cervantes, president of the Board of Aldermen. He was co-chairman of the Citizens' Committee on City-County Co-Operation, which sponsored yesterday's meeting.

Cervantes announced that the citizens' committee was dissolved as of yesterday and would be superseded by the campaign organization. He received unanimous approval to appoint a steering, or executive, committee of 15 persons which will draft plans for the campaign.

Purpose Stated.

The meeting also approved a "statement of purpose," drafted by H. Jackson Daniel, a co-chairman of the old committee, which read as follows:

"To promote the general welfare and orderly development and prosperity of St. Louis city and county by presenting to the people of this community, for their favorable consideration, the Greater St. Louis City-County District Plan."

Cervantes announced appointment of 13 persons to the steering committee. They are:

Edwin M. Clark, president of Southwestern Bell Telephone Co., and Alfred H. Kerth, attorney, who also were co-chairmen of the old committee; Aloys P. Kaufmann and Girard C. Varnum, presidents, respectively, of the city and county Chambers of Commerce; Nathan B. Kaufman, Mayor of University City and president of the county League of Municipalities.

Mrs. Gilbert Harris of the St. Louis League of Women Voters; Bryan Purteet and Sidney R. Redmond, attorneys and members of the board of freeholders which drafted the metropolitan plan; Wayne L. Millsap, attorney and president of the St. Louis Young Republican Club; George D. Chopin, attorney and speakers' committee chairman of the old citizens' committee; Henry C. Lowenhaupt, attorney and treasurer of the old committee, and Cervantes and Daniel.

Mayor Unrepresented.

Unrepresented at yesterday's meeting were Mayor Raymond R. Tucker and the St. Louis Labor Council. Tucker has announced no position on the metropolitan district plan. Joseph P. Clark, labor council president, was a co-chairman of the old citizens' committee. The labor organization, which favored outright merger of city and county, has not yet announced a stand on the district plan.

Speakers yesterday included the Very Rev. Paul C. Reinert, S.J., president of St. Louis University; Professors Paul G. Steinbicker and Carl A. McCandless of St. Louis and Washington universities, respectively, who directed the Metropolitan Survey on which

Continued on Page 8, Col. 2.

Sunny Sunday

Official forecast for St. Louis and vicinity: Decreasing cloudiness and cooler tonight; low temperature in middle 50s; considerable sunshine tomorrow; a little warmer with high in middle 70s.

TEMPERATURES (Airport Readings)

1 a.m.	66
2 a.m.	66
3 a.m.	65
4 a.m.	64
5 a.m.	62
6 a.m.	61
7 a.m.	61
8 a.m.	62
9 a.m.	62
10 a.m.	63
11 a.m.	64
12 Noon	67
1 p.m.	68
2 p.m.	68

*Unofficial.

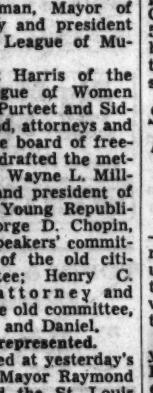

Normal maximum this date 73; normal minimum 57.

Yesterday's high 77 at 5 p.m.; low 65 at 3 a.m.

Precipitation this year, 11.54 inches; normal, 13.74 inches.

(All weather data, including forecasts and temperatures, supplied by U.S. Weather Bureau.)

Relative humidity, 89 per cent at noon.

Pollen count, 24 hours to noon today: Grass, 4; hickory-walnut, 16.

Missouri-Illinois forecasts, Page 3A, Col. 1.

Weather map and weather in other cities, Page 16A.

Sunset, 8:14 p.m.; sunrise (tomorrow), 5:43 a.m.

Stage of the Mississippi at St. Louis, 15.9 feet, a rise of 1.0; the Missouri at St. Charles, 29.9 feet, a rise of 3.1.

BOY, 2½, KILLED BY PACK OF DOGS IN HAZELWOOD

Neighbor Beats Them Off With Club — Police, Volunteers Begin Hunt for Animals.

Mark D. Draper, 2½ years old, was killed today when he was attacked by a pack of dogs near his home in Hazelwood, in north St. Louis county.

The child, son of Mr. and Mrs. Douglas G. Draper, was found by a neighbor, who was attracted by the barking of the pack of dogs in a field about 75 yards behind the Draper home, 7314 Hazelwood avenue. The neighbor, Melvern Jones Sr., 8830 Heather lane, beat the dogs off with a club. He was attacked by the leader of the pack, but was able to pick up the child's body.

Police armed with riot guns were assembled quickly and started a search for the dogs which fled into a wooded area. Members of the County Civil Defense organization and other citizens armed with shotguns joined in the search. The men were instructed to shoot dogs running loose.

The boy walked out of the Draper house shortly after 8 a.m. Later Mrs. Draper was unable to find him, and telephoned the Jones home to inquire if Mark had gone there, as he frequently did. Jones, hearing from a neighbor that the pack of dogs was barking in the field, went outside to investigate.

Hazelwood firemen took the child's mangled body to County Hospital, where he was pronounced dead.

Mr. and Mrs. Draper have a daughter, Sherry, who was visiting her grandmother. Draper is employed by an insurance firm and had gone to his office in Clayton this morning.

Residents of the area said a pack of seven to 10 dogs had been seen in the neighborhood recently. Several residents said the presence of the pack had been reported to the Animal Protective Association.

Draper told a Post-Dispatch reporter the packs of dogs he had seen in the past were "neighborhood pets that are permitted to run loose."

"Everyone who permitted his dog to roam this area is equally responsible for my son's death," Draper declared angrily. "I've seen the dogs a hundred times and wanted to shoot them, but did not want to get in trouble. They are not wild dogs."

Jones, however said he did not recognize any member of the pack as a neighborhood dog. He expressed the opinion the dogs are unwanted animals that formed a pack after being "dumped" along the highway by former owners.

Deputy Coroners F. G. Griffin and Gil Kauffmann visited the scene.

POLICE DOG BITES PRISONER TRYING TO HIT OFFICER

A man who allegedly attempted to strike a policeman was bitten on the arm last night by Fang, new member of the police dog corps.

Patrolman Donald Groeber and Patrolman Joseph Beil were walking through the Pruitt housing area, 2200 Biddle street, with Fang and Rebel on leash. The officers stopped to question a man they said was creating a disturbance on the sidewalk. They placed him under arrest after he reportedly became abusive and shoved Groeber. When the prisoner tried to strike Groeber, the officers said, Fang leaped and grabbed the man's arm, inflicting a laceration. Rebel rendered an assist by grabbing the prisoner's trousers.

At Homer G. Phillips Hospital, where he was treated for alcoholism and dog bite, the prisoner said he is George A. Cothran, 40-year-old welder, 5851 Page boulevard. He was booked suspected of peace disturbance, intoxication and resisting arrest.

SUN TAN LOTION BEYOND THE PALE FOR SUBMARINERS

WASHINGTON, May 23 (AP) —The newspaper Army Times runs a service bureau which urges military units to stock their post exchanges with a variety of merchandise advertised in the paper.

The paper carried a letter yesterday from Lt. Cmdr. P. H. Freeman of the U.S.S. Trigger, expressing thanks for a merchandise report on a brand of sun tan products.

The letter continued:

"Conceding that many of your points are well taken, I must still reply that there exist several disadvantages to our adopting your suggestion:

"(1) The past experience has indicated a relatively low demand for sun tan lotions in submarines. This reluctance of submariners to buy such obviously worthy products is difficult to understand and bears looking into as a possible symptom of some deep-seated psychosomatic disorder.

"(2) We have no exchange."

ASSEMBLY SLIPS ON CHIPS

PROVIDENCE, R.I., May 23 (AP) — A bill giving liquor package stores the right to sell potato chips, popcorn and similar items was passed by the Rhode Island House yesterday. In the process the representatives eliminated a $500 liquor license fee.

After red-faced legislators discovered that they had inadvertently dropped the fee, they said they would fix the error next week in the Senate.

GLOBE-DEMOCRAT PACT IS OK'D BY GUILD STRIKERS

Details of Pension Plan, Job Security Provisions Announced at Union Meeting.

Proposals for ending the strike at the Globe-Democrat were approved last night by St. Louis Newspaper Guild members who began their walkout last Feb. 21.

Following the strikers' vote, described as "overwhelmingly" in favor of the proposals, the Guild's executive committee also gave its approval. The proposed settlement now will be submitted to the American Newspaper Guild for final approval.

"The arrangement is that the contract will be signed and picket lines removed shortly before the newspaper first resumes publication, tentatively set for June 1," a statement by the Guild said.

Details of a pension plan and job security provisions—basic issues in the strike—were announced at the strikers' meeting, held at Kiel Auditorium.

The pension plan offered by the company will be identical with the one in effect at the Post-Dispatch, KSD and KSD-TV, except that, instead of full funding, the Globe-Democrat plan will be secured by a commitment against the $25,000,000 net worth of the Herald Co. of Syracuse, N.Y., the Guild said.

The Herald Co., controlled by S. I. Newhouse, owns the stock of the Globe-Democrat. The Newhouse interests will assume liability for as much as $1,500,000, the Guild stated. It said this corresponds to full funding under the Pulitzer Pension Plan.

Job Security.

In reference to job security provisions, the union said the company is granted the right to determine operations, subject to Guild protection against "discriminatory dismissal, speed-up, excessive work loads, creation of jobs with dual or multiple duties previously separated, or violation of the Guild's jurisdiction."

Dismissals would be in inverse relationship to seniority, with a provision for preferential rehiring. Advance notice of 30 days is required before such changes, and employes will have an opportunity to

Continued on Page 8, Col. 1.

Eskimo Likes Electric Fans--- While He's in Indiana, That Is

INDIANAPOLIS, May 23 (AP)—Charles Slwooko thinks the electric fan is one of man's greatest inventions. The 69-year-old Eskimo never needs one back home in Gambell, on an island in the Bering Sea, but he certainly appreciated it in 82-degree weather here yesterday.

Slwooko is an elder of the 60-year-old 125-member Presbyterian Church in Gambell. He is in Indianapolis as a delegate to the 171st general assembly of the United Presbyterian Church in the U.S.A.

For Slwooko, the long journey by air from St. Lawrence island to Indianapolis was his first "outside," as he described it.

When asked what impressed him most, he replied: "tall buildings, big stores and running hot water."

Temperatures in Gambell range from 40 degrees below zero up to the 60s and sometimes 70. The 82-degree reading in Indianapolis, with the humidity above 90 per cent, caused Slwooko some suffering.

A large floor fan was moved so that the breeze blew on him. He remarked: "I wish I could take that fan everywhere with me."

The Eskimo was dressed like any other American convention delegate. When he obliged a photographer by donning a parks in a hot room, he smiled but longed to get back in front of the fan.

"Hurry up," he chided the cameraman.

SUGAR MILL MEN WARN CASTRO OF LAND REFORM REPERCUSSIONS

They Appeal to Cuban Premier for Meeting Before New Agrarian Legislation Goes Into Effect.

HAVANA, May 23 (AP)—Sugar mill owners sent a warning to Prime Minister Fidel Castro yesterday that the new agrarian reform law carries "grave economic repercussions" for Cuba. They appealed to him for a meeting before the legislation goes into effect.

There have been reports that the law, announced last Sunday, is undergoing modification before being published in the Official Gazette, putting it into force.

Castro said in a television appearance Thursday only slight changes have been made in the legislation as it appeared in Monday's edition of Revolucion, the newspaper of his revolutionary party.

But on Tuesday, Revolucion published an amended version of the law with significant changes.

The Sugar Mill Owners Association, meeting here, includes United States as well as Cuban citizens. William G. Raines, vice president of the United Fruit Co., was elected to the association's executive committee.

Five U.S. Companies.

United Fruit, one of the five United States sugar firms operating here, stands to lose heavily under the published version of the agrarian law.

Among other things, the law would implement the 1940 constitutional law barring sugar mill owners from growing their own sugar cane; prohibit United States ownership of stock in companies producing sugar cane and limit sugar plantations to a maximum of 1000 acres, with an absolute top limit of 3300 acres where extensive production was provable.

In the meantime, Castro told the National Federation of Sugar Workers the government would take steps to bring rising prices of prime consumer articles to the level prevailing last Jan. 1—the date the revolutionary regime took over.

In a more conciliatory tone than when he censured "excessive" labor demands before a TV audience early yesterday, the Prime Minister said price hikes would not be allowed without permission of the Commerce Ministry. However, he did not mention wage controls which, he said previously the government was planning along with price curbs.

'Obtainable Aspirations.'

Castro urged the sugar workers to discuss "those obtainable aspirations" but without "blocking our program."

In effect, his speech was another appeal to labor to support the revolutionary government, with a warning against dissident minorities which he said could sabotage labor objectives.

Castro's TV appearance yesterday left the impression he was moving toward the political center with his attack on excesive labor demands. He hinted such demands might be backed by the Communists and declared his overthrow of the ex-Fulgencio Batista dictatorship was "not a Red revolution."

Asked if his reference to "extremist labor agitation" was directed at the Reds, Castro replied: "Perhaps there is a lot of coincidence."

12 Accused of Plot to Export Arms Illegally.

MIAMI, Fla., May 23 (AP)—A woman flyer and 11 men were accused by the Government today of plotting to export war materials illegally after agents seized an arms-laden plane.

The four-engine C-74 was reported bound for the Dominican Republic to arm foes of Cuban Premier Fidel Castro, Fulgencio Batista, ousted by Castro last New Year's eve, is

Continued on Page 2, Col. 6.

CONFEREES WON'T COMMIT SELVES TO BARBER CHAIR

GENEVA, May 23 (AP) — The two barbers given security clearance to cut the hair of foreign ministers today began discreet speculation on how long the foreign ministers can hold out.

"We're ready," said boss barber Andre Techtermann, with a snip of his scissors, "but the ministers don't seem to be."

"Foreign ministers," said master barber Emile Rusterholz, "are three-weekers. It's only in the third week of a conference that they become concerned about their hair."

The foreign ministers have been in Geneva for almost two weeks, but not one of them has asked for a shave or a haircut.

"I'm itching to get my scissors on Mr. Herter," said Rusterholz. "I've studied his hair from pictures and I already have a cutting plan."

SECRET NEGOTIATIONS PLANNED BY BIG FOUR; 'AGREEABLE' TO RUSSIA

Rioters on Rampage Near Rio

—Associated Press Radiophoto.

Enraged mob of commuters, some wielding clubs, adding newspapers to flames of burning Navy truck and ferryboat terminal which they set afire yesterday in Niteroi, across the bay from Rio de Janeiro. (Additional picture in Everyday Magazine.)

SINGLE NUCLEAR ARMS STRATEGIC COMMAND URGED

Air Force Proposes All-Service Unit to Control Atomic Retaliatory Weapons.

By JACK RAYMOND
© New York Times News Service

WASHINGTON, May 23—The Air Force has formally presented to the Joint Chiefs of Staff its proposal for a new all-service strategic command.

The unit would control all big nuclear retaliatory weapons, including the Navy's forthcoming missile-hurling submarines.

Official sources confirmed the Air Force move yesterday. At the same time, Gen. Thomas D. White, chief of staff of the Air Force, was reported to have told associates that he "denies categorically" that he wants the Air Force to take over the Polaris submarines.

In the meantime, other problems of service rivalry and command authority occupied the Pentagon. The Army publicly assailed a Senate committee and the Air Force in reaction to a proposed cutback in Nike-Hercules anti-aircraft missiles.

Attention was called to testimony before Congress by Gen. Earle E. Partridge, retiring commander of the North American Air Defense Command, in which he favored single service control for all air defense. His present command is a joint one that includes the Army and to some extent the Navy.

Struggle for Funds.

At the root of these problems of strategy and command, officials conceded, was a continuing struggle for defense funds and varying approaches to the nature of possible future warfare.

The Air Force proposals had been indicated for some time. Gen. Thomas S. Power, commander of the Strategic Air Command, suggested that this authority be broadened to include control of the submarines carrying Polaris missiles.

The Strategic Air Command, with headquarters at Omaha, Nebr., presently controls the long-range nuclear bombers and the 6000-mile intercontinental ballistic missiles, such as the Atlas, Titan and Minuteman. It is a "specified" command—that is, a unit of the Air Force specified for its task and directly responsible to the Joint Chiefs of Staff.

In his proposal, Gen. White apparently did not go so far as Gen. Power had suggested. He proposed instead a new single command, possibly a joint command such as Gen. Partridge's. It would control strategic weapons and co-ordinate all targeting of strategic enemy centers.

Air Force sources emphasized that modern warfare techniques required speedy retaliation with big nuclear weapons.

Presumably the United States would have to absorb the first blow, these sources continued. All the nuclear retaliatory

Continued on Page 2, Col. 4.

PRESIDENT GETS AN EARLY START ON GOLF COURSE

GETTYSBURG, Pa., May 23 (AP) — President Eisenhower opened up business at the Gettysburg Country Club course today with an early morning 18 holes of golf.

He played with Washington business man George E. Allen, who also has a farm in the area, and retired Brig. Gen. Arthur S. Nevins, a Gettysburg neighbor.

During the golf round the President's son, Army Maj. John Eisenhower, a White House aid, arrived at the family farm by helicopter from Washington.

The President had played golf with Allen yesterday in sultry 90-degree weather. After he hooked his first two drives yesterday he complained: "There just isn't anything I can do about it." On his third try he got one down the middle for something less than 200 yards.

Mrs. Eisenhower arrived at the farm from Washington while the President was on the course yesterday. They plan to return to the White House Sunday evening.

ASTRONAUTS SEE AIR FORCE FIRE 44TH THOR MISSILE

CAPE CANAVERAL, Fla., May 23 (AP)—The Air Force shot its forty-fourth Thor intermediate range ballistic missile over the Atlantic last night.

The launching was the first ever seen by six of the nation's seven space flyers, one of whom will be the first American to be sent into space two years from now.

The 65-foot Thor roared off to a fine start of a 1500-mile reliability test.

The astronauts are in Cape Canaveral for a three-day familiarization visit as part of their rigorous training program.

It was the second Thor launching in two days at the missile center. On Thursday, a nose cone was recovered after a 6000-mile flight.

A Discoverer satellite vehicle, using a Thor first stage, is expected to be fired from Vandenberg Air Force Base, Calif., within the next few days. Three mice will be aboard.

Killed in Bus Plunge.

OKAYAMA, Japan, May 23 (UPI) — Seven persons were killed and 58 others injured today when a sightseeing bus plunged over a 45-foot high precipice near here.

TROOPS, POLICE IN BRAZIL QUELL STRIKE RIOTING

Toll of Violence Touched Off by Ferry Dispute Put at 4 Killed, 118 Wounded.

RIO DE JANEIRO, May 23 (AP)—Rioting and looting in the city of Niteroi tapered off and finally were halted early today by a heavy guard of soldiers and police.

The final casualty toll for the day-long riots touched off by a ferryboat strike was four dead and 118 wounded.

One person was killed yesterday when marines fired into a crowd protesting against the sudden halt in ferry service to Rio, which stranded thousands of commuters. Another was electrocuted when a high tension wire snapped during the demonstrations. Two others were killed in street fighting.

The demonstrations were directed mainly against the family of Jose Carreteiro, owners of the ferry line. The ferry property was wrecked and Carreteiro homes looted and burned. Carreteiro, 70 years old, died of a heart attack last night after seeing most of his property destroyed.

The mob burned the ferry dock, offices and a restaurant in downtown Niteroi, across the bay from Rio. Stores were looted and a dockside warehouse destroyed.

Ferry workers had struck without warning at midnight demanding pay increases promised them May 1.

The navy provided a launch to transport commuters across the bay to Rio, normally a 20-minute trip. Witnesses said a crowd of commuters surged out of control attempting to board the launch. They said the navy commander then ordered the marines to fire and bar the crowd from taking over the vessel.

President Juscelino Kubitschek withdrew the marines and put police in charge. The government seized the Carretera Ferry Co. on the ground that it had received federal subsidies but had not passed them on to its employes. The president also ordered the workers be given pay rises retroactive to May 1.

'Difficult to Reach Decision'; Jury Panel in Wrong Court

HACKENSACK, N.J., May 23 (AP)—Superior Court Judge William A. Hegarty peered over his glasses yesterday when his note-taking in a divorce case was interrupted.

It was difficult enough to concentrate in sticky, near-90-degree heat. The courtroom windows were open to catch a breeze, but a road gang was ripping up the street outside. The din was unearthly.

The man who interrupted was polite, almost meek.

Stepping up after a witness stepped down, he said: "I think it's only fair to tell your honor, we can't hear the witnesses and it will be difficult to reach a decision."

The man motioned to a group sitting in the third and fourth rows.

Hegarty makes decisions in Bergen and Passaic county divorce cases without a jury. Lawyers, litigants and spectators sometimes half fill his court.

It turned out that the man and 11 others with him had wandered into the wrong courtroom. They were to appear in District Judge Joseph W. Marini's court as prospective jurors in a panel being made up.

Hegarty gave them directions.

U.S. AND SOVIET BRING PRESSURE FOR CONCESSIONS ON GERMAN ISSUE

Khrushchev Repeats Threat for Separate Peace — Americans Prod Gromyko to Modify His Position.

By JOHN M. HIGHTOWER

GENEVA, May 23 (AP)—Western diplomats reported today the Big Four probably will begin a series of recesses in their formal talks early next week to make way for secret negotiations on their disputes in Europe.

A British source said Soviet Foreign Minister Andrei Gromyko has advised the West he would be "agreeable" to a new phase of restricted exchanges, provided they take place outside the Palace of Nations conference room.

United States, British, French and West German foreign ministers will meet Monday to decide if and how this arrangement to allow serious negotiations can be formally worked out with Gromyko.

The United States and Russia are putting pressure on each other to come up with concessions at the Geneva conference which could pave the way for a summer summit meeting.

Khrushchev's Warning.

The Soviet pressure came from Moscow where Premier Khrushchev was reported to have warned the West German ambassador that he would sign a separate peace treaty with East Germany if there was no agreement at the Geneva foreign ministers' meeting.

This threat, made to Ambassador Hans Kroll in a private talk Thursday, was being examined by Western delegations for its possible significance in relation to the conference. Diplomats noted Khrushchev did not specify what agreement he has in mind, and they believe enough agreement will be reached to assure a summit parley.

From the American side came a statement saying that after two weeks of argument the time has come for Soviet Foreign Minister Andrei Gromyko to produce proposals on German unification, the Berlin crisis and European security. It said the Western powers "will be glad to examine" such proposal.

The statement, issued last night by Assistant Secretary of State Andrew H. Berding, in effect urged Gromyko to consult Moscow during the weekend recess here and get authority to modify his position in the conference.

Sparring for an Opening.

Both the Soviet and American actions appeared to be maneuvers in a war of nerves between Gromyko and the Western ministers to force a break in the present stalemated debate and come to grips with the Berlin problem. This is one issue about which some action will have to be taken here if Western terms for a summit meeting are to be met.

Khrushchev's apparent eagerness to get to the summit is about the only effective bargaining weapon the West has in negotiating to ease the Berlin situation.

Khrushchev's separate peace treaty threat is the same weapon turned around. It is a way of saying that unless the West agrees to a summit session Russia will go through with its plan to treat East Germany as a sovereign state with control over Allied supply lines to West Berlin. That could produce an extremely dangerous situation which the Western powers are anxious to avoid.

The conference ended its second full week in exactly the same deadlock in which it finished the first with Gromyko insisting that a German settlement must begin with a peace treaty and the Western ministers arguing that reunification must come first.

Ministers Reporting.

With the next meeting not scheduled until Monday afternoon Foreign Secretary Selwyn Lloyd flew home to London yesterday for consultations. West German Foreign Minister Heinrich von Brentano arranged to report personally to his government at Bonn. East German Foreign Minister Lothar Bolz went home to see his Communist government chiefs.

Secretary of State Christian A. Herter, French Foreign Minister Maurice Couve de Murville and Gromyko are expected to remain in Geneva.

Arriving in London, Lloyd said the foreign ministers have held "useful talks in a conciliatory atmosphere" at Geneva.

Continued on Page 8, Col. 3.

SOME SENATORS STANDING FIRM ON SLASH IN NIKE PROGRAM

Members of Armed Services Committee Indicate Ignoring of Service Rivalries on Missiles.

WASHINGTON, May 23 (UPI)—Members of the Senate Armed Services Committee indicated today they would ignore service rivalries and stick to their decision to cut drastically the Army's Nike-Hercules anti-aircraft missile program.

An Army spokesman last night accused the lawmakers of imperiling the nation's security by their action. The committee voted earlier this week to elimniate $17,300,00 from the Army's recommended $22,400,000 Nike-Hercules construction plans.

Committee members said they had no less an authourity than Defense Secretary Neil H. McElroy to back up their decision. McElroy had testified he would not mind "if you held our feet to the fire and forced us" to a decision on anti-aircraft missiles.

Later Explanation.

McElroy later explained that he meant Congress should press for a master plan covering all kinds of air defense weapons and sites, not for a choice between rival missiles.

Senator Francis Case (Rep.), South Dakota, ranking G.O.P. member of the Senate Armed Services Construction subcommittee, said the group regarded McElroy's testimony as "an invitation to do something" about missile defense systems.

Case also defended the committee's decision to repeal previous authority given the Army to mount 50 Nike-Hercules batteries on the mainland and eight in Hawaii.

"The Nike-Hercules system might be obsolete before the bases sought by the Army were even completed," Case said.

Chairman John Stennis (Dem.), Mississippi, of the Armed Services Construction subcommittee, said he had a high regard for McElroy "and I think he means exactly what he said . . . I am not interested in service rivalry or in any contest between weapons."

Delay in Decision.

Both Senators said the committee was attempting to get the most continental defense per dollar spent. They said the Defense Department had delayed making a decision on its own for several years among various systems.

The Army spokesman charged that "this committee's proposal seriously endangers the future security of our country against air attacks" and would "leave serious gaps" in United States air defense.

The spokesman also assailed the Air Force's Bomarc missile, which apparently had the committee's favor. The spokesman said the Bomarc was a Johnny-come-lately weapon with limited effectiveness.

The Nike-Hercules can carry an atomic warhead and has a range of 75 to 100 miles. The Army now has 45 Hercules batteries installed around 16 metropolitan areas and had planned to go ahead with replacing the earlier non-atomic Nike-Ajax which has a 25-mile range.

The Army spokesman said the Nike-Hercules was the only anti-aircraft missile available in the next two years. He said the Bomarc, which has a 200-to-400 mile range, cannot play a "significent role" for at least two years.

QUESADA TO TAKE SPECIAL COURSE IN JET TRANSPORTS

WASHINGTON, May 23 (UPI)—Administrator E. R. Quesada of the Federal Aviation Agency will start a five-day special course in jet transport training May 25, the FAA announced today.

It said Quesada, who has previously flown fighter-type jets, will take the transport training "to gain first-hand experience in the flight techniques and operations of transport configuration jets."

Quesada will train at the Air Force KC-135 school, Castle Air Force Base, Merced, Calif.

Religious Programs on KSD for Sunday, May 24

Sacred Heart Program 7:00 to 7:15 a.m.
Faith in Action 7:15 to 7:30 a.m.
Episcopal Program 7:30 to 8:00 a.m.
Rabbi F. M. Isserman 8:15 to 8:30 a.m.
Christian Science Program 8:30 to 8:45 a.m.
The Art of Living 8:45 to 9:00 a.m.
The Protestant Hour 9:00 to 9:30 a.m. (Also on KSD-TV
National Radio Pulpit 9:35 to 10:00 a.m.
Catholic Hour 9:30 to 10:00 p.m.
Words We Live By 10:30 to 11:00 p.m.

KSD
550 on your Radio Dial

Senator for Book Burning

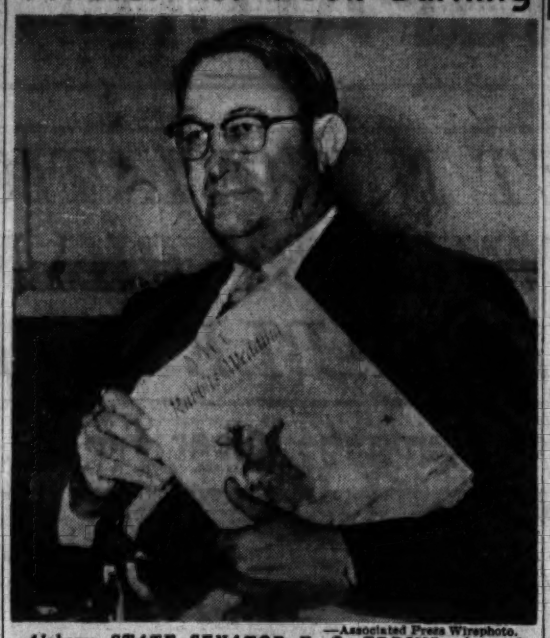

—Associated Press Wirephoto.

Alabama STATE SENATOR E. O. EDDINS of rural Marengo county, a staunch segregationist, who advocates the burning of a children's book, "The Rabbits' Wedding."

ASKS EISENHOWER TO REPRIEVE KILLER

LINCOLN, Nebr., May 23 (AP)—Caril Fugate telegraphed President Eisenhower asking a reprieve for her former boy friend, condemned killer Charles Starkweather, her attorney said yesterday.

The 15-year-old Caril, under life sentence for the same killing for which Starkweather was to have been executed yesterday, has maintained that only Starkweather can prove her innocence. A federal judge granted Starkweather a two-week stay of execution yesterday to permit an appeal to federal circuit court.

John McArthur, Caril's attorney, made public a copy of the telegram which, he said was sent to the President Thursday. The White House said the telegram was referred to President Eisenhower's special counsel, David Kendall.

It read: "I am now 15 years old. About a year and a half ago on a day when I was in public school, 19-year-old Starkweather who I had told several days before in front of my mother never to see me again went into my home and killed my 2-year-old baby sister, mother and stepfather. Starkweather first confessed I had nothing to do with his murder which is true. Later he changed his story and said I helped him do his murder which is not true. He forced me to go with him when I got home from school against my will. Starkweather will be executed tomorrow (Friday). I have been denied by Gov. Brooks a request to see him and see if he will tell the truth in front of a minister or someone else who would be fair before he is executed. I know of no one else to turn to because all of my family I was living with, he killed. I know you are very busy but please help me in any way you can.

"Thank you,
"CARIL ANN FUGATE."

BABY KIDNAPER PLEADS GUILTY TO LESSER CHARGE

NEW YORK, May 23 (AP)—Mrs. Jean Iavarone has pleaded guilty of attempted kidnaping in the abduction last Jan. 2 of newborn Lisa Rose Chionchio, Mrs. Iavarone, 43 years old, interrupted her five-day kidnaping trial yesterday to plead to the lesser offense.

If convicted on the original charge, she would have received a mandatory sentence of 20 years to life imprisonment. The lesser plea could mean a maximum sentence of 25 years, but the minimum sentence depends on the discretion of the court.

Kings County Judge Hyman Barshay set no date for sentencing. He ordered Mrs. Iavarone to undergo psychiatric treatment for at least one month. The baby was taken from St. Peter's Hospital in Brooklyn 2½ hours after her birth. She was found nine days later, in good health, in Mrs. Iavarone's Brooklyn apartment.

DE MARIGNY OFFERS HELP IN SOLVING OAKES MURDER

HAVANA, May 23 (AP)—Count Alfred de Marigny, once tried and acquitted for the murder of Sir Harry Oakes, his father-in-law, said yesterday he would be happy to return to Nassau and "help clear up this matter once and for all."

The Bahamas House of Assembly has voted unanimously to ask Scotland Yard to renew the investigation of the 15-year-old murder case.

De Marigny, married at the time to Oakes's daughter, Nancy, was acquitted but ordered to leave the Bahamas. The marriage of the Count and Miss Oakes, heiress to a fortune estimated at $200,000,000, was annuled in 1948. Since 1953 De Marigny has lived in Cuba, where he operates a lithograph company.

2 MORE IN AIR CRASH DIE

ASHIYA, Japan, May 23 (UPI)—Two United States airmen have died in a hospital of injuries suffered in Wednesday's crash of a turboprop plane at the United States air base here, increasing the dead to 10.

The Air Force identified the two men as Sgt. Clarence C. Kilpatrick of Pensacola, Fla., and A 2-C Thomas D. Bowlen of Bloomington, Ind.

DEMANDS BURNING OF BOOK ON WHITE, BLACK RABBITS

MONTGOMERY, Ala., May 23 (UPI)—A segregationist has called for the burning of a pre-school children's book because it is about a white girl rabbit marrying a black boy rabbit. The book is "The Rabbitt's Wedding" by Garth Williams.

"This book should be taken off the shelves and burned," State Senator E. O. Eddins said yesterday. "There are many other books of the same nature and others that are Communistic which should be burned as well."

The book was taken from open shelves in Alabama public libraries after the Montgomery Home News, a weekly newspaper expressing the sentiment of the Alabama Citizens Council and the Ku Klux Klan, objected to it. Emily Wheelock Reed, director of the Alabama Public Library Service Division, denied the book was banned. She said it was placed on reserve shelves and was available on request. "Personally I like the book," she said.

Williams said he was "completely unaware that animals with white fur were considered blood relations of white human beings." He denied in a statement released through his publisher, Harper & Brothers, there was any "political significance" in the picture book.

TOWEL DISPENSER PAYS REFUND IF IT GETS TOWEL BACK

© New York Times News Service

WASHINGTON, May 23—A towel-dispensing machine for locker rooms gives a refund when the towel is returned. But it won't give a refund for just any piece of cloth—it has to recognize the towel.

Fred A. Giuliano of Livingston, N. J., the inventor, has designed a cabinet in which clean towels, wrapped in cellophane, are displayed. The patron puts in two quarters and receives his towel. One quarter goes into the till, to be kept by the management, and the other goes to a stack of refundable coins.

Returning with his towel, the patron puts it into a compartment from which it is moved under an ultraviolet light. Genuine towels have been treated with a fluorescent paint. If the towel is fluorescent, a photocell detects that fact and the patron gets his quarter back.

CANADIAN TRUCKS TO CARRY RED CHINESE CARGO IN U.S.

WASHINGTON, May 23 (AP)—The Treasury agreed yesterday to permit Canadian trucks carrying Red Chinese goods to travel over United States roads en route to other points in Canada.

The Red Chinese cargoes will be locked up and placed under bond for the trip over United States highways. Such goods can not be delivered to any point in the United States because of a law prohibiting imports from Red China.

The State Department recommended the action after the stopping of some Canadian truckers by United States customs agents drew criticism in Canada. The trucks stopped carried Red Chinese shrimp which had been picked up from ships at Vancouver for delivery to Eastern Canada.

DIVERS SIGHT NEWSPAPER AT BOTTOM OF OCEAN

SAN DIEGO, Calif., May 23 (AP)—The Navy's bathyscaph Trieste has dived through the Pacific ocean's "false bottom" to find something ordinary but surprising at the real bottom. It was a newspaper.

Dr. Andreas B. Rechnitzer said he and two others in the diving device clearly saw the newspaper through the observation windows but were unable to make out the name or date on it.

It was observed in a dive Thursday to 4100 feet, 14 miles off San Diego, during which the Trieste passed through the "false bottom," or layer of tiny plants and creatures called plankton that often interferes with echo-sounding devices.

Abba Eban Goes Home.

The New York Herald Tribune-Post-Dispatch Special Dispatch.

NEW YORK, May 23—Abba Eban, retiring Israeli ambassador to the United States, sailed for Europe aboard the liner United States yesterday. He announced he would seek election to the Israeli Parliament in November.

HOFFA 'THINKS WITH MUSCLES,' REUTHER SAYS

UAW Head Asserts Senate Amendments Make Labor Bill Unworkable.

DES MOINES, Ia., May 23 (AP) — Jimmy Hoffa "thinks with his muscles," Walter Reuther, president of the United Auto Workers, said in a press conference here last night.

Hoffa, president of the Teamsters Union, was quoted earlier this week as threatening a nation-wide strike. Later, he claimed he was misquoted.

Asked what he thought of the reported Hoffa strike proposal, Reuther said:

"As far as I am concerned it's another demonstration of the fact that Mr. Hoffa thinks with his muscles."

Reuther was here to speak at Des Moines North High School. He spoke at Waterloo, Ia., earlier.

He said in the press conference that the AFL-CIO is opposed to the Kennedy labor bill "because of the unworkable and unsound amendments attached to it."

Reuther said he favors legislation that would "drive the crooks out of the labor field." He added, however, that "most of labor's leaders are honest, decent and dedicated men."

"I won't go for legislation that will put labor in a straitjacket. I want to treat crooks in labor and crooks in management with the same set of standards."

Reuther said too often the labor leader who takes a bribe is punished, but the giver of the bribe on the side of management gets off free.

"I favor legislation that would put the giver and taker of bribes in jail together," Reuther added.

He discussed his recent trip to Berlin in his address before 2000 persons at Waterloo.

POLICE AGAIN BATTLE STRIKERS IN ARGENTINA

BUENOS AIRES, May 23 (AP)—Police tear gas broke up strike demonstrations in the streets of Buenos Aires again yesterday. The action was on a reduced scale after a six-hour running battle Wednesday and Thursday night.

Yesterday was the deadline set by the government for striking bank clerks to return to work or be fired permanently. The deadline passed with both sides claiming victory.

Atom Command

Continued From Page One.

weapons would then have to be released immediately and efficiency requires a single command authority for this purpose, they asserted.

Critics of Gen. White's proposal said that, if adopted, it would have the effect of giving the Air Force the control that he denies he is seeking. Navy officials noted that the task proposed by Gen. White for a new single command, that of strategic weapons co-ordination, was properly the task of the Joint Chiefs.

In addition it was said that the Polaris submarines were ships, regardless of the fact that they would hurl 1500-mile missiles. These ships are manned by sailors and require tenders and regular naval installations for support. The sea is the proper element for the Navy, it was said.

Attack on Committee.

The Army's attack on a Senate committee and the Air Force Bomarc, the rival anti-aircraft weapons system, came through an authorized spokesman. It was given in response to questions prompted by an article in the Army-Navy-Air Force Journal, a privately published newspaper that is frequently authoritative.

The service journal said Army sources were surprised and concerned when Wilber M. Brucker, Secretary of the Army, did not immediately assail the Senate Armed Services Committee last week. The committee had cut three quarters of the planned number of launching sites for Nike-Hercules nuclear-armed missiles.

The Nike-Hercules, an outgrowth of the earlier Nike-Ajax, has a range of 80 to 100 miles. It has already supplanted the Nike-Ajax at many sites and is being installed at others around the country.

The Bomarc is a longer-range weapon for targets up to 400 miles. The first Bomarc installations are due to be operational before the end of the year.

In response to inquiries, the official Army attitude was made clear. It was to the effect that the Senate committee action, if allowed to stand, would endanger the nation's security. In addition, the Army emphasized that its Nike-Hercules missiles were already operational whereas the Bomarc had yet to be installed.

The Army said the Senate action might force cancellation of contracts affecting 24 prime contractors, 5000 sub-contractors and thousands of technical workers. It said Nike-Hercules projects might have to be canceled at the following Air Force bases:

Barksdale, La.; Mountain Home, Idaho; Lincoln, Nebr.; Schilling, Kan.; Whiteman, Mo.; Little Rock, Ark.; Clinton Sherman, Okla.; Dyess, Tex.; Blytheville, Ark.; Bergstrom, Mont.; Davis-Monthan, Ariz.; Walker, N.M.; Malstrom, Mont.; Columbus, Miss.; Amarillo, Tex.; Turner, Ga.; Sheppard, Tex.; Glasgow, Mont.; Robins, Ga., and Minot, N.D.

RUSSIA REMAINS COLD TO NUCLEAR EXPERTS' TALKS

West Abandons Effort to Win Soviet Over to Conference of Scientists.

© New York Times News Service

GENEVA, May 23—The Western powers have given up temporarily their attempt to persuade the Soviet Union to agree to a scientific conference on detecting nuclear explosions.

The reluctant decision was made by the United States and Britain yesterday after the sixth day of talks with the Russians failed to get Soviet agreement to the full range of the West's plans for the conference.

Western delegates, though plainly disappointed at the Russian refusal, said they did not regard it as wrecking the chances for a treaty or barring nuclear tests. In the United States and British delegations the hope that a treaty could and would be worked out remained strong.

But as far as the West is concerned, a careful study of the methods of detecting high altitude and underground tests and deciding when an explosion had taken place remains essential to the signing of a treaty.

The decision of the West was that in the face of the Soviet attitude there was no point trying to get a conference going before the negotiations on the treaty start again June 8.

But when the talks resume at the United Nations headquarters in Geneva, the West will come back with its proposals. If the Soviet Union remains firm the western powers may have to instruct their scientists to draw up their own conclusions and then try to persuade the Russians to take a look at them.

The decision to abandon the West's attempts at persuasion were made after a meeting among the three "nuclear ambassadors"—James J. Wadsworth of the United States, Sir Michael Wright of Britain and Semyon K. Tsarapkin of the Soviet Union. The talks failed, the problem was put up to the Western foreign ministers and the decision was taken by them.

Despite the current deadlock, Soviet Premier Khrushchev expressed confidence in a speech in Moscow Wednesday that some form of agreement could be reached "by the end of the year"—perhaps hinting that Russia eventually will yield.

REACTION IN BRITISH PRESS AGAINST CRITICISM ABROAD

LONDON, May 23 (AP)—The state-controlled British Broadcasting Corp. said yesterday West German sources were behind an anti-British whispering campaign at the Geneva big four conference.

The London Daily Mail said a "hate Britain" campaign is under way in the United States.

The Daily Telegraph took issue in an editorial with United States press reports of British intentions to set up a trade office in East Germany and—on the basis of the fact a British trade mission is now in Moscow—to pull off a secret economic deal with the Russians in the middle of the Berlin crisis. It denied that Britain plans any such moves.

The British Foreign Office officially deplored what it called gross distortions in press reports on both sides of the Atlantic.

GEORGE GOBEL SUES NBC

LOS ANGELES, May 23 (AP)—Gomalco, Inc., a TV production company headed by Comedian George Gobel, sued the National Broadcasting Co. for $1,000,000 yesterday over the use of two kinescoped shows.

The complaint asserts that the shows were broadcast without permission in England Sept. 23 and Oct. 7. Under an agreement signed Nov. 9, 1957, the suit said, NBC was permitted to use the shows in Canada, Cuba, Bermuda and Mexico but not the British Isles. Included as defendants were an NBC affiliate, National Broadcasting Co. International, and the British Broadcasting Co.

FOSTER DULLES UNCHANGED

WASHINGTON, May 23 (UPI) — John Foster Dulles clung to life today in his fight against cancer and pneumonia. No change in his condition was reported by the State Department.

The last announcement said the former Secretary of State was weakening.

Arrested in Arms Plot

—UPI Telephoto.

VIRGINIA BLAND, co-pilot of plane bound for Dominican Republic with load of arms and ammunition, arriving for hearing before United States Commissioner after the C-74 transport was seized at Miami International Airport yesterday. Miss Bland, facing charges of conspiracy to export arms illegally, was released under $2500 bond.

Cuban Mills

Continued From Page One.

in exile at the Dominican capital, Cuidad Trujillo.

Thirteen persons in all, including the Dominican Republic's consul at Miami, were arrested yesterday and placed in bond.

Charged also with conspiring to bribe a federal officer were Consul August Ferrando; Joseph Liquori, 29-year-old Miami policeman; and Leonard Trento, 35, a building materials dealer from Newark, N.J.

The plane, 200,000 cartridges, and a quantity of rifles and automatic weapons were seized by heavily armed customs officers as the plane was warming up at Miami International Airport.

The officers arrested Virginia L. Bland, 36, and Samuel E. Poole Jr., the pilots, and 10 others at the scene. Ferrando was persuaded six hours later by telephone to quit his refuge in the consulate and surrender.

Jose Paulino, assistant consul, was booked as a material witness.

Miss Bland and Poole told newspaper men they had been hired by Dominic Bartone, plane owner, to fly to Puerto Rico.

"If I had known there were arms and ammunition on the plane I never would have agreed to fly it," Poole said.

Trento told newspaper men with a grin that the guns and ammunition were going to Chiang Kai-shek, Nationalist China chieftain.

John Embry of Tampa said he had no idea what the plane's cargo was when he was hired as flight engineer.

James L. Guilmartin, United States District Attorney, said Ferrando gave $1400 to customs officers William B. Lankford and Wallace D. Shanley not to molest the shipment. They turned the cash over to their superiors.

The Miami police department suspended Liquori, who had been stationed at the Dominican Republic's consulate at the request of officials there who said they feared attack by partisans of Castro.

Cardinal Ottaviani to U.S.

WASHINGTON, May 23 (AP)—Cardinal Alfredo Ottaviani, pro-secretary of the Congregation of the Holy Office, will visit the United States for two weeks from May 28, the National Catholic Welfare Conference says.

SCIENTISTS LINK STRONTIUM-90 IN MILK TO CLOVER

LONDON, May 23 (UPI)—A British-American scientific team recommended today that cows should be kept from eating clover if it ever appears that the strontium-90 level in milk is approaching the danger level.

British Botanist P. B. Vose and H. V. Koontz of the University of California said in a report published by the magazine Nature that tests indicate clover and similar plants may pick up six times as much strontium from the soil as grasses do.

"It is apparent that if the strontium-90 level in milk should ever rise to a level which, if maintained over a period of time, might give cause for concern, it would be desirable to restrict dairy cows to an all-grass diet," they said.

"On current evidence, this situation is unlikely to occur if the present level of atomic weapon testing is maintained."

TRUCK SPEEDS INTO TOWN, HITS 4 CARS; DRIVER DIES

BASTROP, Tex., May 23 (AP)—A burning truck loaded with cement sped into Bastrop yesterday, hit four automobiles and a service station, then overturned. Its driver was killed. The Department of Public Safety identified the driver as Larry Hancock of Auburndale, Fla. There were no other injuries.

The truck hit an empty taxicab in front of a cafe, and many persons rushed out and almost into the fire before they were turned back.

The truck then hit a station wagon, ramming it into another car. They burned. Then it sideswiped another car before hitting a service station. The driver apparently jumped from the flaming cab, but the trailer fell on him.

CONGRESS ASKED TO LOWER CURB ON IMMIGRATION

White House Conference Calls for Spending of More Money to Aid Refugees.

WASHINGTON, May 23 (AP)—A White House-sponsored conference on refugees wound up yesterday by calling on the Administration and Congress to lower immigration barriers and spend more money to help refugees.

Adoption of the resolution came by voice vote.

The Administration told the conference Thursday it plans to step up a present $40,000,000 yearly rate of aid to refugees by 10 per cent. It has yet to ask Congress for new immigration legislation this year.

Representative Francis E. Walter (Dem.), Pennsylvania, chairman of the House Immigration subcommittee, has introduced a bill which could allow more refugees to enter this country.

The resolution, sponsored by the Right Rev. Msgr. Edward E. Swanstrom of the National Catholic Welfare Conference, put the meeting on record as urging the Administration and Congress "to raise their program objectives both with regard to federal appropriations and immigration."

The group named a private organization, the United States Committee for Refugees, to carry on as the central non-governmental unit in pushing voluntary help to refugees.

The United Nations has designated the coming 12 months as World Refugee Year in an effort to spotlight the problem of the more than 2,500,000 refugees around the world.

President Eisenhower called the Washington conference to discuss America's role in the program. Attending the two-day session were leaders in civic, business and religious life.

STEEL TALKS IN RECESS, NO INDICATION OF PROGRESS

NEW YORK, May 23 (AP)—Negotiations between the United Steelworkers of America and the steel industry have recessed until Monday, with no indication that the parties have come to any agreement.

As talks concluded yesterday for the weekend, top negotiators for labor and management said only they had continued "exploratory discussions."

The industry seeks a wage-price freeze as an anti-inflation measure. The union claims the Steelworkers can receive higher wages out of profits without jacking up prices. The basic wage is now $3.03 an hour.

The current three-year contract expires June 30.

Big Men's 2-Pant Summer SUITS Sizes to 58 $37.99 WEIL 6th & Washington Northland

TOWN & COUNTRY Assortment BY Mavrakos Candies

Custom FUR CLEANING Kessler Call CE. 1-3820

Kiefer's Quality JEWELERS Est. 1919 1 CARAT OF DIAMONDS Engagement and Wedding Ring Set $269 Plus Tax "2 Fine Stores" 5204 Gravois Ave. HU. 1-3240 38 Hampton Village PL. 2-1414

SAVE MONEY at CENTRAL HARDWARE

HEAT WITH GAS Janitrol Heating Equip. Call DOLL HEATING & COOLING CO. Permit Holders YO. 5-4621

DON'T MISS ZALE'S JEWELERS 5 BIG STORES GRAND OPENING SALE ALL STORES OPEN SATURDAY NIGHT TILL 9 P.M.

SPECIAL! ROSE BUSHES 2-YEAR CALIFORNIA FIELD GROWN 49c Each 3 In Bundle 98c Phone PR. 1-9600 NETTIE'S FLOWER GARDEN 3801 S. Grand at Chippewa Open Weekdays 8 A.M. 'til 8 P.M.

Complete Twin Size Hollywood Bed Headboard, innerspring mattress, box spring, and legs $39.95 TERMS WITH EAGLE STAMPS STEIN Johnny Hill Company 1-5830 FREE

4% CURRENT RATE New Age Federal Savings & Loan Association 1401 N. Kingshighway ORGANIZED 1915 Savings insured to $10,000

AP 100th BIRTHDAY Celebration SPECIAL 29c GLASSWARE SALE NOW GOING ON AT ALL A&P STORES A wide selection of the most popular and useful glassware needs for you.

CAPRI PANTS LADIES' — SIZES 10 TO 18 Solid Colors and Plaids Sanforized $1.59 KRESGE Downtown 6th & Washington

SHOP 9 TO 9

SPECIAL SALE PRICE! FULL SIZE Gas Range NO MONEY DOWN $69 With 2 electric lights and timer. Great big oven and swing-out broiler! NO MAIL OR PHONE ORDERS Carson-Union-May-Stern OLIVE AT 12th • PARK FREE

FREE PRESCRIPTION DELIVERY BY TAXI CAB Just have your Doctor phone Katz DRUG CO. • Sutton & Manchester • Hodiamont & Euston • 3959 Riverview Blvd. • 441 N. Kirkwood Rd. • 9th & Washington • 7th & Locust • 6130 Natural Bridge Rd.

UPROAR IN POLICE STATION AS FIVE YOUTHS ARE HELD IN EAST ST. LOUIS

They Quiet Down Only After Insulted Police Judge Threatens to Fine Them $200 Each.

Five youths were threatened with fines of $200 each after they allegedly created an uproar and made insulting remarks to a police judge in the East St. Louis police station early today. Two others were released after they paid $10 fines.

One of the young men fought with the jailer. "A great deal of force was needed to subdue him," East St. Louis police reported.

Two policemen arrested the group at 4 a.m. when their attention was attracted by loud yelling and cursing coming from an automobile at Collinsville and Illinois avenues. The young men directed obscene remarks at the officers as they approached the car to investigate, police reported.

Names Listed.

The carload of young men accompanied the officers to the police station, where they gave their names and addresses as:

Leonard Johnson, 20 years old, 1500 block of Wellston place, Wellston; Charles Trent, 19, 1600 block of Goodfellow boulevard; Charles Bonstell, 20, 1400 block of Peabody court; John Prosser, 21, 3400 block of William place.

Ronald Knebel, 21, 1000 block of Sutter avenue, University City; Lawrence Barrett, 24, 6200 block of Bailey place, Hillsdale, and Robert Moran, 18, also of the 6200 block of Bailey.

Trent, who was driving the car when the group was arrested, was also booked suspected of failure to have an operator's license. Prosser and Knebel were released after paying fines of $10 each for disorderly conduct and court costs of $5. The others were held.

As the young men were being taken into a holdover cell, Johnson began fighting with the jailer, Ted Zankel, police said. Zankel subdued him in a short time without assistance, it was added.

About this time, Police Judge Harry Cassin, who was in the station to expedite disposition of the usually large number of Friday night disorderly conduct and traffic cases, attempted to persuade the youths that their conduct would only get them into further trouble.

When they jeered the judge, he warned them that their fines would be $15 each, police said. They allegedly made insulting remarks. The judge then threatened to fine them $50.

The group reportedly continued to make remarks and the judge continued to raise the fine. At $200 each, they grew quiet, police said.

However, Cassins later relented and imposed only one $200 fine, against Johnson. Bonstell and Trent were each fined $30 and Barrett and Moran were fined $15 each.

Another Incident.

In another early morning incident, East St. Louis police arrested eight teen-agers, all of the East St. Louis area, after residents of the 2100 block of Lynch avenue, East St. Louis, complained that they were breaking beer bottles and making loud noises.

Officers arriving at a house in the block, where the group was having a party, found that the five boys and three girls had broken bottles in the house, the front yard and in the street. The radio was blaring.

The teen-agers reportedly shouted insults at the officers and neighbors before being loaded into a patrol wagon and taken to the police station, where they were held for disorderly conduct. It was the first such use of an East St. Louis patrol wagon in many years.

U.A.R. WILL SEIZE ISRAEL'S CARGO ON DANISH VESSEL

CAIRO, May 23 (UPI)—The United Arab Republic will confiscate the Israeli cargo aboard the Danish ship Inger Toft at Port Said, informed sources said today.

The sources said the formal decision is to be announced by the war prizes council in Alexandria.

The U.A.R. policy was based on the right to bar enemy cargoes, the sources said. Israel and the U.A.R. remain in a technical state of war. The freighter had attempted a test run through the Suez canal to determine whether the Egyptians would pass the Israeli cargo.

Missouri-Illinois Forecasts

Missouri: Partly cloudy tonight and tomorrow; a little cooler over most of state tonight; warmer in north tomorrow; low tonight in upper 40s in extreme north to 50s elsewhere; high tomorrow generally in 70s.

Illinois: Partly cloudy and cooler in most sections tonight; tomorrow partly cloudy; slightly warmer in north; low tonight in 40s in north to 50s in south; high tomorrow in 60s in north to near 70 in south.

A Happy Reunion

—Associated Press Wirephoto.

JIMMIE LEGAZ hugging his foster parents, MR. and MRS. ANTHONY LEGAZ of Peoria, Ill., after their successful court fight to retain custody of the 2-year-old child.

MEDICAL EXHIBIT PRESCRIBES CURE FOR 1906 MAXWELL

CHICAGO, May 23 (AP)—Who were the daring automobile test drivers of yesteryear? Well, sir, the doctors have made something of a case to show that doctors were.

A prize-winning display at the 119th Illinois Medical Society meeting included photographs of physicians who took to the horseless carriage around the turn of the century.

There were several letters containing doctors' diagnoses of the new mode of travel—and prescriptions for overcoming such things as traumatic shock of the internal combustion engine.

For example, Dr. Ella A. Mead of Greeley, Colo., wrote a paper on the hairpin technique for mending a broken fan belt on her 1906 Maxwell.

For a simple cold, she said, there's nothing like applying "a hot flatiron against the manifold in the dead of winter."

The exhibit noted that pioneers among automobile makers directed their best selling efforts at doctors, figuring if doctors accepted the contraptions, the public would follow suit.

FOUR KILLED, SEVEN INJURED IN 2-CAR ILLINOIS CRASH

MONMOUTH, Ill. May 23 (AP)—Four persons were killed and seven injured early today in a two-car automobile collision on United States 67 four miles north of Monmouth, in west central Illinois. Three of the dead were members of a Monmouth rural family, the other victim was returning home from his high school graduation.

Dead in a car driven by Duard Logsdon Sr., 57 years old, were his wife, Mandy, 35, and two of his children, Duard, 8, and Robin, 8 months. Dead in the other automobile was the driver, Larry Bean Earp, 18, of Little York.

Three persons were in serious condition in Monmouth Hospital. They were Bernard Brown, 16, and Charles Lee, 18, both of Monmouth, and Jerry Perrin, 19, of Little York. Brown was a passenger in the Logsdon car. Earp, a distant cousin of the late western lawman, and Lee had been graduated from Little York high school last night.

Also injured were Logsdon and another son, Stanley, 11; and Dean Talbott, 18, and Billy Tempero, 15, of Little York.

State police said Earp's car, traveling south at a high rate of speed on U.S. 67, smashed head on into Logsdon's automobile. Logsdon had just made a turn from a dirt road into the northbound lane of the highway.

TEAMSTERS, CONTRACTORS IN ILLINOIS AGREE ON PACT

Special to the Post-Dispatch.

SPRINGFIELD, Ill., May 23 — Negotiators for Teamsters Union locals and contractors in 83 downstate counties reached agreement last night on a new two-year contract. Terms were not disclosed.

Teamsters locals will vote on the new agreement at meetings tomorrow and Monday, and members of the Associated General Contractors of Illinois are expected to ratify it within 10 days.

The old contract expired March 31, and drivers in some counties, including the East St. Louis area, went on strike briefly last week. Work was resumed by Wednesday when Teamsters negotiators agreed to consider a compromise wage offer.

MAN KILLED WHEN STRUCK BY TRAIN IN HAZELWOOD

Hughes Murphy, a laborer, was killed last night when struck by an eastbound Wabash Railroad Co. freight train, east of the railroad overpass near Lindbergh boulevard in Hazlewood, police reported.

Murphy, 42 years old, lived at 8 Dunbar court, Robertson. He apparently had been lying beside the track and was struck when he sat up as the train approached, police said. He was pronounced dead at St. Louis County Hospital of a head injury.

New Red Writing Rules.

MOSCOW, May 23 (AP)—The Soviet Writers Union is reported preparing a new set of rules stressing a need for Communist party spirit in literature. The Literary Gazette said yesterday this action followed appeals by several Soviet writers at their recent Moscow conference for less official interference and guardianship.

COURT GIVES CHILD TO FOSTER PARENTS

By a Special Correspondent of the Post-Dispatch

SPRINGFIELD, ILL., May 23—The Illinois Supreme Court reversed itself yesterday and awarded custody of a 2-year-old boy to his foster parents. In an earlier decision it had ordered the boy returned to his real parents, Mr. and Mrs. Nick Giacopelli of St. Louis.

The fight over custody began about four months after the boy was born in March 1957. Mrs. Giacopelli went to the Florence Crittendon Home in Peoria and posed as an unwed mother, it was stated. The boy was born at the home and she consented to give him up for adoption.

Mr. and Mrs. Anthony Legaz of Peoria adopted the boy, known as Jimmy to them and as Tommy to his real parents. Then the Giacopellis sought to get him back, contending that the real father had not known of his wife's action and had not consented to the adoption.

The right of a parent is not absolute and must yield to the best interests of the child, the Supreme Court held in reversing itself.

Noting that Giacopelli twice had committed bigamy and had shown no concern over his wife's absence when she went to Peoria to have the baby, the court said:

"We cannot uproot the child from an adoptive home full of love, care and opportunity for the sole purpose of placing him with his natural parents, one of whom has abandoned him, and where the past conduct and character of the other fails to inspire any degree of confidence."

ARRESTED AFTER DISPUTE, CHASE IN CIVIL COURTS BLDG.

The usual dignity of the Civil Courts Building was taxed yesterday by a brief commotion on the fourth floor that resulted in the arrest of Osborn R. Thomas, a painter, on a charge of malicious destruction of property.

Abraham S. Tepper, an attorney, told police he met Thomas to discuss a debt. The discussion turned into an argument. Suddenly, Tepper said, Thomas snatched from him a manila folder containing legal papers and sprinted down the corridor. Shouting, "Stop, thief," Tepper gave chase.

By the time a policeman stopped Thomas, the papers had been torn to bits and scattered over the floor. The circuit attorney's office issued a warrant against Thomas, who lives in the 5200 block of Palm street.

DEFENDERS OF TRIAL PHOTOS AND BROADCASTS GAIN STEP

WASHINGTON, May 23 (AP)—The American Bar Association has taken a cautious step that could lead to relaxing its opposition to news protography or radio and television broadcasting of courtroom trials.

Representatives of the association and the newspaper, radio and television industries met yesterday and agreed tentatively to see if a study can be arranged by an objective organization "expert in collecting and analyzing facts."

This preliminary step, however, must be ratified by the governing bodies of the organizations represented. Financing for the study would be sought from a foundation.

The bar's courtroom rule, known as Canon 35, stems back to the Lindbergh kidnaping trial of 1937. Then it was said that photographers turned the trial into a disorderly confusion. Canon 35 was adopted formally as part of court rules in about 20 jurisdictions and informally in others. But in most courts the decision rests with the judge. About 200 trial court judges, it was estimated recently, now allow photography or broadcasting.

SOVIET DOG ROCKET FILM

LONDON, May 23 (UPI)—The Moscow science film studio has released a new film about dogs "shot into space and returned safely to earth," the Moscow radio announced today.

The film shows one dog in a state of weightlessness 240 miles above earth. It was taken by cameras installed in the dog-carrying rocket, the broadcast said.

SUSPENDED TERM FOR DRIVER WHO INJURED 2 GIRLS

R. E. Kemp Fined for Careless Driving, Put on Probation for Two Years.

Robert E. Kemp, whose automobile struck and seriously injured two Arnold (Mo.) sisters last March, was fined $100 and given a suspended two-year jail sentence today. He was placed on probation for two years.

Kemp pleaded guilty of careless driving before Washington County Magistrate Joseph McNamee at Potosi, Mo., where the case had been assigned on a change of venue from Jefferson county.

William B. Milfelt, prosecuting attorney of Jefferson county, said Kemp agreed to make payments of $20 a month to the parents of the two girls his car struck. The payments will continue at least as long as the probationary period, and probably longer, Milfelt said.

Warned by Magistrate.

In placing Kemp on probation, Judge McNamee told him he was free only on condition of good behavior. The judge warned him that his probation could be revoked for an arrest on a charge as minor as peace that he would be required to serve the jail sentence.

Kemp's car struck Julia and Donna Ellis, 8 and 9 years old, respectively, as they were walking on the shoulder of Old Lemay Ferry road, near their home. They are the children of Mr. and Mrs. Clarence Ellis.

Julia's right leg was amputated at the scene by Dr. Howard W. Soman, an osteopath. Kemp was traveling north when the automobile went out of control on a curve and struck the children, who were walking south.

Donna was knocked aside, but Julia's leg was caught in the rear bumper and she was dragged 60 to 70 feet. The car came to a stop in some saplings in a creek bed on the opposite side of the road.

Reason for Probation.

In recommending the fine and probation, Milfelt said, his investigation of Kemp, a factory worker who lives at 134 Kayser avenue, Lemay, showed that he is a reliable person and of good character. He never been arrested before, Milfelt said.

There was evidence, Milfelt reported, that the accelerator pedal on Kemp's car stuck, causing him to lose control. The Missouri State Highway Patrol estimated his speed at 65 miles an hour.

"As a general rule, I recommend probation for forst offenders," Milfelt explained. "Furthermore, I was concerned about finding some way of providing the victims' family with financial assistance."

Another factor causing him to recommend probation, the prosecutor said, was the fact at Kemp became a father only a month ago. "Putting him in jail would have only created a hardship for his wife and child."

Kemp's driver's license has been suspended under the state driver responsibility law.

$2,070,740 IS LOW BID ON MARK TWAIN SEGMENT

A $2,070,740 bid by Fred Weber Construction Inc., of St. Louis apparently was the lowest received by the Missouri State Highway Commission for grading, bridging and paving a section of the Mark Twain Expressway, it was announced today.

Only one other firm submitted a bid for work on the stretch of about one mile, from O'Fallon Park to East Prairie street.

When completed, the Mark Twain Expressway will extend from downtown St. Louis to the western edge of St. Charles. Three segments already have been put into operation.

FINLAND GETS $5,000,000 U.S. LOAN TO BUILD SHIPS

WASHINGTON, May 23 (AP)—The United States lent Finland $5,000,000 yesterday to help finance construction of small vessels needed for Finnish coastal trade.

The money was made available in United States-owned Finnish currency collected by the United States from sales of surplus wheat, tobacco and cotton.

The ships, not to exceed 2500 tons, will be built in Finnish shipyards. Finland will have 30 years to repay the loan.

Fishers in Cannes.

CANNES, France, May 23 (AP) — Elizabeth Taylor and Eddie Fisher arrived in Cannes last night, leaving their honeymoon yacht to battle rough seas without them.

ST. LOUIS POST-DISPATCH

Founded by JOSEPH PULITZER Dec. 12, 1878.

Telephone MAin 1-1111—Address 1111 OLIVE ST. (1)

Published Daily by The Pulitzer Publishing Co. Entered as second-class matter, July 17, 1879, at the post office at St. Louis (1), Mo., under the act of March 3, 1879.

MEMBER OF THE ASSOCIATED PRESS and AUDIT BUREAU OF CIRCULATIONS

The Associated Press is entitled exclusively to the use for republication of all the local news printed in this newspaper, as well as all Associated Press news dispatches.

SUBSCRIPTION RATES:

By carrier in Greater St. Louis: Daily $1.30 a month; Sunday 20¢ a copy.

By Mail (Payable in Advance)

MISSOURI, ILLINOIS and ARKANSAS (Applicable only where local dealer service is not available)

Daily and Sunday, one year — — $20.00
Daily, without Sunday, one year — 9.50
Sunday only, one year — — — 10.50

ALL OTHER STATES, MEXICO, SOUTH AMERICA and PAN AMERICAN COUNTRIES

Daily and Sunday, one year — — $24.50
Daily, without Sunday, one year — 13.00
Sunday only, one year — — — 10.50

Remit either by postal order, express money order or St. Louis exchange.

VICTIM CHASES, FIRES AT HOLDUP MEN, ONE CAUGHT

Police Hear Shots, Capture Robber, Recover $212 Taken From Market.

Revolver shots fired by a market operator at a fleeing armed robber yesterday attracted the attention of two passing policemen, who chased and captured the man.

The prisoner, who said he is Carl Nichols, a former convict, admitted his part in the holdup of Thomas Stone's market, and surrendered a revolver and $212 loot.

Two men entered the market, 4510 Page boulevard, pointed revolvers at Mrs. Ruth Stone, wife of the proprietor, and demanded the contents of the cash register. She handed over the money and called to her husband and a clerk, at the rear of the store, when the robbers ran out.

Stone grabbed a pistol and gave chase, firing several shots. Patrolmen Joseph Seper and Joseph Kurete were passing in a scout car. They saw the robbers turn into a hallway. The officers jumped out of the police car and gave chase on foot, calling to the men to halt. Nichols stopped in an alley, but his companion got away. Nichols, 22 years old, gave an address in the 1900 block of Bacon street.

Richard Manzie, 76 years old, suffered a skull injury last night when he was knocked down by robbers in the 900 block of North Jefferson avenue. Manzie said he was attacked by several youths who fled with $7 and a gold watch and chain valued at $130. Manzie, 4308 Wallace street, is in Homer G. Phillips Hospital.

Mrs. Evelyn Holt, 1330 Eastover avenue, University City, was held up by a man at Lillian and Davison avenues. He stole her purse containing $11. The robber fled on foot.

Thomas Webb, 2223 Oregon avenue, was robbed of $70 early today, he reported to police, by a man who threatened him with a knife in the 2600 block of Pine boulevard. After grabbing Webb's billfold the robber and a companion ran away.

James Lieser, a florist, 7014 Washington avenue, University City, reported that three men jostled him in the 4200 block of Olive street early today, and one grabbed his wallet containing $51. The men ran east in Olive street and escaped.

A clerk and a customer at a Lungstras Cleaners, Inc., store at 1043 State street, East St. Louis, were robbed of $64 yesterday by a man who displayed a revolver, police were told.

The clerk, Mrs. Minnie Reedy, said the robber forced her to hand over $60 from the cash register and then emptied the contents of her purse on the floor, taking $1. He took $3 from the customer, Leslie Page Jr., 1236 Kansas avenue, East St. Louis. The robber forced the two to lie on the floor before fleeing.

BOY TAKES TOUR ON 50C, GETS V.I.P. ARMY RECEPTION

FORT KNOX, Ky., May 23 (AP)—Phil Hutchins, 15 years old, left his boarding school at Union Springs, N.Y., with 50 cents to visit his sister in the Women's Army Corps. Three days, seven rides and 1000 miles later he arrived here. He told Pfc. Faye Hutchins he hitchhiked.

The Army promised Phil a tour of the post and a ride on a tank—but not until he telephoned his parents, Mr. and Mrs. Matthew Hutchins of Lebanon, N.H.

Phil had forgotten to tell them of his trip. They had called police, who were looking for him in 14 states.

BELTONE DENIES FTC CHARGE

WASHINGTON, May 23 (AP)—The Beltone Hearing Aid Co. of Chicago denied Federal Trade Commission charges yesterday that it falsely advertised some of its products.

Replying to an FTC complaint of Jan. 14, Beltone denied making some of the challenged claims and maintained that others are true. It asked dismissal of the complaint.

Auto Sticker Check-Up Extended To All Taxicabs Operating Here

Action Follows Discovery 46 Ace Cab Co. Vehicles Were Licensed Without Payment of Property Tax.

Investigation of apparent irregularities in issuance of city automobile license stickers for Ace Taxicabs will be broadened to include all taxicab companies in the city, Comptroller John H. Poelker said today.

Thus far the inquiry has been confined to Ace Cab Co., headed by convict Joseph G. Costello. Of the 125 cabs operated by Ace, Poelker said 46 were issued license stickers without payment of personal property taxes.

Poelker said a list of all cabs operated by Ace and their various owners would be turned over to Assessor Harold Jaeger, who will check them against personal property tax returns.

Can Double Assessment.

If no returns were made for this year, Jaeger can make a double assessment for 1959 taxes payable Dec. 31. Under the law, any personal property for which a return is not made by April 1 is subject to twice the regular tax.

In addition, Poelker said, Collector of Revenue Del L. Bannister will make every effort to collect all personal property taxes of all Ace taxicab owners listed for 1958 or prior years, in the event any are found to be in arrears.

Poelker said the city would institute tax suits immediately to collect unpaid taxes. Investigation thus far, he said, indicated that Ace Service Co., listed as owning 18 taxicabs, and some six other Ace owners were on the books for the 1958 personal property tax but were delinquent.

In the case of a taxicab for which no personal property tax return was made, Poelker explained, there is no provision under state law for a retroactive assessment. He conferred yesterday with Bannister and Acting City Counselor Charles J. Dolan.

Poelker said he and the law department considered bringing the taxicab situation to the attention of the Board of Public Service, which can revoke as well as issue operating permits. It was determined, however, that the board had no authority to revoke permits because of past avoidance of personal property taxes.

The city will now take steps, Poelker said, to see that all taxicab concerns are paying personal property taxes on their vehicles, and a double tax will be imposed if such taxes were unpaid April 1.

To Set Up Safeguards.

Poelker also said that he, Bannister and City License Collector Joseph T. Hayden would meet Monday to look into issuance of stickers to taxicabs and set up safeguards to prevent them from being obtained in the future without a showing that the personal property tax on each machine had been paid.

Costello is in Leavenworth (Kan.) Penitentiary, serving a 30-month federal sentence. He was convicted in United States District Court here Jan. 13.

MOUSE IN WIRES CUTS HIGHWAY PATROL OFF AIR

An inquisitive mouse forced the Missouri Highway Patrol's Kirkwood radio transmitter off the air for about three minutes early today.

Trooper Charles Floyd, station operator and announcer, learned something was wrong when he received calls from patrol cars, but they were unable to hear him.

Making a fast check of his equipment, Floyd discovered the mouse had wandered into the 3000-volt power supply and had caused the circuit breaker to block the current.

Floyd removed the electrocuted mouse, closed the circuit breaker and went back to broadcasting.

CONCERN OVER CRITICISM OF CHILDREN'S AID VOICED

The Aid to Dependent Children program is more important than all other child welfare programs combined, but mounting public criticism is a threat to its continuance, Ernest F. Witte of New York, executive director of the Council on Social Work Education, said here yesterday.

Witte addressed 300 persons attending a joint meeting of the St. Louis and St. Louis county child welfare advisory committees at Jewish Hospital. He said the aid program affected 3½ per cent of all children in the United States under 19 years of age. In Missouri, 49 children of each 1000 in the population were receiving assistance.

The program's true purpose is the welfare of children, Witte said, and there would be a better chance of success if aid were more generous. He said the program was well worth fighting for, suggesting that social workers could head off unfavorable publicity by giving the public "the real facts about this program, however unpleasant."

FLEA MARKET'S RECEIPTS RISE TO $19,044 IN 2 DAYS

Yesterday's receipts at the Missouri Historical Society's benefit Flea Market amounted to $4529, bringing the total for the first two days of the sale to $19,044, society officials said today.

The Flea Market, which was to end late today, was held at the Westroads Shopping Center, Richmond Heights. New merchandise was put on sale today, including a working metabolism machine, an 1870 model grand piano, china, glass and silverware.

All items remaining unsold were to be put up for auction at 3 p.m. today. Proceeds from the annual sale go to the support of the Missouri Historical Society.

INLAND WATERWAYS TOLLS OPPOSED BY BARGE INDUSTRY

Imposition of tolls on inland waterways will seriously affect industrial development along those water routes, William L. Kohler, executive assistant of the American Waterways Operators, Inc., Washington, D.C., said yesterday.

Kohler addressed a luncheon meeting of the Propeller Club of the Port of St. Louis at the Mark Twain Hotel. Low cost barge transportation has been a factor in the development of more than 3000 new industrial plants on inland waterways since 1952, Kohler said. Placement of tolls on waterways would deprive industry of this advantage, he said.

Launching of Tanker.

CAMDEN, N.J., May 23 (UPI)—The 45,500-ton supertanker Philidora will be launched today at the New York Shipbuilding Corp. yard.

SYMINGTON IS MAKING SUBDUED BID IN WISCONSIN

Missourian to Speak Tonight at Milwaukee Rally—Keeping Clear of Hot Primary.

By JACK BELL.

WASHINGTON, May 23 (AP)—A political rally in Milwaukee tonight gives Wisconsin Democrats a chance to size up Senator Stuart Symington of Missouri—the man who is walking, not running, for their party's 1960 presidential nomination.

While Symington is happy about the opportunity to show his wares with a speech in Wisconsin, he has made it perfectly clear he is not going to become entangled in what promises to be a red hot primary in that state next year.

Unless all of the signs fail, Senators John F. Kennedy of Massachusetts and Hubert H. Humphrey of Minnesota will meet head-on in the Wisconsin balloting. While they are roughing each other up in their quest for the state's convention support, Symington will be tending to his business elsewhere.

Two Favorable Forums.

Available for speeches here and there, Symington is in a position to field even more political benefits out of two special investigations he heads as a member of the Senate Space and Agriculture Committees.

He is chairman of a subcommittee looking into duplication of efforts in the space and missiles field, which he has made his specialty. This week he was named head of an subcommittee to explore price-support operations of the Commodity Credit Corporation.

The tall Missouri Senator, who at 57 is one of the older members of the current crop of party hopefuls, is well satisfied with his strategic position at this point. His friends point out he is running no worse than third in most of the presidential polls, with indications of support in all sections of the country.

This has been accomplished, they said, without any organization. Symington even returns contributions sent to him to help finance a drive for the nomination.

Back of a Bunched Field.

It suits Symington to leave the active campaigning to Kennedy and Humphrey and move along behind with the bunched field of availables. He as company in this group in Adlai E. Stevenson, twice the party presidential nominee, and Senate Democratic leader Lyndon B. Johnson of Texas.

Symington's associates think Kennedy is getting himself too far out in front too early. Their view is that this tends to concentrate the opposition and in time will give berth to a stop-Kennedy move.

Without going into any primaries, Symington is assured of a place in the convention balloting as Missouri's favorite-son candidate.

Symington's friends believe that on the first convention ballot scattered votes from other states will show that his appeal is not confined to Missouri. If no other candidate comes close to a majority in the early tests, they have visions of building him into a winner.

FUR STORAGE
For Only $4 Call CH. 1-6767
Bonded Messenger Service
LANE BRYANT
SEVENTH AND WASHINGTON

Dress right in G.G.G. clothes . . . from Werner-Hilton

STIFEL, NICOLAUS & COMPANY Incorporated
Member New York Stock Exchange
Ask for free copy "GETTING THE MOST OUT OF A FINANCIAL REPORT"
314 N. Broadway St. Louis 2, Mo. GA. 1-1980

OLD ORCHARD GARDENS 124 E. BIG BEND MANCHESTER RD.
TOMATO PLANTS Flat of 18 to 18 Plants Rutgers, Marglobe, Winfield, Pondrosa 59¢ Less than 4¢ a plant
1½ Miles South of Manchester 5 Miles West of Lindberg

SHOPPER'S FAIR 9009 NATURAL BRIDGE RD.

SLAB DOORS
Mahogany 1⅜"—10 Stock Sizes
$6.90 to $10.60
Schaefer Lumber Co. HAS IT! 4230 W. Natural Bridge JE. 1-4868

STARTS MAY 30
5 DECKS ALL-STEEL
SPECIAL RATES for CLUBS & GROUPS MA 1-4040
STEAMER ADMIRAL

Money Available FOR HOME LOANS
NORTHWESTERN SAVINGS AND LOAN ASSOCIATION
5508 NAT. BRIDGE EV. 2-5336
St. Louis 20, Mo.

McGraw Edison DEHUMIDIFIER $48.88
Dehumidifies up to 10,000 cu. ft.
Tipton
5840 Hampton 6725 W. Florissant

SAVE $500
CURRENT DIVIDEND 4%
Savings Insured to $10,000
MAKE THIS YOUR GOAL
NORTHWESTERN SAVINGS AND LOAN ASSOCIATION
5508 NAT. BRIDGE EV. 2-5336
St. Louis 20, Mo.

PENNEY'S
WAYS FIRST QUALITY
No wild claims or absurd price comparisons!
JUST HONEST VALUES
4 STORES IN ST. LOUIS

TONIGHT ON CHANNEL 5

Can a blindfolded mother recognize her own baby?
ART LINKLETTER dares a contestant to try this test . . . See "PEOPLE ARE FUNNY"
6:30 p.m.
KSD-TV

CHARGA-PLATE
SHOPPING IS EASY AT
Lammerts
DOWNTOWN ST. LOUIS HILLS CLAYTON
Plates Notched at Any of Our 3 Stores!

ST. LOUIS POST-DISPATCH
Founded by JOSEPH PULITZER
December 12, 1878
Published by
The Pulitzer Publishing Co.
1111 Olive St. (1) — MAin 1-1111

THE POST-DISPATCH PLATFORM

I KNOW THAT MY RETIREMENT WILL MAKE NO DIFFERENCE IN ITS CARDINAL PRINCIPLES, THAT IT WILL ALWAYS FIGHT FOR PROGRESS AND REFORM, NEVER TOLERATE INJUSTICE OR CORRUPTION, ALWAYS FIGHT DEMAGOGUES OF ALL PARTIES, NEVER BELONG TO ANY PARTY, ALWAYS OPPOSE PRIVILEGED CLASSES AND PUBLIC PLUNDERERS, NEVER LACK SYMPATHY WITH THE POOR, ALWAYS REMAIN DEVOTED TO THE PUBLIC WELFARE, NEVER BE SATISFIED WITH MERELY PRINTING NEWS, ALWAYS BE DRASTICALLY INDEPENDENT, NEVER BE AFRAID TO ATTACK WRONG, WHETHER BY PREDATORY PLUTOCRACY OR PREDATORY POVERTY.

JOSEPH PULITZER

April 10, 1907

Letters from the People

Some Pay Nothing

The prevailing feeling among the run-of-the-mine taxpayers — the ones who exist mainly on their salary checks — is that the Missouri state income tax is neither equitably assessed nor collected, and that some of the favored are immune from paying the tax.

The average taxpayer feels that while he is digging down to pay the state, after settling up with Mr. Federal, there are quite a few others who do not go to the trouble and for one reason and another never pay up.

This situation is borne out in the recent statement from authorities at Jefferson City that around $6,000,000 to $8,000,000 in state income tax goes uncollected annually. Mr. Taxpayer feels that those with political connections or friends are the main evaders, and although there are press stories each year about the horrible things the state is going to do to those in arrears, the same thing goes on each year and only a percentage of the taxpayers carries the whole load.

There is no question that the state needs more money, but the way it goes about getting it does not stir up sympathy for the Governor or any of his officeholders and legislators. It does stir up sympathy for the aged, the blind, the teachers, and all else dependent upon state funds, because of the fact their livelihood is partly dependent upon the method of collection of this tax.

After the ordinary taxpayer wrestles with the federal tax form, he certainly is in no mood to tackle the Missouri form which must have been produced jointly by Rube Goldberg and a Philadelphia lawyer. Why can't the state come up with a simple form? And then see to it that everyone pays a little something, instead of a few paying more than they can afford and some not paying anything. **Don Quixote**

Kansas City

To Increase Consumption

Our steel industry contends that a prospect of adequate profit is essential to encourage industrial investment.

And though Adam Smith ably supported that theory in his time, his integrity would oppose it today because consumption has superseded investment in added output as the primary need, particularly in the U.S.A.

Since free enterprise has become unduly allergic to wages and prices chasing each other upward, aided and abetted by taxes, some departure from customary practices is imperative.

Supervised price reductions, subsidized work-week reductions for older persons, and compensation stabilized via a balanced adjustment of inequitable compensation differences should help everyone. **Herbert L. Neitlich**

Boston

Taxes Either Way

Three cheers for Aldermen Haag, Harris and McDonald for speaking out against the political blackmail represented by the four tax measures passed recently. It is heartening to find a few public officials who were outraged by such a maneuver.

When asking the Legislature for authorization to submit the increased earnings tax proposal to the people of St. Louis, city representatives argued that the people of St. Louis should decide for themselves whether or not they want to increase their taxes. Well, why aren't the people of St. Louis being given this opportunity—and not merely the opportunity to choose which type of taxes they will pay? If there are valid reasons that the increased earnings tax should be approved by the voters, why was it necessary to "insure" its passage through this shoddy political maneuver? Or do our city fathers believe that the people of St. Louis do not have enough sense to know what is good for them?

Governments must learn to live within their budgets instead of spending more than their income and then crying for more funds.

I urge the people of St. Louis to defeat the increased earnings tax proposal and then to write their alderman to repeal the four ill-conceived and ill-designed tax measures. **City Resident**

'Me First' Driving

Is it necessary to insure common courtesy of automobile and truck drivers by judicial decree? Many operators lack the basic ABC's of consideration for fellow drivers and pedestrians.

A recent survey indicates that perhaps two or three per cent of drivers actually have "courtesy thoughts."

Here are several all too common experiences: complete disregard for pedestrians; disregard for other drivers, and nervous haste to reach destination.

Here is a job, both individual and collective. First, let each be a "Courtesy Committee" of one.

Next, every auto and service club should institute an "Auto Courtesy Day" program.

Seymour Landau

Dim Light on Defense

Senator Johnson's inconclusive findings thus far in the Senate inquiry into the state of the nation's defenses are bitterly disappointing.

As chairman of the Senate Preparedness and Space Committees, which have been conducting joint hearings, Mr. Johnson was in a perfect position to obtain the answers to the many defense questions. Yet the results thus far are so barren that it is almost impossible to expect definitive findings later on.

It was last Jan. 17 that Senator Johnson with fanfare announced a "searching investigation" which would show whether the United States or Soviet Russia was ahead in military strength. Declaring that the people were entitled to know "who's on first," he said he would seek to "straighten out the confusion" and to learn if everything that is necessary is being done to protect the country against aggression.

The people, caught between the Administration's repeated assurances that all is well and military and civilian critics' sharp protests that all is far from well, were in doubt. What Mr. Johnson has found out for them thus far does not remove the doubt.

Mr. Johnson reports there are "conflicting views as to whether we are doing the things that should be done." There have been for a long time.

He says there is confusion as to the adequacy of the entire program. This confusion has been steadily compounding.

Mr. Johnson admits the "picture that has emerged from the testimony has been far from comforting." Quite true, but when is the whole picture to be revealed?

The obtaining of this picture could be assisted with answers to a few questions: How does American military strength compare with Soviet? Is the $41,000,000,000 budget for the next fiscal year adequate? Are the Pentagon programs and plans what they should be?

The Rockefeller and Gaither reports have already spoken of the ballistic missile gap that is expected to spread as Russia pushes her missile program. The Rockefeller report said the military budget would have to rise $3,000,000,000 each year for the next several years if our defenses were to be adequate. What is Senator Johnson's opinion?

Unless the Senate inquiry obtains, marshals and evaluates military data better than it has done so far, the status of our defense establishment is likely to remain a riddle to the public.

Public Housing Wins

House passage of the Democratic-sponsored omnibus housing bill represents a major victory for the principle of public housing in the face of sharp opposition from President Eisenhower. Republicans and those Southern Democrats who voted with them were decisively defeated after three days of furious attack by amendment.

Having been approved earlier by the Senate, the measure now goes to the Senate-House Conference where proponents hope to eliminate the one thorn inserted by the Republican-Southern Democratic coalition. This was the amendment by Democratic Representative Albert Thomas of Texas requiring federal housing officials to justify their spending needs before the House Appropriations Committee each year.

Although President Eisenhower had called for an end to public housing, the House voted to subsidize 140,000 new units over the next four years at the rate of 35,000 a year. The Senate version calls for 45,000 new units. Whatever compromise the Conference agrees on will raise the possibility of a Presidential veto. The House vote, while substantial, would be insufficient to override.

But the President will have to weigh his displeasure over public housing against the measure's many other features, including sections that would increase FHA's mortgage insurance authorization, broaden terms of FHA financing, prevent certain foreclosures and provide a billion and a half in urban renewal grants. A Presidential signature, however, reluctantly applied, would be better advised.

Two Excellent Bills in Illinois

The Illinois House of Representatives is entitled to be commended for its affirmative action on two excellent bills. These are the bills to provide a legal basis for equal job opportunity and to authorize a study of the question of a single board for the six state universities.

The equal job opportunity bill, similar to past measures proposed as fair employment legislation, would prohibit job discrimination because of race, color or creed. It would establish a state commission to hold hearings and issue cease and desist orders if instances of discrimination were found. The strong support of the House for such legislation was made plain when by overwhelming margins it passed both the Democratic bill and that of the Republicans which Gov. Stratton has indorsed.

The education bill would direct the Illinois Commission of Higher Education to study the administration of the six universities, now governed by three boards (two appointed and one elected), and report recommendations to the 1961 Legislature. The sponsor, Republican Representative Randolph, says the competition of the public universities for funds has become "unseemly and a waste of money."

Since the House is Democratic and the Senate under Republican control, passage of both these bills is now up to the Republicans at Springfield. Undoubtedly the position of both would be made secure if Gov. Stratton sent word to the party leaders in the Senate that he is eager to have the opportunity to sign these worthy measures into law.

New Cigarette Packs

Next month those 8-cent DeWitt Clinton stamps will begin to be missed from the tops of cigarette packages. This tax as well as the $10.50-a-gallon levy on liquor will be paid directly to the Treasury twice a month. The cigarette makers will not have to buy batches of the blue stamps in advance.

Since they now devote from $150,000,000 to $200,000,000 a year to this purpose and borrow much of the money, they figure they will save from $3,000,000 to $6,000,000 in interest. The Treasury, however, will lose the windfall created by the advance payment of the tax. Officials estimate this will run to $59,000,000 by the end of the fiscal year. Yet insofar as this is a loss to the public, it may have its compensation.

Cigarettes now come in packages of 20 because that number is printed on the stamps. As soon as the packages are redesigned so that they do not require a sticker instead of a stamp as a closure, they may contain more cigarettes—say, 22 or 25. That will be a boon to those who are sure they are immune to cancer. It even may reconcile them to threats of higher taxes on their smokes.

But Will It End Milk Wars?

A milk price bill has again been pushed through the Missouri Legislature by the small independent producers and sent to Gov. Blair, who vetoed a similar measure two years ago. We are sympathetic with the purpose of the measure to protect independents against destructive price wars by large dairies which threaten their solvency. But it seems to us that the means of relief sought are administratively unworkable, and might be twisted to worsen the very conditions from which the independents seek relief.

The bill would prohibit a producer from selling milk below his cost of production unless he did so throughout his trade territory. Enforcement of this provision would require the state to set up a sufficient bureaucracy to determine the cost of production of any producer at any time a complaint was raised against him. It would appear most unlikely that the state is going to do anything of the kind.

If the state did set up a bureau adequate to this complicated and cumbersome task, it might easily be taken over by the very producers from whom the independents are seeking protection. That has, in fact, been the history of similar efforts in other states, according to Joseph M. Klamon, professor of marketing at Washington University.

The appropriate avenue of relief, we think, is the Anti-Trust Division of Department of Justice. The Senate Anti-Trust and Monopoly subcommittee, headed by Senator Kefauver of Tennessee, conducted hearings and recommended last year that the Department of Justice look into the situation in Missouri and Illinois.

We believe Gov. Blair would be justified in vetoing the milk price control bill a second time, and that the Justice Department bears a clear duty to act upon the considerable indications that monopolistic tactics in restraint of trade are being practiced to the detriment of the dairying industry in a large Midwestern area.

Against a Racist Law

The first hearings on proposals to revise the immigration laws have made clear that there is bipartisan support for the abolition of the national quotas system, the worst feature now on the books. Democratic Senators Symington, Neuberger and Humphrey and Republican Senators Javits and Keating already have spoken against quotas.

Under quotas, more Englishmen, Germans and other North Europeans may enter the United States than Italians and South Europeans in general. As a result, some quotas have been exhausted while those allotted to North Europeans go largely unused. So the country is not getting even the restricted number of immigrants sanctioned by Congress.

Even if this were not the case, it would be difficult to disagree with Senator Harrison Williams of New Jersey, who says that the quota system has "a built-in racist concept that presupposes the superiority of Northern and Western European peoples." Such a notion is false.

The quota system should be abolished. Americans may not think of it very often, but Europeans are conscious of it—even Europeans who have no desire to emigrate. To them, the quota system does not make us look like believers in the brotherhood of man, but like self-righteous bigots enforcing a racial law more sweeping if less cruel than Hitler's.

Back for a Hearing

J. Raymond Dyer of St. Louis, a stockholder in Union Electric Co., has won a significant victory in the United States Supreme Court in his contest with the management of the public utility. By per curiam decision the Supreme Court has remanded to the Court of Appeals at St. Louis for "further consideration" a Dyer suit against proxy material sent out by the company to stockholders two years ago.

The position of the Federal Court of Appeals was that since the stockholders' meeting had been held, Mr. Dyer's point was moot. The effect of the Supreme Court decision is to call for a consideration of the Dyer case on its merits. The case grew out of the company's efforts to defend itself after becoming entangled in the affairs of ex-Auditor Orville E. Hodge of Illinois. Lobbying fees from the company were paid in Hodge's office and Union Electric's $25,000 transaction was entered in Hodge's famous "brown envelope" ledger.

It will be of much interest to all who have followed the Dyer-Union Electric case to see what the Court of Appeals does with the issue now back in its hands.

A Stopper for Timber Grabs

Legislation to put a stop to the racket of grabbing valuable timber in national forests by filing phony mining claims has been introduced for the second time by Senator Neuberger of Oregon. It would prevent recurrence of such an incident as the Al Sarena mining scandal of 1955, in which promoters from Mobile, Ala., acquired a mining claim in the Rogue River National Forest of Oregon for $2375 and cut $150,000 worth of timber from it without doing a lick of mining.

Under existing law a mining patent gives its owner fee-simple title to the land, and Senator Neuberger says there is no provision for its recapture even though the patentee should never do any mining there. These excessively liberal terms have been modified with respect to a number of specific national forests but Senator Neuberger would now set up safeguards for all national forests.

His bill, in which he is joined by his colleague Senator Morse, would allow the patentee to cut and use as much timber as he needs for actual mining operations, but title to the surface would remain in the Federal Government and the Forest Service would exercise control over it. This measure speaks for itself, and so eloquently that we do not see how in good conscience Congress can fail to enact it.

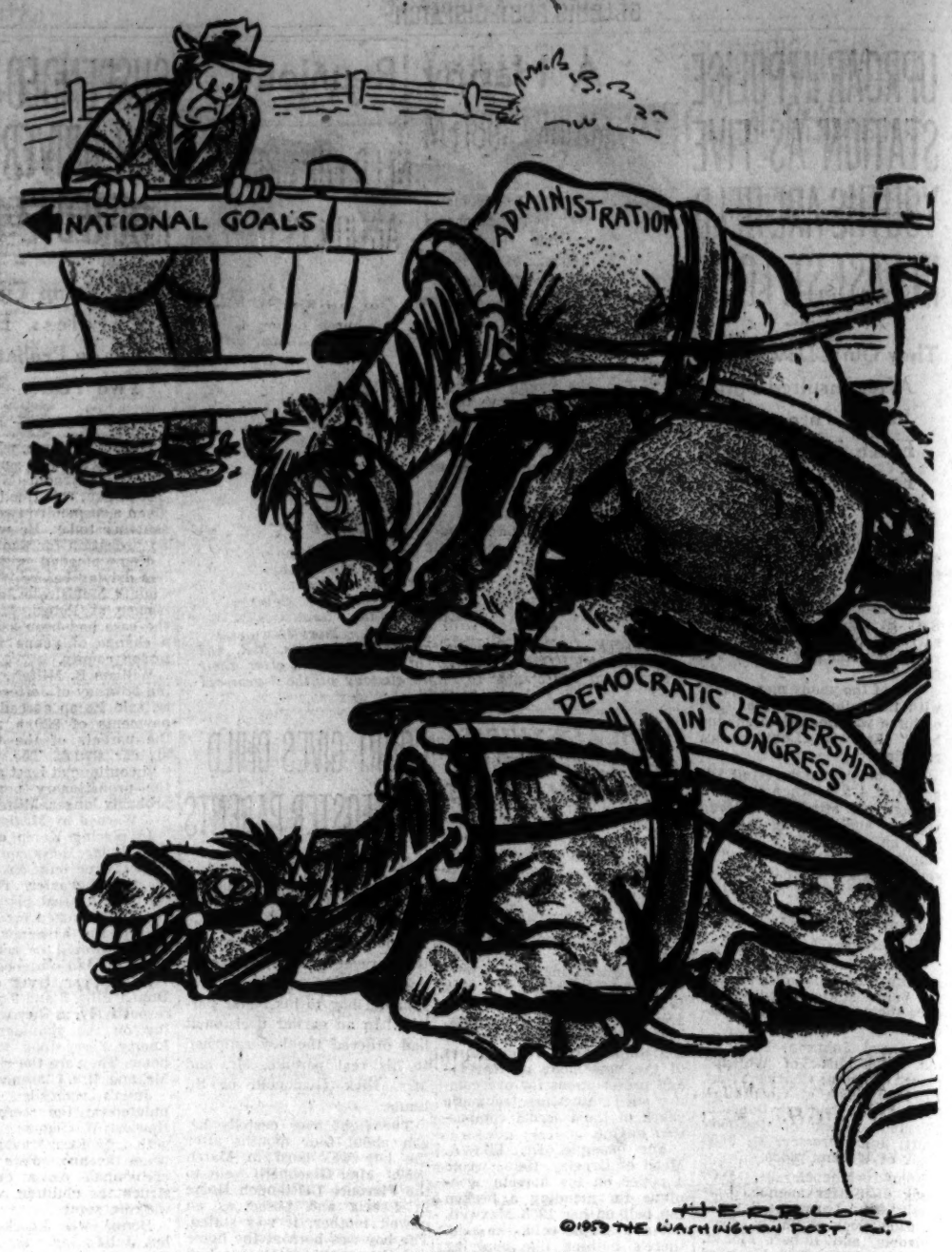

"LOOK—I'M AHEAD."

Wisconsin Clamps Down on Lobbies

Strict Registration Law Forbids Gifts and Favors to State Officials, Even Candidates

Willard R. Smith in
The Milwaukee Journal

MADISON, Wis.

A widely known Wisconsin attorney, never before identified as a lobbyist, appeared at the Capitol in that role recently. "I didn't want to register as a lobbyist, but a client insisted on my representing him over here," the attorney said.

Addressing a state official who is his fishing companion and close family friend, he said, "Do you know what this means to us? This means I can't even give you a ride from home down to work, or have you and your family over to our home for dinner as long as I am registered as a lobbyist."

The Mirror of Public Opinion

There well may be some question whether Wisconsin's law against lobbyists giving legislators or state officials anything of value is being observed that closely all the time. However, there is no question about the law having completely changed the whole social aspect of the current legislative session as compared to those of the past.

Veteran lobbyists with a long-time reputation as free spenders, who formerly bought drinks and steaks for parties of legislators night after night, are not operating that way now. Lobbyists are seen eating with lobbyists, and legislators with legislators. Neither group patronizes the steakhouses as heavily as when the lobbyist was host and the lawmakers were guests.

"It's murder," the proprietor of one of Madison's finest dining places said in describing what the new law is doing to his business.

The lobbyists, or at least the veterans in this field, appear to be taking the law most seriously.

"My organization has advised me that I would no longer be of any use to them if I lost my license," said the secretary of an industrial group who has represented it as a lobbyist for many years.

Some amusing incidents have been observed as a result of their adherence to the letter of the law.

—Lewis in the Milwaukee Journal.

Well, Who Left the Screen Door Open?

A lobbyist and a Senator chanced to be standing side by side at a bar, each paying for his own drinks, but talking to each other. The lobbyist insisted upon the Senator being given a receipt to prove that he had paid his own bill in case anyone saw them and suspected that the lobbyist was violating the law.

Perhaps the best illustration was one when a legislator, begging a cigarette from a lobbyist in the corridor of the Senate, received only a polite "Sorry, Senator, nothing of value, you know" as the lobbyist lit his own cigarette and replaced the pack in his pocket.

A few hungry legislators are complaining. They are, for the most part, of the type that in the past had no hesitancy about "sticking" a lobbyist for a meal if they spotted "a live one" wherever they were dining.

They simply would point out the man and tell their waitress to give him the check. It usually worked then, but it does not now.

The lobbyist makes himself liable to a year in jail if he fails to report such expense, and if he does report it he gives evidence that he has violated the law and can have his license revoked for three years.

District Attorney Joseph W. Bloodgood of Dane county told *The Journal* he had received "no complaints—not even tips" regarding possible violations of the law.

Wisconsin law prohibits any person other than a licensed lobbyist to attempt personally or directly to influence any member of the Legislature for or against any proposed or pending measures, excepting by appearance before legislative committees or through other restricted means of communication.

The lobbyists, registered and licensed by the Secretary of State, still are required to make monthly reports to him on their expenditures under the headings of meals, drinks and entertainment for legislators.

Jail sentences are provided for failure to report or for false reports. In the past, these reports were under close scrutiny by the press and were subject to wide publicity. Although the requirement remains in the law, to report such expense now would be an admission of guilt.

The 1957 Legislature, not without reluctance, added a new provision to the definition of unprofessional conduct for which a lobbyist's license could be revoked. This definition was broadened to include:

"Directly or indirectly furnishing or being concerned in another's furnishing to the Governor, any legislator, or to any officer or employe of the state, to any candidate for state office or for the Legislature, any food, meal, lodging, beverage, transportation, money, campaign contributions or any other thing of pecuniary value. This does not apply to entertainment by a nonprofit organization at a bona fide social function or meeting of such organization."

With the force of public opinion behind him, Republican Gov. Thomson in 1957 virtually shoved down the legislators' throats his bill to prohibit lobbyists from providing anything of value to lawmakers.

Democratic Gov. Nelson, then a member of the Senate, amended Thomson's bill to apply also to the Governor, other state officials, candidates for state office and state employes. He thereby claimed credit for the end result.

American Guides in Moscow

From The New York Herald Tribune

Every bit as important as the exhibits at the American National Fair in Moscow this summer will be the American guides who explain them. It is gratifying, therefore, to know that the fair's organizers have been able to assemble, without any apparent difficulty, 75 young men and young women from all over the country highly qualified to do the job. Most of them are students majoring in Soviet studies. They all speak Russian, and are endowed with an exceptional knowledge of Soviet affairs.

We would not be surprised if the guides turned out to be the real hit of the fair.

Between Book Ends

Decadent But Stimulating

THE LAST MEDICI, by Harold Acton. (St. Martin's, 327 pgs., $6.50.)

A vivid portrayal of the last years of Medici rule in Europe is offered in this history, which first appeared in 1932 and has now appeared in a revised edition. Ferdinando II, Cosimo III and his sons presided over a Florence and Tuscany of ever-diminishing power and political importance.

A large portion of the book describes the long reign of Cosimo III: his youthful travels, his reluctant marriage to Marguerit-Louise d'Orleans, the French princess who despised him quite as much as he despised her, their long marital wars, his ostentatious piety which expressed itself in daily visits to several churches, liberal gifts to the Church and an excessive bigotry, and his pathetic and often ludicrous efforts to play the monarch in dealings with Louis XIV and the Holy Roman Emperor when Cosimo and his domain were little more than pawns for other nations.

Cosimo's brother, the Cardinal Francesco Maria, and his sons, Ferdinando and Gian Gastone, are more sympathetic figures for they can be pitied as misplaced persons. The death of Gian Gastone in 1737 and of his sister, Anna Maria, in 1743, ended the house of Medici.

Acton presents an exquisitely balanced display of the lively, frivolous and stimulating life of the European courts as against the stupid, tyrannical and decadent existences of the Medici. The book also is valuable for its presentation of later Florentine culture and is beautifully printed and bound, elaborately illustrated and excellently annotated.

Blair Rouse

STARRBELOW, by China Thompson. (Scribner's, 252 pgs., $3.75.)

This historical novel, set in Eighteenth Century London, builds up to the trial of a notoriously loose Italian woman of high social standing, by a "court of society." It's a good tale with a surprise ending by a "successful writer of detective fiction under another name."

THE ZIONIST IDEA, by Arthur Hertzberg. (Doubleday and Herzl Press, 638 pgs., $7.50.)

Long overdue has been an objective study of Zionism, the theoretical fountainhead from which the reality of the State of Israel emerged. "The Zionist Idea" more than compensates for the delay. Though structurally imbalanced, it contains a brilliant introductory essay, which analyzes the roots, branches and growth of Zionism, supplemented by a "reader" of selected writings of the men who planted and nurtured Zionism's creative seeds.

Scholar and rabbi, Hertzberg succeeds in dissecting a subject and personalities too often colored by emotionalism. Historically, Zionism is no movement in vacuo, but a dynamic complex of ideas that arose in the milieu of the nineteenth century European nationalism, unique in that it had no national land or language from which it predicated its goal. The book is certainly "must reading," not only for an understanding of Zionism, but of modern Jewish history. **Philip Perlmutter**

News of the Churches in the St. Louis Area

TV PANEL DISCUSSES INVESTMENT IN CITY

Why are outside financial interests investing in St. Louis while local interests are reluctant to make new investments here, a panel of architects in the Metroplex program on Television Station KETC was asked last night.

It was answered by Gerhardt Kramer, president of the St. Louis chapter, American Institute of Architects, who said:

"The people of St. Louis seem to be a lot more conservative than others. But once possibilities are shown, local interests are awakened, as evidenced by the Mill Creek Valley redevelopment project. It has been said that old people own a lot of property here; the younger generation may prove more courageous."

Architects have a responsibility to meet and should play a much greater role in shaping the St. Louis environment, Roger Montgomery, instructor in the Washington University School of Architecture, declared.

"Too many buildings are the work of happenstance, major decisions having been left to mortgage bankers, short-run speculators and others not vitally interested in design," he asserted.

One of the biggest problems is that public gathering places do not have character proclaiming that this is a wonderful place in which to live, Gyo Obata, St. Louis architect, declared.

Joseph Passonneau, dean of Washington University School of Architecture, said the next 10 years may prove decisive, for St. Louis and its suburbs are changing, and the question is whether the change shall be for better or worse.

'48 TRUMAN IDEA: RELIGIOUS UNITY TO FIGHT REDS

NEW YORK, May 23 (AP)—Details of an unsuccessful attempt by President Harry S. Truman in 1948 to enlist the co-operation of the world's religious forces in the fight against Communism were disclosed yesterday.

The plan involved sending Myron C. Taylor, special representative of Presidents Truman and Franklin D. Roosevelt to the Vatican from 1939 to 1950, to Europe in an effort to unite Christian leaders against Communism.

The mission was unsuccessful, according to an article in the May 30 issue of America, the national Catholic weekly. The article was written by Robert Pell, who accompanied and assisted Taylor.

Before sending Taylor, who died recently, on the trip, the article said, Truman discussed his plan for religious co-operation against Communism with Pope Pius XII, Bishop G. Bromley Oxnam of the Methodist Episcopal Church, Dr. Samuel McCrea Cavert, general secretary of the Federal Council of Churches of Christ in America, and Jewish and Moslem religious leaders. But Taylor, the article said, was received with mixed approval, and the plan was dropped.

MISSOURI HIGH TWELVE CLUB TO INSTALL OFFICERS

New officers of the Missouri High Twelve Club will be installed at a banquet at the club's fourteenth annual convention at 6:30 p.m. today at Scottish Rite Cathedral, 3637 Lindell boulevard.

Speaker at the banquet will be Alfred M. Frager of St. Louis. Other speakers at the two-day meeting, which opened today, include William Kent Fenton of Toledo, O., an attorney and first vice president of High Twelve International, and Harry Gershenson, a St. Louis attorney.

The Missouri organization consists of 19 clubs. High Twelve International sponsors scholarships for master's degrees at George Washington University, Washington, in preparation for the United States foreign service.

'THE NERVOUS SET' INVITED TO PLAY IN RED NATIONS

© New York Times News Service

NEW YORK, May 23— Robert Lantz, producer of "The Nervous Set," the revue satirizing the "beatnik" generation, has received an invitation to take a show to Iron Curtain countries. Lantz said yesterday that the bid came from George Marton, literary agent, who has headquarters in Paris.

The producer explained, however, that he did not "feel that the revue is suitable for export." "It might lend itself to distortion for propaganda purposes; it might be misunderstood," he added. Lantz said he was considering doing the revue in London with a British company.

The musical, from the Crystal Palace in St. Louis, opened on Broadway May 12.

Japanese Woman Doctor Dies.

TOKYO, May 23 (AP)—Mrs. Yayoi Yoshioka, Japan's first woman doctor and president of Tokyo Women's Medical College, died today of pneumonia. She was 88 years old.

HEALTH OF ELDERLY NOW MAJOR PROBLEM

Medicine's greatest problems today concern health disorders in older persons, Dr. Warren Andrew, chairman of the anatomy department at Indiana University, said here last night.

He addressed the Gerontological Research Foundation at its annual dinner meeting, held at the Park Plaza Hotel.

Among the chief problems of medicine today are the degenerative disorders which lead to failure of the heart, brain or kidney; metabolic disorders such as rheumatism, and malignant tumors, which are far more common in later life, Dr. Andrew said.

"To penetrate more deeply to the cause of the conditions which become more common in later years—here is the real challenge of the future," he added.

He called attention to the development of the artificial artery as a new technique in the battle against degenerative diseases. The artificial artery, a tube made of polyester fiber, can be used to replace severely hardened or narrowed arteries, particularly in the abdominal cavity, he pointed out.

Dr. Andrew received the Foundation's annual scientific award for his work in the field of gerontology. Another award went to Arthur B. Baer, president of Stix, Baer & Fuller department store.

Baer was cited for his "devoted and enthusiastic service and assistance to the development of research, which have helped make St. Louis known as one of the centers of gerontology."

JOSEPH M. SCHINDLER DIES; ATTORNEY, PROSECUTOR

Joseph M. Schindler, a practicing lawyer in St. Louis for more than 40 years and former prosecuting attorney of Washington county, died of cancer at Jefferson Barracks Veterans Hospital yesterday after a long illness.

Mr. Schindler, 68 years old and a bachelor, lived at 2301 South Tenth street. For a time he lived in Potosi, Mo., and in 1944 was elected prosecuting attorney on the Republican ticket. He resigned before the end of the two-year term and returned to St. Louis. He was a graduate of St. Louis University Law School.

Surviving are two sisters, Mrs. Ralph Roos of St. Louis and Mrs. William Demko of Sappington. Funeral services will be at 9 a.m. Monday at SS. Peter and Paul Catholic Church, 1919 South Seventh street, with burial in SS. Peter and Paul Cemetery.

40-PIECE PORCELAIN SET AUCTIONED FOR $60,000

© New York Times News Service

NEW YORK, May 23—The remains of a princely service of porcelain tableware provided the high point of a sale yesterday for an auction room full of spectators, before going to a determined contestant for $60,000.

The sale, at the Parke-Bernet Galleries in New York, was of the celebrated collection of the late Mrs. Bryon C. Foy. French impressionist paintings, other art objects, French period furniture and valuable early porcelains were sold last week and yesterday for a total of $1,949,885.

Rosenberg and Stiebel, New York dealers, won the $60,000 lot, a Louis XV Sevres dessert service in brilliant turquoise blue, exquisitely painted with birds in landscape and lake settings. The service, of 40 pieces, originally belonged to a 360-piece set made for Louis-Rene Edouard, Prince de Rohan, a cardinal of France who lived from 1734 to 1803.

Pope Decorates King Paul.

VATICAN CITY, May 23 (UPI)—Pope John XXIII decorated visiting King Paul of Greece yesterday with the Vatican's Order of the Golden Spur. The Pontiff bestowed the honor while receiving the King and Queen Frederika in an audience marking the first visit of a Greek sovereign to Vatican in more than 500 years.

Tomorrow's Events

Music Program: Choral and organ concert of sacred music performed by the Principia College choir; Louis Chapin, choral director, and Wilhemina Nordman, organist; Pilgrim Congregational Church, 826 Union boulevard, 4 p.m.

Drama: Experimental Theater production: "Overtones" by Alice Gerstenberg and "The Chairs" by Ionesco; Brown Auditorium, Washington University, 8 p.m.

NEED FOR CHRISTIAN ACTION IS OUTLINED

By JOHN T. STEWART
Church Editor of the Post-Dispatch.

LOUISVILLE, Ky., May 23—Areas of life in which Christian action is needed are the "traffic in obscene literature," alcoholism, human relations, and world peace. This is the judgment of the Christian Life Commission of the Southern Baptist Convention, as set forth in its annual report presented to the convention shortly before adjournment.

The convention, which opened Tuesday night, drew 10,000 "messengers" (delegates) from Southern Baptist churches, and as many more visitors for public sessions.

Tensions in human relations include labor-management problems, as well as racial conflicts, the Christian Life Commission stated. In industrial relations, the problem may be "the exploiter of capital, the gangster in the labor movement, and the profligate consumer," the report said.

On racial tensions, it said, "we believe the time has come for the restoration of communication between the white and colored peoples in the South. . . . The continuing problem of racial adjustment and understanding must be met realistically, constructively, and patiently."

On world peace, the commission called for "the disarmament of ideas favorable to war," and added, "This is more important than the scrapping of armaments.

"This disarmament of ideas must take two forms: The removal of misinformation on the one hand, and the growth of understanding, good will, and mutual respect on the other. The one can be achieved by the free processes of education; the other by the application of religious teaching."

This annual session of Southern Baptists has dealt with problems of spectacular growth by adding to its administrative staffs and by establishing a stewardship commission, which will develop and promote fund raising programs. Because of convention rules, the new commission cannot come into existence before 1961.

The major emphasis of the convention has been on evangelism and missions. Sixty-two new foreign missionaries were commissioned, the largest number ever presented to a meeting of the Southern Baptist Convention.

FIRST UNITARIAN CHURCH TO DEDICATE NEW ORGAN

The First Unitarian Church, 5015 Waterman boulevard, will dedicate its new organ tomorrow at the 11 a.m. service. The ceremony will consist largely of selections played on the organ to demonstrate its tone and versatility.

The organ will be presented to the church by Samuel H. Marcus, chairman of the organ fund committee, and Warren Rodgers, chairman of the music committee, and will be accepted by Frank E. Nutt, president of the board of trustees. Louis Paul, chairman of the church council, will express appreciation. The Rev. Dr. Thaddeus B. Clark, minister of the church, will dedicate the organ to the memory of James H. Parsons Jr.

New Moderator

—Associated Press Wirephoto.

THE REV. ARTHUR L. MILLER, Denver, (right) receiving cross designating him the new moderator of the 171st General Assembly of the United Presbyterian Church in U.S.A. from outgoing moderator, THE REV. THEOPHILUS M. TAYLOR, Pittsburgh, Pa. The Rev. Mr. Miller was elected at church convention in Indianapolis.

WEBSTER GROVES CANDIDATE TAKES NEBRASKA POST

Louis F. Booth will be ordained to the Presbyterian ministry at Webster Groves Presbyterian Church tomorrow at 8 p.m. He is the son of Mr. and Mrs. L. Farrand Booth of 545 Lee avenue, Webster Groves. His uncle, Alfred Lee Booth, is director of music of the Webster Groves Church.

The Presbytery of St. Louis will conduct the ordination service. The sermon will be given by the Rev. Dr. Harry T. Scherer of La Jolla, Calif., who was pastor of the Webster Groves Church from 1937 to 1957.

Louis Booth is a graduate of Webster Groves High School; Carleton College, Northfield, Minn., and McCormick Theological Seminary, Chicago. Last summer he served in an international work shop, sponsored by churches, in Holland. He has accepted a call to become assistant minister of First Presbyterian Church, Fremont, Nebraska.

SYNOD SERVES 'SENIORS'

There are 188,220 Missouri Synod Lutherans above the age of 65, according to The Lutheran Layman newspaper, quoting a recent survey by the synod's social welfare department.

The Lutheran Laymen's League has a comprehensive program for utilizing the services of senior members in their local congregations.

LUTHERAN CHURCH NAMES CHAPLAIN FOR MISSIONS

The Rev. Norman Nissen was ordained to the ministry of the Lutheran Church-Missouri Synod Sunday at Messiah Lutheran Church, South Grand boulevard and Pestalozzi street. His ordination was conducted by the Rev. George W. Wittmer, pastor of Messiah Church and president of the Western District of the Missouri Synod.

The Rev. Mr. Nissen has accepted a call to become institutional chaplain for the St. Louis Lutheran City Mission Association.

He is a graduate of the University of Minnesota and of Concordia Theological Seminary. He has specialized in preparation for institutional chaplaincy. At present the Rev. Mr. Nissen is taking clinical training at State Hospital No. 1, Fulton, Mo. His home is Fergus Falls, Minn.

CATHEDRAL TO OBSERVE 'WEEK OF REPARATION'

A "week of reparation" will take the place of the customary novena as preparation for the Feast of the Sacred Heart at St. Louis Cathedral, Lindell boulevard and Newstead avenue.

The special week of devotions will start on Sunday, May 31, and close on June 5, Feast of the Sacred Heart. The Rev. Eugene P. Murphy, S. J., director of the Sacred Heart program, will conduct the services.

Services will be held daily at 7:30 and 8:30 a.m., following the 7 and 8 a.m. Masses. At 5:30 p.m. Mass will be followed by prayers and sermon, and at 8 p.m. there will be prayers, sermon, and Benediction.

Farewell Mass at St. Malachy's To Be Said by Msgr. Johnston

Msgr. James P. Johnston, pastor of Immaculate Conception Catholic Church, will celebrate a farewell Mass at 5 p.m. today at St. Malachy's Catholic Church, 2900 Clark street. The 100-year-old church will be razed shortly for the Mill Creek redevelopment project.

Msgr. Johnston, a former student at the parochial school and later pastor of St. Malachy's Church, will say the Mass for old members and friends of the parish. There will be no public Masses there after today.

The Jesuit priests in charge of St. Malachy's Church have been moved to St. Matthew's Church, 2715 North Sarah avenue. Stations, pews and altars from the old church will be salvaged for use in other churches in the archdiocese.

The church's rectory is at 2904 Clark, and the school at 2914 Clark. The convent was at 2929 Clark before it was demolished. Members of the Daughters of Charity, which operate the school, have moved to St. Philomena's Retreat House, 5300 Cabanne avenue. The nuns, however, will continue to conduct the school until the end of the month.

The public has been invited to attend the final service at St. Malachy's.

PILGRIMAGE LED BY ARCHBISHOP DEPARTING AUG. 18

Archbishop Joseph E. Ritter will lead a Catholic pilgrimage to Europe in August, it was announced this week. The air group will leave New York Aug. 18, and return to St. Louis Sept. 22.

The party will visit Spain, Portugal, Italy, France and Ireland The pilgrims will spend five days in Rome, and it is expected that Pope John XXIII will receive them in special audience.

The pilgrimage which Archbishop Ritter will lead will be under the spiritual direction of the Assumptionist Fathers and the Association of Our Lady of Salvation. Persons wishing to join the pilgrimage are invited to contact the Rev. Benton Runze, 4910 Lindell boulevard, or the Catholic Travel Office, Dupont Circle Building, Washington, D. C.

481,202 CATHOLICS IN ST. LOUIS AREA, GROWTH OF 57,392

The Catholic population of the St. Louis Archdiocese increased from 423,810 last year to 481,202 this year, the official Catholic Directory, released today in New York, disclosed.

The 57,392 increase in this Archdiocese was the third largest increase in the United States, surpassed only by the Detroit Archdiocese with a gain of 88,761 and Buffalo with a gain of 88,760.

The directory lists 39,505,475 as the Catholic population of the United States, compared with 26,718,343 in 1949.

CHURCH NOTICES

CHRISTIAN
CHURCHES (Disciples of Christ)
Disciples Council of Greater St. Louis
For location and time of services
Call VErnon 2-1490
W. Elbert Stone, Secretary

ETHICAL Society
3648 Washington Blvd.
9:30 a.m.—Adult Group
10:30 a.m.—Sunday School, Adult Service.
DAVID L. NORTON
"VACATION FROM OURSELVES"
Public Welcome
Last Service This Season
Services Will Be Resumed Sept. 27th
Park Free, adjoining lot

Church of Christ
305 So. Skinker
KERN SEARS, Minister
Bible School—9:45 A.M.
Communion and Sermon—10:50 A.M.
Evening Service—7:00 P.M.

52
EVANGELICAL and REFORMED CHURCHES OF GREATER ST. LOUIS WELCOME YOU
For Time of Service
Call GA. 1-2228 or CE. 1-0273

BETHANY
Evangelical and Reformed
Red Bud and Rosalie
8:15, 9:30 and 10:45 A.M.
"LIFE'S DUALISM"
Sunday School 9:30 A.M.
Sanctuary Air Conditioned
Walter A. Scheer, Charles Stevens
Irene Barrick, Music

EPISCOPAL CHURCH OF THE HOLY COMMUNION
7401 Delmar
8 & 9 A.M. Holy Communion
11 A.M. Morning Prayer
Sermon, Church School
Rev. Dr. W. W. S. Hohenschild

Downtown's Episcopal Church
SUNDAY
8; 9:20; 11; 5:30
WEEKDAYS
TUESDAY 12:10 p.m.
WEDNESDAY 7:30 a.m.
THURSDAY 5:30 p.m.
13th at Locust
CHRIST CHURCH CATHEDRAL

Pilgrim Church
ALLEN HACKETT, D.D., Minister
10:30 Morning Worship
"TO ME ALSO"
826 UNION near DELMAR
PARKING LOT
CONGREGATIONAL

UNIVERSITY CHURCH METHODIST
6901 Washington, University City
9:30 A.M. Church School
11:00 A.M.
"Faith in Unfailing Resources"
JESSE E. THOMAS, Minister
Robert Oldham, Organist and Director of Music

ST. JOHN'S METHODIST
Kingshighway and Washington
10:00 A.M. Church School Classes
TWO WORSHIP SERVICES
9:00 and 11:00 A.M.
"DEDICATION"
DR. BRADFORD V. POWELL, Pastor
Christian H. Hahn, Organist

Salem Methodist
In LADUE
Daniel Boone Expressway at Lindbergh
Air-Conditioned Building
Two Worship Services
9:30 A.M. and 10:50 A.M.
"HEARTFELT HERITAGE"
9:30 A.M.—Sunday Church School
C. CLARK LEONARD, Minister
WY. 1-0546 VO. 3-4373

UNION METHODIST
Watson Road and Pernod Ave.
(Air-Conditioned)
Two Worship Services
8:30 A.M. and 10:50 A.M.
"FOUR THINGS DISRUPTING PERSONALITY"
Carl A. Bergsten, D.D., Minister
Church School 9:30 and 10:50 a.m.
Milton Bennett, Choirmaster

"HAVE MESSAGE — WILL TELL"
Minister
DR. JOHN H. CROWE
10:45 A.M.—Worship
9:30 A.M.—Church School
16th and Pine
METHODIST CATHEDRAL
CENTENARY

"THE GLITTERING PRIZES OF LIFE"
Wesley H. Hager Preaching
9 a.m. Holy Communion
9:30 a.m. Church School for All Ages
7:30 and 11:00 a.m. Morning Worship
Grace Church

HAMMOND ORGAN
IN OVER 40,000 Churches
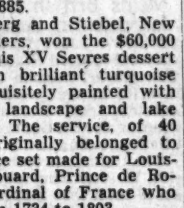
More Hammond Organs have been installed in churches than any other kind because the Hammond better meets the requirements of church music, is low in price and upkeep.
Ask about our church financing plan and fund raising campaign . . . be sure to investigate the Hammond for your church.
AEOLIAN
St. Louis, 1004 Olive CH 1-6815
Clayton, 7754 Forsyth VO 3-6815
Crestwood, 39 Plaza WO 1-6815
Jen'gs, 6519 W. Flor'n't CO 1-6815
Alt., Ill., 6546 E. B'w'y Alt. 2-9612

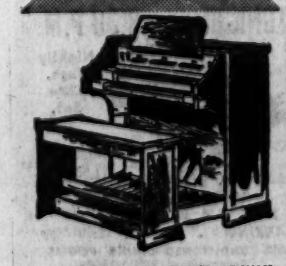
QUALITY-BUILT BY BALDWIN
Bring true church quality to the devotional music of your church.
Baldwin, 916 Olive, GA. 1-4370

CHURCH NOTICES

UNION AVENUE CHRISTIAN
UNION and ENRIGHT
G. Curtis Jones, D.D., Minister
Church School, 9:30 A.M.
Worship Service, 10:45 A.M.
"ON WAITING TOO LONG"
Parking on Church Lot

TYLER PLACE
Presbyterian Church
Russell Blvd. at South Spring Ave.
MARION F. STUART, D.D., Pastor
Morning Worship 8:30 & 11:30 A.M.
"ECUMENICAL MISSION IN THE FAR EAST"
Dr. Ralph Jennings, Guest Speaker
Sunday Church School 9:30 A.M.
Douglas Schlueter, Organist

TRINITY
PRESBYTERIAN CHURCH
6800 WASHINGTON
Ministers
ELDON CLAY FRYE, D.D.
HESTON MILLIGAN
9:30 A.M. Church School and Adult Education Program
9:30 A.M. & 11 A.M.
Worship Service
"THE DECISIVE ANSWER"
Mr. Milligan, Preaching
Nursery Available Both Services

Second Presbyterian Church
4501 Westminster Place
MINISTERS
Dr. W. Sherman Skinner, Rev. Don Falkenberg
Dr. Charles Huddleston Heaton, Minister of Music
10:00 A.M. Church School and Adult Education Program
11:00 A.M. MORNING WORSHIP
SERMON
"AS THOSE WHO SERVE"
Dr. Skinner, Preaching
Parking Lots at the Lister and Pastour Buildings
Champ Memorial Nursery open during the service

HEAR Dr. BOB PIERCE
REPORT DIRECT FROM OSAKA, JAPAN and the great Osaka Crusade
"World Vision Program SUNDAY"
DIAL 690 KSTL 4:15 PM
Outstanding music including the 75-piece Kyoto Philharmonic Symphony Orchestra

"SPIRITUAL MIND HEALING EXPLAINED"
If you wish to know just what Mental Healing is and how to Apply the Principle, come to our Service Sunday Morning at 10:00 which will include a Public Demonstration of the Principle. In the
"Marquis Room" Hotel Ambassador
Cor. Kingshighway and West Pine
CHURCH OF RELIGIOUS SCIENCE
Teaching "Science of Mind", Dr. Emil C. Hartmann, Pastor
DIAL-A-PRAYER, FO. 1-0090 for Daily Prayer Meditation
You are most welcome to come—Voluntary Offering

CHURCH NOTICES

ST. MARK'S
English Ev. Lutheran Church
United Lutheran Church in America
4337 Clayton Road
William A. Hover, Pastor
9:30 A.M.—Sunday School
10:45 A.M.—Worship Service
SERVICES OF HOLY COMMUNION
8:00 and 10:45 A.M.

Second Baptist Church
American Baptist Convention
9:30 A.M.—Church School for All Ages
10:30 A.M. MORNING WORSHIP
"Second only to Faith"
Leon R. Robison, Minister
William J. Naul, Organist
Choir Director
Clayton and McKnight Rds.

FIRST UNITARIAN
5015 WATERMAN
Service and Church School, 11 A.M.
"The Second Commandment"
Dr. Thaddeus B. Clark, Minister

ELIOT CHAPEL
606 West Washington, Kirkwood
Services at 9:30 and 11 A.M.
Church School at 9:30 Only
"We Look at Life"
Rev. Robert S. Turner, Speaker
Dr. Martin A. Grossman, Minister

DELMAR BAPTIST CHURCH
SKINKER AND WASHINGTON
EDWIN T. DAHLBERG, Pastor
10:50 A.M.
"THE MISSION OF THE SOUTHERN BAPTISTS"
7:30 P.M.
"THE LONG ROAD"
Dr. Dahlberg Preaching at both services
9:30 A.M.—Couples Classes for All Ages
Nursery Open During Services

91
Churches and Missions
OF
ST. LOUIS
BAPTIST ASSOCIATION
Invite You to Worship
Call
JE. 5-5656
for Nearest Church

THIRD BAPTIST CHURCH
GRAND AT WASHINGTON
DR. STERLING L. PRICE, Minister
10:40 A.M. "Prosperous Prodigals"
(Broadcast over WEW at 11 a.m.)
7:00 P.M. "Your Own Salvation"
Music under the direction of Katherine Carmichael, Organist-Director
"LET US PRAISE GOD"—Old
'THE SAME STONE WHICH THE BUILDERS REFUSED'—Richardson
"LIST TO THE LARK"—Dickinson
"HO! EVERY ONE THAT THIRSTETH"—Martin

You are cordially invited to attend
CHRISTIAN SCIENCE CHURCH SERVICES
SUNDAY LESSON-SERMON SUBJECT
"SOUL AND BODY"
Branches of The Mother Church
The First Church of Christ, Scientist, in Boston
ST. LOUIS CHURCHES
FIRST: 475 N. KINGSHIGHWAY SUN. 11 A.M., 8 P.M.; WED. 8 P.M.
SECOND: 5807 MURDOCH AVE. SUN. 11 A.M., WED. 8 P.M.
THIRD: 3824 RUSSELL BLVD. SUN. 11 A.M.; WED. 8 P.M.
FOURTH: 5569 PAGE SUN. 11 A.M.; WED. 8 P.M.
FIFTH: 3452 POTOMAC ST. SUN. 11 A.M., 7:30 P.M.; WED. 8 P.M.
SIXTH: 3734 NATURAL BRIDGE SUN. 11 A.M.; WED 8 P.M.
SEVENTH: 1123 HOLLY HILLS AVE. SUN. 11 A.M.; WED. 8 P.M.
EIGHTH: 4200 WYDOWN BLVD. SUN. 11 A.M.; WED. 8 P.M.
ST. LOUIS COUNTY CHURCHES
BELLEFONTAINE NEIGHBORS SOC. 11111 ST. CYR RD., SUN. 9:30 A.M. 9860 DIAMOND RD., WED. 8 P.M.
BRENTWOOD FIRST: 2320 BRENTWOOD BLVD. SUN. 11 A.M.; WED. 8 P.M.
CONCORD VILLAGE SOC. 11035 TESSON FR'Y, SUN. 11 A.M. 1st WED. EACH MONTH 8 P.M.
FERGUSON FIRST: 29 RANDOLPH SUN. 9:30, 11 A.M.; WED. 8 P.M.
KIRKWOOD FIRST: WASHINGTON & CLAY SUN. 9:30, 11 A.M.; WED. 8 P.M.
MASON WOODS SOCIETY: 13201 CLAYTON RD. SUN. 11 A.M.; WED. 8 P.M.
OVERLAND FIRST: LACKLAND & MIDLAND SUN. 9:30, 11 A.M.; WED. 8 P.M.
UNIVERSITY CITY FIRST: 222 N. BRENTWOOD BLVD. SUN. 11 A.M.; WED. 8 P.M.
WEBSTER GROVES FIRST: 17 SELMA AVE. SUN. 11 A.M.; WED. 8 P.M.
Wednesday Evening Meetings, which include Testimonies of Christian Science Healing are held in all Churches at 8:00 P.M.
Each of the above maintains a Sunday School and also a free Reading Room where authorized Christian Science literature may be read, borrowed or purchased. The Reading Room in the downtown district is at 820 Olive St.
Children and Young People Up to the Age of 20 Are Invited to Attend the Sunday School
HEAR
HOW CHRISTIAN SCIENCE HEALS
SUNDAYS KSD, 8:30 A.M. KMOX-TV, 8:15 A.M.

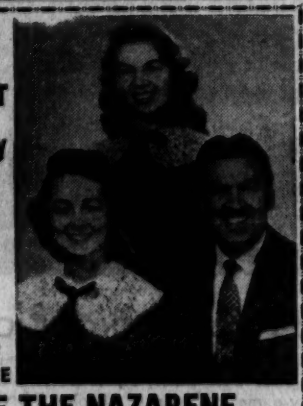
HEAR
REV. J. A. McNATT
and
The Pierce Family
IN SPECIAL
REVIVAL SERVICES
MAY 23-31 INCLUSIVE
7:45 EACH EVENING
SUNDAYS
10:45 A.M. & 7:45 P.M.
YOU ARE WELCOME
LAFAYETTE PARK CHURCH OF THE NAZARENE
CALIFORNIA AT ST. VINCENT AVE.

Brosnan Story Takes O. Henry Twist as Cards Win in 14th

ST. LOUIS POST-DISPATCH
SPORTS
6A Sat., May 23, 1959

Cimoli's Double Breaks Deadlock

By Neal Russo
Of the Post-Dispatch Staff

CHICAGO, May 23—The way things had been going for Jim Brosnan, his wife and their two small children probably figured Pop would be along any minute. Mrs. Brosnan and the two little Brosnans had rushed to their car during the Cardinals-Cubs game yesterday. It was 47 degrees and raining, too cold for youngsters to remain at the park.

When the second batter Brosnan faced singled after Jim relieved Gary Blaylock in the ninth with a 1-0 lead, the score became 1-1 and the Cubs had men on first and second with one out. It looked very much as if Daddy would make it home for supper.

Papa Jim fooled them, though, when he joined Blaylock and Gino Cimoli as heroes of the Redbirds' 3-1 victory in 14 innings. It was Brosnan's leadoff bunt single that set off the winning two-run rally.

Al Dark, the man traded for Brosnan a year ago this week, let the ball roll. It hit the third base bag. The scholarly righthander, a part-time author who hadn't done much to write home about this season, was forced by Don Blasingame. Then Cimoli, who had struck out his three previous times up, doubled over Bob Thomson's head in right to snap the tie. An outfield fly and loser Bill Henry's balk accounted for an extra run.

Pitchers' Advantage.

With the wind blowing in toward the batters, the pitchers had a big advantage. It worked out that way for Chicago's Glen Hobbie and Blaylock, whose rematch rivaled their 1-0 duel here April 21. Hobbie allowed just one hit, to Stan Musial, in winning that one.

The Cardinals weren't hitting much better yesterday, collecting just five hits until the fourteenth. But they picked up three safeties in that inning to gain their fourth victory in their last five games, their tenth in the last 15 contests and their first extra-inning victory in five tries.

For a while it looked as if the run the Cardinals had scored in the fourth without a hit would hold up. Blasingame opened with a walk, stole second and continued to third on a wild pitch. After Cimoli struck out, Blasingame scored as George Crowe was thrown out on a roller to short.

It was the seventh game in which Crowe appeared in a Cardinal starting lineup. The Cardinals won six of those and were leading 2-1 in the other one. That game will be completed at Pittsburgh June 2.

Slow Play.

Blaylock, who apparently wasn't helped by a 36-minute rain delay between the sixth and seventh innings, yielded a single to Thomson to open the ninth. When Randy Jackson bunted to Blaylock, Gary turned, paused too long, then took too big a windup as he threw to second base. Both men were safe and Blaylock turned the rough chore over to Brosnan.

After striking out Sam Taylor, the Professor tried to get his live fast ball past pinch-hitter Earl Averill. He grounded a single to left, about one foot from leaping Ken Boyer's glove and the score was tied. A double play followed.

In six innings of relief, Brosnan allowed only that hit and faced the minimum of 18 batters. There were just two other Chicago baserunners, one on an error, the other on a walk. Brosnan accounted for three of the 22 strikeouts in the game. Blaylock got seven men on strikes and Hobbie fanned six.

Although Blaylock yielded eight hits, walked two and hit one batter, his only serious trouble—up to the ninth—came in the sixth and seventh innings.

Important DP.

After hitting Tony Taylor, leading off the sixth, Blaylock foiled George Altman's attempt to bunt, then got the rookie to bounce into a double play. The DP became important when Ernie Banks and Walt Moryn followed with singles. In the seventh, singles by Randy Jackson and pinch-hitter Irv Noren put runners on first and third with two out, but pinch-hitter Jim Marshall took a third strike.

Along came the ninth and Professor Brosnan. The Cardinals' top fireman in 1958 with a relief earned-run average of 1.67, walked in from the bullpen with a 5.95 E.R.A.

More than an hour later, Brosnan smiled in the clubhouse as he talked about his family, presumably listening to the game on the car radio after fleeing from the Wrigley Field "refrigerator."

"The battery must be dead by now," said Jim, who finally is showing some life.

Redbird Notes

Larry (2-5) Jackson is scheduled to pitch for the Cardinals this afternoon against the Cubs' Dave (2-2) Hillman. Wilmer (5-1) Mizell is to oppose Chicago's Moe (2-3) Drabowski in the series final Sunday.

Cubs' catcher Sam Taylor had a busy time during the 3:21 game before 3192 paying fans. The Cardinals stole four bases (three by Ken Boyer) and Taylor caught three Redbirds trying to steal.

Joe Cunningham, whose right ribs were bruised when he crashed into the Busch Stadium left-field wall Thursday, was scratched from the starting lineup. However, he took over at first base in the ninth and struck out both times he batted.

Shortstop Alex Grammas was lifted in the thirteenth inning because of a swollen right index finger. The digit was hurt earlier when he took a throw on a double play.

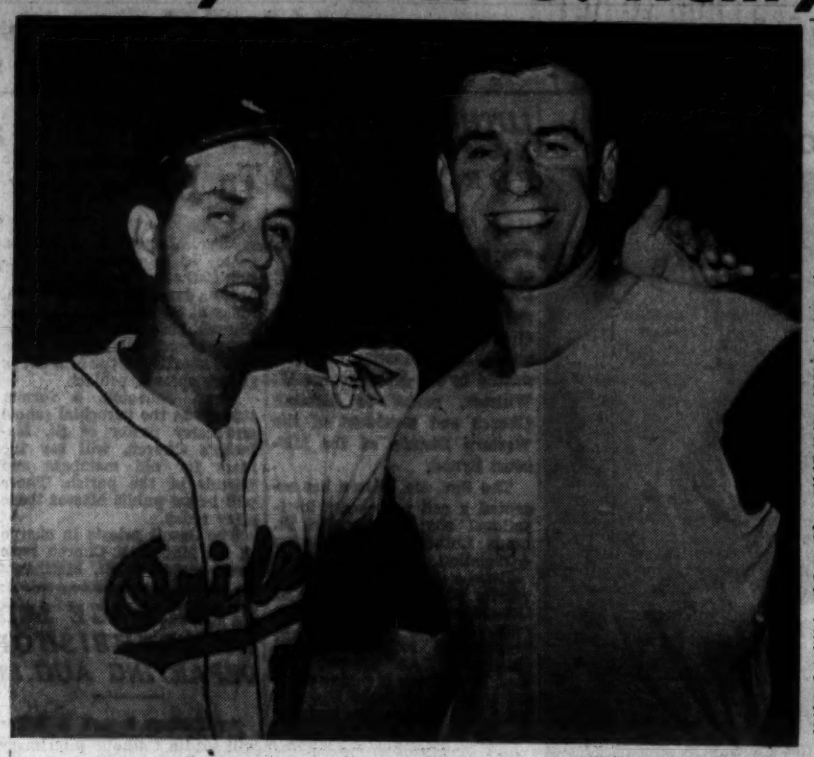

—Associated Press Wirephoto.

Castoffs Who Blanked Yanks

Pitcher HOYT WILHELM, left, and his catcher, GUS TRIANDOS, who combined their talents to shut out the New York Yankees, 5-0, on one hit, at Baltimore last night. Both Wilhelm and Triandos are in the castoff category, the pitcher having been released by the Giants, Cardinals and Cleveland, Triandos traded away by the Yankees. Gus's two-run homer helped beat the Yanks yesterday.

Ice Box Cake

CARDINALS	AB.	R.	H.	CHICAGO	AB.	R.	H.
Bla'me 2b	4	2	3	T.T'lor 2b	2	0	1
Cl'oli cf-rf	6	1	1	bMarshall	1	0	0
Crowe 1b	4	0	0	Gorzi 3b	3	0	0
P. G. Smith				Altman cf	5	0	0
lf	2	0	0	Banks ss	5	0	2
Boyer 3b	4	0	2	Moryn lf	6	0	1
White lf	4	0	1	Long 1b	5	0	1
King cf	2	0	0	Tho'son rf	5	0	1
Green rf	3	0	0	Ja'kson 3b	3	0	1
Can'am 1b	2	0	0	dWalls	0	0	0
H.Smith c	5	0	0	Dark 3b	2	0	0
Gram'as ss	5	0	0	S.T'lor c	3	0	0
Tate ss	0	0	0	Hobbie p	2	0	0
Blay'ck p	3	0	0	aNoren	1	0	1
Brosnan p	2	0	1	Elston p	0	0	0
				bAverill	1	0	0
Totals	46	3	8	Henry p	1	0	0
				Totals	46	1	9

aSingled for Hobbie in seventh.
bCalled out on strikes for T. Taylor in seventh.
cSingled for Elston in ninth.
dRan for Jackson in ninth.

	1	2	3	4	5	6	7	8	9	10	11	12	13	14	
Cardinals	0	0	0	1	0	0	0	0	0	0	0	0	0	1	—3
Chicago	0	0	0	0	0	0	0	0	0	1	0	0	0	0	—1

E—S. Taylor, Blasingame. RBI—Cimoli, Crowe, Averill. DP—Long, Banks and Long; Crowe, Grammas and Blaylock; Blasingame, Grammas and Crowe; Blasingame, Grammas and Cunningham; Tate, Blasingame and Cunningham. Left—Cardinals 5, Chicago 9. 2B—White, Cimoli. SB—Boyer 3, Blasingame. S—Banks, Jackson.

Pitching	IP.	H.	R.	ER.	BB.	SO.
Blaylock	8	8	1	1	2	7
Brosnan (W, 1-3)	6	1	0	0	0	4
Hobbie	7	3	1	1	3	6
Elston	2	1	0	0	1	3
Henry (L, 3-2)	5	4	2	2	0	4

Blaylock pitched to 2 batters in ninth.
HBP—By Blaylock (G. Taylor). WP—Hobbie. Balk—Henry. U—Burkhart, Venzon, Donatelli, Conlan. T—3h. 21m. A—3192.

Southern Illinois Is Tennis Meet Leader

YPSILANTI, Mich., May 23 (AP) — Defending champion Southern Illinois got off to a good start in the singles preliminaries of the I.I.A.C. tennis tournament.

Southern placed six men in the singles finals. No doubles matches were played.

Eastern Illinois placed four men in the singles finals; Eastern Michigan, one, and Illinois State Normal, one.

Southern Illinois led in team points with 12. It was followed by Eastern Illinois with 8; Illinois State Normal, 7; Eastern Michigan, 4; Central Michigan, 3; Northern Illinois, 1, and Western Illinois, 0.

Missouri Game Off

STILLWATER, Okla., May 23—The Missouri-Oklahoma State baseball game, scheduled for yesterday, was called off because of rain.

Wilhelm Shuts Out Yanks on One Hit

BALTIMORE, May 23 (AP)—National League clubs brushed off Hoyt Wilhelm because the opposing batters could tell when he was going to throw his money pitch, the knuckler. Now he holds the ball in his glove and American League batters in the palm of his hand.

Once a bullpen wonder for the Giants in the National League, Wilhelm drifted to the Cardinals and then into the American League with Cleveland before coming to roost with Baltimore. It was Oriole manager Paul Richards who suggested he hide the ball in his glove.

"I should have thought of it myself," Wilhelm admits. "Coaches in the National League were tipping the batters whether I was going to throw a knuckler or not."

Now the 35-year-old righthander has become such a mystery to hitters that he's unbeaten, and even had switch-hitting Mickey Mantle resorting to a rare tactic last night. The Mick didn't switch—and he didn't hit, either.

Fact is, Wilhelm came within six outs of becoming the first pitcher ever to no-hit the New York Yankees twice, then settled for a one-hitter while packing away his sixth victory as Baltimore belted the champs deeper into the cellar 5-0.

Couldn't win—Now Can't Lose.

Wilhelm, a long-time relief ace, had lost nine straight before nailing the first shutout of his seven-year career with his no-hitter against the Yankees last September 20. He hasn't lost since, winning seven in a row—three over New York.

By winning their fifth straight over the Yankees, the third place Orioles stayed within 2½ games of the first place Cleveland Indians, who managed just two hits but beat Detroit 1-0 behind the four-hit pitching of Gary Bell. The second place Chicago White Sox, a half-game back, defeated Kansas City 2-1. Boston beat Washington 4-3.

In the National League, first place Milwaukee walloped Philadelphia 10-5 and Los Angeles took second by beating San Francisco 2-1 in 13 innings. Pittsburgh defeated Cincinnati 4-3. St. Louis spilled the Chicago Cubs 3-1 in 14 innings.

Wilhelm walked six and struck out two, losing his no-hitter on Jerry Lumpe's lead-off single—off a knuckler—in the eighth.

The Orioles chased Bob Turley (3-5) with four runs in the first on five consecutive hits and a bases-loaded walk to Wilhelm—all with two out. The big blow off Turley was a two-run homer by Gus Triandos, his off-season insurance partner.

Mantle? He grounded out twice and walked twice while batting right-handed against a right-hander for the first time since 1957.

The Indians got both their hits off starter Paul Foytack (1-6) in the seventh inning, scoring on Vic Power's double and Minnie Minoso's two-out two-bagger. Ray Narleski pitched a hitless final inning for the Tigers, who gave Bell (4-2) his only bad moment in the ninth. Al Kaline's single, a hit batter and a wild pitch supplied the pressure before the young right-hander nailed his first shutout by getting pinch-hitter Larry Osborne on a fly.

Luis Aparicio led off with a single, stole second and scored on Nellie Fox's single in the first inning for the White Sox, then doubled and scored the clincher on an error in the third against Bob Grim (4-4). The A's had just four hits off Bob Shaw (4-0), who gave up a run in the sixth on Ray Boone's two-out single and Bob Cerv's double. Shaw gave way in the ninth, needing Turk Lown's relief and center fielder Jim Landis's diving catch of Dick Williams' liner for the final out with the bases loaded.

Ted Williams brought in the tying run for Boston with a sacrifice fly in the fifth, then doubled and scored the winning runs on Frank Malzone's double in the seventh. Dick Gernert's homer scored the other two Red Sox runs in the second against Camilo Pascual (3-4). Ike Delock (5-1) won it despite homers by Reno Bertoia and Jim Lemon.

St. Louis Area Sports Schedule

TODAY

TRACK: Ozark A.A.U. men's championship meet at Washington University's Francis Field, 1.

BASEBALL: Missouri State high school tourney at Busch Stadium—Ferguson vs. Cape Girardeau Central, 1:30, and St. Louis U. High vs. Joplin, 3:30.

TENNIS: Bath and Tennis Club women's tournament.

HORSE RACING: Cahokia Downs, 8:30.

STOCK CAR RACING: Grand Prix at Rolla, Mo.

TRAPSHOOT: Wright City shoot, Wright City (Mo.) Gun Club.

SUNDAY

FLY CASTING: North St. Louis Casting Club's registered meet at Fairground Park, 9:30 a.m. to 3 p.m.

CRICKET: Missouri Cricket Association vs. Washington U. at Forest Park, 2:30.

STOCK CAR RACING: Lake Hill Speedway, Valley Park. Time trials —7:30, first race—8:30. Grand Prix at Rolla, Mo.

SPORTS EXHIBITION: Sportsmen's Conservation Association of St. Louis youth show at Creve Coeur Lake, 1 to 4.

MICRO RACING: Chain of Rocks Speedway, two miles east of Chain of Rocks bridge, 1:30.

Miteff Defeats Bethea

NEW YORK, May 23 (AP)—Argentina's Alex Miteff closed Wayne Bethea's left eye to a narrow slit last night on the way to a unanimous decision over his substitute opponent in a 10-round bout at Madison Square Garden. Miteff weighed 204½, Bethea 208½.

There were no knockdowns in the heavyweight match marred by much tugging and shoving in the middle stages. Referee Ruby Goldstein warned both men for holding.

Both referee Goldstein and Judge Frank Forbes scored it 7-3 and Judge Artie Aidala 5-4-1 all for Miteff. The AP card was 7-2-1 for the Argentine.

Bethea was subbing for high-ranked Zora Folley who had beaten Miteff in January at Denver. Folley pulled out of the rematch when his doctor advised him not to box for a month due to a cracked bone in his hand.

There were boos and catcalls during the middle rounds of this first boxing match at the garden since March 30.

Miteff, shifting to a southpaw style occasionally in the first two rounds, scored heavily throughout the fight with a left hook to the body. Often he was caught by Bethea's right hand lead.

Scorecards of the fight:

	1	2	3	4	5	6	7	8	9	10	Totals.
Referee Goldstein—	M	B	M	M	M	M	M	B	M	B	—M7 B3
Judge Aidala—	M	B	M	M	E	M	E	B	M	B	—M5 B4 E1
Judge Forbes—	M	B	M	M	B	M	M	M	M	B	—M7 B3
Associated Press—	M	B	M	M	M	E	M	M	M	B	—M7 B2 E1

Dick Weber Leader in Pin Event

ALBANY, N.Y., May 23 (UPI)—The lightest topnotch bowler in the nation, 118-pound Dick Weber of St. Louis, today topped the $16,500 second annual Empire State bowling tournament after the first round.

Weber rolled a seven-game block of 1616 last night with games ranging between 195 and 256.

Ed Lubanski of Detroit, ABC singles and all-events champion, was runnerup with 1589. Lubanski's final game of 182 knocked him out of top spot.

Another Detroiter, Joe Joseph, banged out a 289 in his final game with a spare and 10 strikes for a 1578 total and third place.

Don Ellis of Chicago, hit 1567, while Billy Golembiewski, Detroit, fired a 290 for the round's top game and 1495 block.

Defending Champion Glenn Allison of Chicago, was well down the list of 140 top bowlers in the tournament with a 1460.

High School Nines To Try Again Today

Weather permitting, the four teams left in the state high school baseball tournament will try to play off the semi-finals this afternoon at Busch Stadium. Ferguson plays Cape Girardeau Central at 1:30 and St. Louis U. High meets Joplin at 3:30.

Originally the games were set for yesterday but rain and wet grounds prevented the teams from playing.

South Atlantic League.
Charleston 4, Asheville 0.
Macon 10, Savannah 5.
Knoxville 8, Charlotte 6.
Jacksonville 12, Columbus 3.

Goalby's 63 Wiped Out by Rain

MEMPHIS, Tenn., May 23 (UPI) — Bob Goalby's seven-under-par 63 and his low second round total of 133 were wiped out yesterday when a heavy downpour caused postponement of second day play in the $25,000 Memphis Open golf tournament.

The rain, accompanied by a heavy wind, came in such fury that a tree snapped on the Colonial Country Club's parking lot.

After a one-hour wait, Joe Black, assistant P.G.A. tournament supervisor, announced the entire second round play was wiped out because the course "was unplayable."

He said 18 holes will be played on Sunday, the day on which the tournament was supposed to have ended, and 18 holes on Monday, extending the tourney for one day.

Goalby, 28-year-old professional from Belleville, Ill., carded a par 70 Thursday.

Ernie Vossler of Fort Worth, Tex., who made a hole in one on his first round, and Pete Cooper of Lakeland, Fla., were the last players to come in before the downpour. They carded identical two-under-par 68s, giving them scores of 134.

Deep Dish Gives Clark 12th Win

The owner-trainer combination of Carroll P. Poland and William A. Clark scored victory No. 12 of the Cahokia Downs race meet, when Deep Dish, won the sixth race at the East St. Louis track, last night.

The five-year-old gelding won the one mile and 70 yards sixth race, beating Balabomb and Pont Royal. The winner paid $7.60 for $2.

C. Wayne Beck was the rider and gained his 30th victory.

The daily double on Clev-Kade and Truce Quest paid $150.20 for $2 . . . A crowd of 5209 wagered $243,594 . . . There was a deadheat for third place in the seventh race, the judges being unable to separate Truth and Teamie. . . .

An eight-race program, featured by two six and one half furlong handicaps, is scheduled tonight. Post time is 8:30 o'clock.

CAHOKIA SCRATCHES

1 — Sir Cider, Bull Gage, Riney Boy, Marilin Moon, Fergie's Mon, Fumeur. 2—Candy Boy, Mr. Psychic. 3 — Early Robin, War Shield, Little Spiz, Quick Money, Sorrell Streak, Nu-Color. 4—Gerry Frank, Direct North, Caseadawn, Fast Charger. 5 — Great, Bart's Town. 7 — Trap Gun, Snow Gem, Wilshire, Market House, Jimmy O. 8—Dainty Reward.

Fight Results

NEW YORK (Madison Square Garden)—Alex Miteff, 204½, Argentina, outpointed Wayne Bethea, 208½, New York (10).

SAN DIEGO, Calif.—Monroe Ratliff, 174, San Diego, stopped Willie Gilbert, 169, Los Angeles (2).

EVERETT, Wash.—Dick Goldstein, 148, Seattle, knocked out Jimmy McCoy, 148½, Eureka, Calif. (9).

MELBOURNE, Australia — Joe Napostropheridi, 148, South Africa, outpointed Mike Leahy, 148½, Dublin (10).

Cahokia Results, Entries

FIRST RACE — Six and one-half furlongs:

Clev-kade (J. R. Vinson)	19.20	6.40	4.80
Monday 2nd (K. Kiser)	—	5.20	3.60
Rose Of Arp (L. J. Colcleasure)	—	—	5.00

Time—1:23.1. Fire Dog, Jr., Fleet Wind Boy, Public Choice, Gay Dee, Subulite, Little Rose, A. O. Girl also ran.

SECOND RACE—Six and one-half furlongs:

Truce Quest (N. Hay Jr.)	—	17.00	6.60
Noble Partner (L. Mills)	—	—	4.20
Dry Bones (G. Garcia)	—	—	4.80

Time—1:23. Little Bubbles, Band Boots, Our Battle, Paisela, Flying Fleet, Cadet's Baby, Al Lubbhan also ran.

THIRD RACE—Seven furlongs:

Ready Redbird (D. Frenseaux)	53.20	18.00	8.40
Hasel Pearl (J. Quinn)	—	—	4.20
Tin Bridle (R. Camp)	—	—	2.60

Time—1:30. Hotepa, Mousehound, Madam Tide, Dianok, Double Knock also ran.

FOURTH RACE—Five furlongs:

Laughing Loon (T. Murphy)	—	4.20	3.20
Sherry Girl (W. Gillespie)	—	—	5.00
Bandolero (R. Ramabria)	—	—	—

Time—1:00. Mr. Nayler, Ak-Lou, Norco, Hope First, High Gino also ran.

FIFTH RACE—Five furlongs:

Miss Mildred (L. J. Colcleasure)	4.80	3.60	2.60
Quick Boy (D. L. Shirey)	—	—	8.20
Lord Caesar (R. Alonso)	—	—	—

Time — 1:01. Fleetside, Steppin Woman, Rays David, Quality First, Solid Rock also ran.

SIXTH RACE—One mile and seventy yards:

Deep Dish (C. W. Beck)	—	7.60	4.00
Balabomb (R. Landing)	—	—	5.40
Pont Royal (J. R. Vinson)	—	—	—

Time—1:44. Papa, Ed, Tom G., Montparnasse, Waries, Aburrido, Mail Train, Sito also ran.

SEVENTH RACE—Five furlongs:

Marion Love (R. Alonso)	—	22.60	11.00
Lady Royal (R. Landing)	—	—	5.00
dbTruth (J. Quinn)	—	—	—
dbTemple (L. J. Colcleasure)	—	—	—

Time—:59.3. Texas Pinint, The Red Eagle, Cindy Mel Clay Worker, Gilded King, Wave Girl also ran. db—Dead heat in show.

EIGHTH RACE—One mile and seventy yards:

War Helm (W. T. Stevens)	6.20	3.80	3.40
River Flower (J. A. Bailey)	—	4.40	3.80
Semopet (G. Garcia)	—	—	8.00

Time—1:47.3. Honest Talk, Cooter Brown, Suit N' Pants, Babbys Boy, Bobtail Willie also ran.

NINTH RACE—One mile and five-eighths:

Correlator (C. H. James)	—	5.40	3.60
Flying Admiral (W. T. Stevens)	—	—	3.80
Leap Year Boy (N. Hay Jr.)	—	—	—

Time—2:56.3. Sir Pick, Show Bet, No. I Did, Scorts also ran.

Attendance 5209. Mutuel handle $243,588.

—FIRST RACE — $1000 claiming, three-year-olds and up, six and one-half furlongs:

Inquisitor	115	Bright Imp	117
Lillian Anna	109	Reuse	110
Wind	117	Sir Cider	115
Why Natch	115	Bull Gage	117
Tar Unit	115	Riney Boy	115
Bold Spot	110	Marilin Moon	110
Great	110	Fergie's Mon	120
Mischief	117	Fumeur	112
Bear Cub	117		

SECOND RACE — $1000 claiming, three-year-olds and up, one mile.

Fleeting Star	109	Clipstone	113
Here's Jake	113	Waxing Moon	113
Nonie B.	108	Radiator	113
*Candy Boy	115	Ban Fly	113
*Viruza	103	Revenge	108
Battle Day	113	Mr. Psychic	113
Rocket King	113		

THIRD RACE — $1000 claiming, three and four-year-old maidens, five furlongs:

Debonair Art	113	*Blue Sequin	103
Ned Easy	113	Kirkwood	
Hill's Ace	123	Relic	113
Davy Carter	117	Dixtrome	117
Three Way		Early Robin	108
Flip	113	War Shield	122
She Will Go	108	*Little Spiz	103
Goodie Boy	113	*Quick Money	112
Miss Paper		Sorrell	
Knife	108	Streak	117
Bird Girl	117	Nu-Color	122

FOURTH RACE — $1000 claiming, three-year-olds and up, seven furlongs:

Gerry Frank	115	Your Health	117
Mr. Slip	117	Kirkwood Kid	120
Sickle Whirl	116	Royal Encase	110
Even Flef	110	Doctor	
Zande	120	Robert L.	110
Direct North	120	Caseadawn	115
Miss Sta Rap	115	Fast Charger	120

FIFTH RACE — Claiming 3-year-olds and up, $1100, six and one-half furlongs:

Penny's First	120	Lehigh	120
Suzanne Gains	110	Pete The	
Brady Lane	112	Great	109
Little Girl	96	Prince Erie	113
a-Great	117	Sal's Request	110
Cross Plains	113	a-Bart's Town	115
a-Corbett F. Bryant and Prince Clark, entry.			

SIXTH RACE — Handicap, 3-year-olds and up, $2000, six and one-half furlongs:

Midnight O.	112	a-Low Star	114
Demetrios V.	122	a-Like Ike	112
Kenny Kat	100	Wine, Jr.	99
Eureka Belle	110	Provoe	111

a-Elmer J. Miller Jr. and Sr., and J. V. Potter entry.

SEVENTH RACE — Handicap, 3-year-olds, $2000, six and one-half furlongs:

She Gains	105	Joe Mill	117
Lady Music	111	a-Big Patton	113
Lissa's Lad	110	Trap Gun	106
Danny Bob	111	Snow Gem	112
Roots Briar	110	Wilshire	109
Miss Monk	110	Market House	115
Monanpop's Noemia	105	a-JimmyO.	109

a-A. L. Oxford entry.

EIGHTH RACE—Claiming, 4-year-olds and up, $1300, one mile and three furlongs:

*Golden Bud	106	Uncle Todd	111
*Bert B.	118	Wapaco	111
Segsey		Bull Rose	110
Number	108	Dainty Reward	106
Kingston Rise	111	Concentrator	118

DE SOTO'S
FIRST NAME WAS
TED'S—$2695
TED'S MOTORS
7484 MANCHESTER ST. 1-4567

How They Stand

NATIONAL LEAGUE

	W.	L.	Pct.	G.B.
Milwaukee	22	11	.667	...
Los Angeles	21	18	.538	4
San Francisco	19	17	.528	4½
Chicago	20	19	.513	5
Cincinnati	18	18	.500	5½
Pittsburgh	17	18	.486	6
CARDINALS	15	21	.417	8½
Philadelphia	12	22	.353	10½

AMERICAN LEAGUE

	W.	L.	Pct.	G.B.
Cleveland	22	11	.667	...
Chicago	23	13	.639	½
Baltimore	21	15	.583	2½
Kansas City	15	18	.455	7
Washington	17	21	.447	7½
Boston	15	19	.441	7½
Detroit	13	21	.382	9½
New York	12	30	.375	9½

Today's Schedule

NATIONAL LEAGUE
Cardinals at Chicago, 1 p.m.—Jackson (2-6) vs. Hillman (2-2).
Milwaukee at Philadelphia, 1:05 p.m.—Spahn (5-4) vs. Owens (1-3).
San Francisco at Los Angeles, 10 p.m.—S. Jones (3-5) vs. Williams (1-0).
Cincinnati at Pittsburgh, 12:30 p.m.—Pena (2-1) vs. Daniels (1-2).

AMERICAN LEAGUE
Detroit at Cleveland, 1 p.m.—Bunning (4-3) vs. McLish (5-0).
Chicago at Kansas City, 9 p.m.—Wynn (6-2) vs. Daley (1-3).
New York at Baltimore, 1:05 p.m.—Larsen (3-9) vs. Pappas (4-1).
Washington at Boston, 1 p.m.—Ramos (4-4) vs. Sullivan (1-3).

Yesterday's Results

NATIONAL LEAGUE
Cardinals 3, Chicago 1 (14 innings).
Milwaukee 10, Philadelphia 5.
Los Angeles 2, San Francisco 1 (13 innings).
Pittsburgh 4, Cincinnati 3.

AMERICAN LEAGUE
Cleveland 1, Detroit 0.
Chicago 2, Kansas City 1.
Baltimore 5, New York 0.
Boston 4, Washington 3.

Gellinger Hurls Illini To Victory

COLUMBUS, O., May 23 (AP)—Illinois kept its Big Ten baseball title hopes alive yesterday with a 3-1 victory over Ohio State behind the strong pitching of Terry Gellinger.

Gellinger, Illinois's ace righthander, twirled a four-hitter to gain his ninth straight win of the season without a setback.

He walked three, struck out seven and was in serious trouble only in the second inning when two Buckeye singles sandwiched around a stolen base scored Ohio's only run.

Illinois scored twice in the fifth and once in the ninth to wrap it up. Two of the winner's runs were unearned.

The Big Ten season ends today with Minnesota still needing one victory to clinch its second straight championship.

The Gophers dropped a 6-4 decision to Michigan State Friday.

Illinois can win the title only if it defeats Indiana twice and if Minnesota loses two to Michigan.

In other games Friday, Northwestern edged Wisconsin, 5-4, and Purdue thumped Indiana, 4-1. The Iowa-Michigan game was rained out.

American Golfer Wins British Meet

SANDWICH, England, May 23 (AP) — Jack Nicklaus, 19-year-old United States Walker Cup player, became the No. 1 favorite in next week's British Amateur golf tournament by winning the St. George's Grand Challenge Cup.

The Columbus (O.) youngster shot 76 after Thursday's 73 for a 149 total that topped the aggregate of his pal, Deane Beman of Silver Spring, Md., by two blows. Beman, who is 21, had 74 after 77 the first day.

Tom Byrne of England was third with 77-76—153. Tommy Aaron of Gainesville, Ga., wound up in sixth place with 87-71—158, with Billy Joe Patton of Morganton, N.C., eighth, 87-74—161.

Women's Golf

LAKESIDE

Low net—First flight, Mrs. J. Loveridge, 71; Mrs. W. P. Morgan, 73; low putts, Mrs. C. K. Childs, 27; second flight, Mrs. B. Watkins, 70; Mrs. R. C. Alt and Mrs. H. G. Herring, 75 each; low putts, Mrs. H. Bodine, 30; third flight, Mrs. J. O. Phelps, 75; Mrs. D. Hundley, 77; low putts Mrs. R. J. Mueller, 30.

SUNSET

Low net — Championship flights, Mrs. William Wotawa, 77; low putts, Mrs. H. Lutz, 25; A flight, Mrs. E. Sumner, 75; low tutts, Mrs. R. Hayes, 32; B flight, Mrs. D. Bidgood, 77; low putts, Mrs. William Peche, 33.

GREENBRIAR

Low net—First flight, Mrs. J. Loveridge, 71; Mrs. W. P. Morgan, 73; low putts, Mrs. C. K. Childs, 27; second flight, Mrs. B. Watkins, 70; Mrs. R. C. Alt and Mrs. H. G. Herring, 75 each; low putts, Mrs. H. Bodine, 30; third flight, Mrs. J. O. Phelps, 75; Mrs. D. Hundley, 77; low putts Mrs. R. J. Mueller, 30.

Phillies Release Farrell

PHILADELPHIA, May 23 (UPI)—Philadelphia Phillie relief pitcher Dick Farrell, a 10-game winner in 1957, but ineffective since his excellent showing in the All-Star game last season, was optioned to Buffalo last night.

The 25-year-old Farrell, who has won only one game since last Aug. 8, was shipped to the International League club on 24-hour recall, General Manager John J. Quinn said.

Quinn also announced that the Phillies had purchased right-handed relief hurler Fernando Rodriguez, 39-year-old Cuban, from Buffalo on a conditional basis to take Farrell's place on the Phillies roster.

Farrell, a fast-baller who has failed as a "stopper" consistently since the 1958 All-Star game, was 1-3 for the season in 12 appearances and had an earned run average of 5.40.

Farrell was 10-2 in 1957, his rookie year. After a brilliant start in 1958, he finished with an 8-9 record with most of his reverses coming in the second half of the season.

CLEVELAND, O., May 23 (UPI)—The Cleveland Indians announced the purchase of third baseman Jim Baxes from the Spokane Indians of the Pacific Coast League.

Baxes, a righthanded batter, was bought to strengthen the Tribes' reserve strength. The 30-year-old infielder has been in the Los Angeles Dodgers' farm organization and spent the first part of the season with that club.

KANSAS CITY, Mo., May 23 (UPI)—Roger Maris, Kansas City Athletics outfielder who underwent an emergency appendectomy Friday morning, has been placed on the disabled list, Athletics officials announced.

Zeke Bella, outfielder recently optioned to Charleston in the International League, has been recalled.

Thus Maris is automatically out of action for 30 days.

Stengel 'Blows Top' At Writers

BALTIMORE, Md., May 23 (UPI)—Manager Casey Stengel, distraught over the Yankees' losing ways, "blew his top" at New York writers covering the club following last night's defeat by the Orioles.

When the writers went to the Yankee clubhouse after the game, they found the door barred for three minutes. It was soon learned that Stengel had delivered a "talk" to his players during that interval.

When a writer asked if Stengel would reveal what he had said to his players, the manager replied curtly: "I said five words to them."

"Would you tell us what you said?" the writer pressed.

"No, I won't tell you," Stengel snapped. "That's why I keep the door closed. You've been running this club for three years. You want to find out what I said? You want to join the club? I'll give you a uniform."

Stengel is reported next to have walked into the adjoining room where his players were dressing and to have remarked:

"I just told Schecter (Leonard Schecter of the New York Post) he's been running the club for three years. I asked him if he wanted a uniform."

Coach Ralph Houk had figured in an angry outburst during the course of the game. After Pitcher Bob Turley had been knocked out of the box in the first inning, a photographer tried to take a picture of the Yankee dugout.

Houk threw a batting helmet and a ball in the general direction of the photographer but missed by a wide margin.

—UPI Telephoto.

Cub Scrambles to Avoid Pickoff

GEORGE CROWE, Cardinal first baseman, taking a throw from Pitcher Gary Blaylock, comes close to picking off the Cubs' baserunner, TONY TAYLOR. The action took place in the third inning of the Friday game at Chicago. Umpire, TONY VENZON. The Cards won in 14 innings, 3-1.

Premium 9-0-5 BEER
Case 24 Bottles 2.29 Case 24 Cans 2.75
ICE COLD AT NO EXTRA COST
PEOPLE'S 9-0-5 STORES
ALL OVER GREATER ST. LOUIS

NICELY EQUIPPED '59 FORDS
Limited Offer! 3% Financing 2 full yrs.
PAT PATTERSON FORD
3600 S. KINGSHIGHWAY

GOOD USED TIRES $3.95 Up
SUBURBAN TIRE CO Warehouse
2110 MARKET ST. GE. 6-1373
225 N. Kirkwood Rd. YO. 5-3000

BRAKES RELINED $13.95
MOST CARS
COMMERCIAL
7957 Manchester
At Hanley MI 7-1038

The GAS HOUSE
Gay 90's Tunes by MARY PEARL
SHERATON-JEFFERSON HOTEL

RACING
CAHOKIA DOWNS
TONIGHT • 8:30 P.M.
Nightly Tues. Thru Sat.
Grandstand $1.20
Clubhouse $1.70
FREE PARKING
AIR-CONDITIONED DINING ROOMS
Reservations GR. 1-1600
BUS SERVICE—Fourth and Washington

Beaumont Juniors Win Title

By Harold Tuthill

An unexpected second in the 880-yard run virtually gave Beaumont its margin of victory as it again won the district junior track championship yesterday at the Public Schools Stadium. Beaumont was the 1958 winner.

Bill Miller's Bluejackets edged out Soldan, 25 to 20½, for their third title this season. They won the state indoor, tied at Maplewood, captured the district meet and then finished second to Kirkwood in the outdoor event at Columbia last Saturday.

William Clark, who gave Vashon's Louis Virdure a battle for the half-mile crown, produced four big points for second and Robert Lucas clinched it for the Bluejackets with a first in the 220-yard dash, the final running event of the day.

Jimmy Cook of Southwest was a foot short of the record held by his coach, Gene Gladstone, with a shotput throw of 59 feet, 10½ inches. The effort was considerably better than the 47 feet, 5½ inches registered by Cook's father, the late Dave Cook, when he competed for Soldan in 1928, the first year the junior meet was held. The 16-year-old Southwest athlete is the grandson of the late Jimmy Cook, former Soldan coach.

The track was slow because of the recent heavy rains.

Remember?

5...15...25 Years Ago

1934—Four home runs by Cincinnati off **Joe Presko** gave the Reds a 4-2 victory over the Cardinals. . . . **Dave Rosenberg** captured three firsts as University City won the Class A track meet.

1944—**Henry Armstrong**, former triple champion, continued his comeback by stopping **Aaron Perry** before 18,000 fans who paid $60,000 at Washington, D.C. . . . **George Munger**, who owned a 4-1 record with the Cardinals, passed his service physical examination.

1934—**Casey Stengel's** Brooklyn Dodgers used three gift runs and a two-run homer by **Hack Wilson** to defeat the Cardinals, 5-3. . . . **Rollie Hemsley** of the Browns was leading the American League in batting with a .429 average.

Minor League Results

By the Associated Press

Pacific Coast League.
Salt Lake City 7, Phoenix 6 (10 innings).
San Diego 6, Sacramento 4.
Portland 8, Vancouver 5.
Seattle 3, Spokane 2.

American Association.
Charleston 5, Houston 4 (10 innings).
Dallas 12, Indianapolis 3.
Louisville 6, Fort Worth 1.
Other games postponed.

International League.
Columbus 9, Toronto 4 (11 innings).
Richmond 6, Montreal 5.
Buffalo 3, Miami 2.
Rochester 9, Havana 8.

Southern Association.
Nashville 5, Birmingham 0.
Chattanooga 14, Atlanta 1.
Other games postponed.

Eastern League.
Reading 5, Binghamton 2.
Williamsport 8, York 7.
Allentown 7, Albany 5.
Lancaster 6, Springfield 2.

Pan-American Association. (Texas-Mexican Leagues.)
Monterrey 3, Victoria 2 (10 innings).
Nuevo Laredo 8, Austin 7 (10 innings).
San Antonio 4, Mexico City Reds 0.
Tulsa 6, Vera Cruz 2.
Amarillo 11, Poza Rica 0.
Corpus Christi at Mexico City Tigers, postponed.

FOR SALE
BARBER-GREENE
Asphalt Plant
90 TON PER HOUR CAPACITY
COMPLETE PLANT—IN OPERATION
BARGAIN
CONTACT
Brandeis Machinery & Supply Corp.
EVANSVILLE, IND.
Office: HArrison 3-4491
or
L. L. Freeman
GReenleaf 7-1359

CONSIDER YOUR BOY'S FUTURE AFTER HIGH SCHOOL

by Bill Bailey, President Bailey Technical Schools

Bill Bailey

The facts are:—only about 15% of the high school graduates ever enter college! More than HALF of those entering college never finish!

If for any reason your boy does not enter college... or does not finish college... it may pay you to investigate the opportunities for HIGH PRESTIGE, BIG PAY CAREERS in the exciting electronics industry, and the rapidly growing Diesel, automotive field.

We will be glad to give your boy a suitability test and an appraisal of his qualifications to become successful in these fields.

NO COST OR OBLIGATION
Write, phone or visit for complete information.
PRospect 6-7860.

FREE BOOKLET
Your Future IN ELECTRONICS AND AUTOMATION
BAILEY TECHNICAL SCHOOLS
Veteran Approved
1650 S. Grand, St. Louis 4, Mo.
Your Future in DIESEL and AUTO MECHANICS
Name _____ Age _____
Street _____
Town _____ Zone _____ State _____

Track Meet Summaries

Juniors

120-YARD LOW HURDLES—1. Sam Hawkins, Sumner; 2. Rambert, O'Fallon; 3. Bell, Vashon; 4. Allen, Beaumont; 5. Schillings, Lindberzh. Time—14.7s.

100-YARD DASH — 1. Wesley Hornsby, Soldan; 2. Lucas, Beaumont; 3. McMorris, Beaumont; 4. Herman, Affton; 5. Bromberz, Clayton. Time — 10.3s.

880-YARD RELAY—1. Beaumont (Ed Enders, Charles Allen, Roger McMorris, Robert Lucas); 2. Webster Groves; 3. University City; 4. Soldan; 5. Sumner. Time—1:34.9.

DISCUS THROW—1. Jim Korak, Chaminade; 2. Sisson, Normandy; 3. Cox, Lindberzh; 4. Johnson, Berkeley; 5. Balducci, Mercy. Distance—133 ft. 5 in.

SHOT PUT—1. Jimmy Cook, Southwest; 2. Balducci, Mercy; 3. Mathews, Ladue; 4. Loomis, Kirkwood; 5. Sisson, Normandy. Distance—59 ft. 10¼ in.

BROAD JUMP—1. William Jones, Soldan; 2. Garrett, Sumner; 3. Stratton, University City; 4. Barlow, Priory; 5. Davis, Soldan. Distance—20 ft., 4¾ in.

440YARD DASH—1. Mike McIntyre, Ritenour; 2. Davis, Soldan; 3. Snyder, Normandy; 4. Padratzik, University City; 5. Bryant, University City. Time—52.8s.

880-YARD RUN—1. Louis Virdure, Vashon; 2. Clark, Beaumont; 3. Martin, Cleveland; 4. Hennessey, Normandy; 5. Caldwell, O'Fallon. Time—2:04.5.

220-YARD DASH—1. Robert Lucas, Beaumont; 2. Herman, Affton; 3. Burford, Webster Groves; 4. McMorris, Beaumont; 5. Gary, Soldan. Time—22.8s.

HIGH JUMP—1. Kent Kessler, Lindberzh; 2 (tie). Blackwell Soldan; Rembert, O'Fallon; Stratton and Finocchiaro, University City. Height—5 ft. 8 in.

POLE VAULT—1. Clayton Baattie, Ferguson; 2. Murphy, Kirkwood; 3 (tie). Knarr, University City; Hamilton, Sumner; Campbell, Kirkwood. Height—10 ft. 10 in.

POINT STANDINGS

Beaumont	25	Chaminade	5
Soldan	20¼	Mercy	5
Univ. City	16	Ritenour	5
Sumner	12	Southwest	5
Normandy	10	Ferguson	5
Lindberzh	9	Ladue	3
Vashon	8	Cleveland	3
Kirkwood	8	Priory	2
O'Fallon	7¼	Berkeley	2
Web. Groves	7	Clayton	1
Affton	6		

Southwestern

SENIOR DIVISION

120-yeard high hurdles: 1. John Taylor (ESL); 2. Hrasky (ESL); 3. Chapman, (GC); 4. Inskip (WR); 5. Ford (GC). Time 15.6.

100-yard dash: 1. Glen Sprankle (GC); 2. H. Recard (ESL); 3. Kasson (ESL); B. Benton (ESL); 5. Raglin (A). Time 10.7.

Discus: 1. Cloyd Webb (ESL); 2. H. Edwards (ESL); 3. D. T. Brooks (ESL); 4. Robinson (A); 5. Hunter (A). Distance 170-10. (New record; old record 162 ft. 11 inches by Jerry Dupuy, Wood River, 1955.

880-yard run: 1. Ed iPerce (A); 2. Sutter (B); 3. Coffman (C); 4. Browning (ESL); 5. Meckfessel (B). Time 2:02.4.

880-yard relay: 1. East St. Louis (Harold Reeard, Lovell Swanson, Charley Kasson, John Taylor); 2. Alton; 3. Granite City; 4. Wood River; 5. Edwardsville. Time 1:32.2.

High jump: 1. (tie) Mike Peterson (Ed), and Ed Davis (GC); 3. (tie) Bunting (WR); Lacy (ESL); Newbold (B). Height 5-10.

Broad jump: 1. Ralph Ruppell (GC); 2. B. Benton (ESL); 3. Randle (ESL); Farnbach (A); 5. Ford (GC). Distance 20 ft. 8¼ inches.

Shot put: 1. Bob Richardson (A); 2. Don T. Brooks (ESL); 3. Donahue (A); 4. G. Benton (ESL); 5. Wilkerson (WR). Distance 56 ft. 4 inches. (New record; old record 53-3 by Bob Wood, Collinsville, 1949).

440-yard dash: 1. Lovell Swanson (ESL); 2. Hayes (ESL); 3. Crabtree (A); 4. Baringer (ESL); 5. Hacke (GC). Time 51.2.

Pole vault: 1. Mike Hunter (A); 2. Carter (ED); 3. (tie) Brown (WR) and Dancy (A); 5. (tie) Smith (WR) and Piquard (ED). Height 12 ft. 5¾ inches. (New record; old record 12 ft. 5½ inches by Hunter of Alton and Bill Brown of Wood River, 1953).

180-yard low hurdles: 1. Ralph Chapman (GC); 2. Sutter (B); 3. Taylor (ESL); 4. Yavorski (A); 5. Perry (ESL). Time 20.8.

Mile run: 1. Jerry McFadden (B); 2. Dearden (C); 3. Pierce (A); 4 Trowbridge (A); 5. Damotte (GC). Time 4:28.0. (New record; old record 4:30.3 by Terry Dearden, Collinsville, 1958).

220-yard dash: 1. Glenn Sprankle (GC); 2. H. Recard (ESL); 3. Caffey (A); 4. Silas (ED). No fifth. Time 23.6.

Mile relay: East St. Louis (Joe Hayes, Lee Barringer, John Taylor, Lovell Swanson); 2. Belleville; 3. Alton; 4. Granite City; 5. Wood River. Time 3:27.6. (New record; old record 3:30.2 by East St. Louis—Granger, Hardy, Swanson and Walker, 1957).

POINT TOTALS

East St. Louis	76	Edwardsville	13
Alton	43½	Wood River	11
Granite City	35½	Collinsville	7
Belleville	23		

JUNIORS

120-YARD LOW HURDLES — 1. Tom Rampenthal (ESL); 2. Flah (Ed); 3. Goodimon (A.); 4. Stamply (A); 5. Ashauer (Ed.); Time 14.0 s. (New record; old record 14.8 by Avondus Jackson, East St. Louis, 1956).

440-YARD dash: 1. Kenny Connors (Ed.); 2. Summers (G.C.); 3. Wille, (C.); 4. Randle (B); 5. Woods (B); 220-YARD DASH — 1. H. Recard (E.S.L.); 2. Connors (Ed.); 3. Turner (Ed.); 4. Youngblood (E.S.L.); 5. Forsythe (B.); Time 24.2 s.

880-YARD RELAY — 1. East St. Louis (Roy Youngblood, Don C. Brooks, Tom Rampenthal and Roy Recard); 2. Edwardsville; 3. Belleville; 4. Collinsville, 5. Wood River. Time 1:36.5.

HIGH JUMP 1 — Tony Penelton (Ed.); 2, Stampley (A); 3. Schiller (C); 4, (tie) R. Recard (E.S.L.) and Norris (B.); Height 5-8¼.

BROAD JUMP—1. Tony Penelton (Ed.); 2. Connors (Ed); 2. Connors (Ed.); 3. Rampenthal (E.S.L.); 4. Goodmon (A); 5. Uhles (C.); 1. Distance 20 ft. 1½ ins.

DISCUS— 1. Bogie Redmon (C.); 2. Gaubatz (B.); 3. Stepp (C.); 4. Van Hoose (E.S.L.); 5. Urbick (C); Distance 145-3 (New record; old record 133-10½ by Boyles, Granite City, 1956).

SHOT PUT — 1. Harold Gaubatz (B); 2. Redmon (C); 3. Owen (E.S.L.); 4. W. Richardson (A); 5. Van Hoose (E.S.L.); Distance 58-1. (New record; old record 56-6¾ by Belanger, Alton, 1953).

POLE VAULT—1. Phil O'Dell (E.S.L.); 2. Betts (Ed.); 3. Grobowski, (G.C.); 4. Norris (B.); 5. Goodmon (A.). Height 10-8.

880-YARD RUN—1. Wille (C.); 2. Combs (Ed.); 3. Dill (C.); 4. Orr (B.); 5. Fayholt (C.). Time 2:09.2.

120-YARD LOWS — (Over 10 hurdles); New event—1. Tom Rampenthal (E.S.L.); 2. Flah (Ed.); 3. Ashauer (Ed.); 4. Stampley (A.); 5. Yufert (W.R.). Time 14.8 s.

100-YARD DASH—1. Ken Connors (Ed.); 2. Youngblood (E.S.L.); 3. Penelton (Ed.); 4. Mayfield (E.S.L.); 5. Bradshaw (Ed.). Time 10.8s.

Edwardsville	59
East St. Louis	42½
Collinsville	31
Belleville	21½
Alton	16
Granite City	8
Wood River	2

East St. L. Wins; Five Marks Set

Five records were set as East St. Louis High drove to its ninth consecutive championship in the annual Southwestern Conference track meet, held at Parsons Field last night.

The Flyers piled up 73 points to beat out second place Alton, 43½, eight points ahead of Granite City.

One of the best performances of the evening was that turned in by Cloyd Webb, East St. Louis discus thrower, who set a new record of 170 feet 10 inches, putting him among the top five in the country. The old mark, 162 feet, 11 inches, was set by Jerry Dupuy of Wood River in 1955.

Other records to fall included the shot put, pole vault, mile run and mile relay. Belleville's Jerry McFadden beat Collinsville's Terry Dearden in the mile with a time of 4:28.0. Dearden's old record set last year was 4:30.3.

Three junior marks also were broken, while a new event, 120-yard low hurdles over 10 hurdles was added to the program. Tom Rampenthal of East St. Louis won them both, his time over five hurdles being 14 seconds flat as compared to the 1956 mark of 14.8 by teammate Avondus Jackson.

The junior discus and shot put marks also fell.

Holtmann Loses in Big 10 Play

EAST LANSING, Mich., May 23—Alphonse Holtman of Illinois, former St. Louis District champion, extended top-seeded Art Andrews of Iowa to three sets but was defeated in the championship Big Ten tennis singles play, 4-6, 6-0, 6-1.

Don Middlebrook of Illinois was an 8-6, 6-4 loser to Minnesota's Ray Radosevich. Other Illini singles victors were Joe Epkins, Dan Mesch and Bob Breckenridge, but Bob Lansford lost to Peacock of Michigan.

Michigan pushed its lead to 20 points after two rounds of play.

The Wolverines have amassed 60 points thus far in the three-day meet to 40 for runner-up Illinois. Iowa is third with 25 followed by Minnesota, 19; Michigan State 15; Ohio State 13½ Indiana 10½; Wisconsin 5½; Northwestern 3½ and Purdue 1½.

Overstreet Winner In Trapshoot Event

J. D. Overstreet of Hannibal, a member of the All-America trapshoot team and 1958 winner of the Missouri State handicap title, won the Wright City doubles with a 92 out of 100 score yesterday at the Wright City Gun Club. Overstreet, shooting from the 22-yard mark, won the handicap event with 98x100.

The Class A state 16-yard honors went to Wilson Lasater of Kansas City after a 25-24 shootoff with Oliver Anderson. Both had perfect 100 scores in the regular competition. A. Barnhardt of Prairie Village, Kan., won the Class A out-of-state title with a perfect 100.

The shoot continues today and tomorrow.

16-YARD TARGETS

Class A state: Wilson Lasater of Kansas City, 100 (won in shootoff with Oliver Anderson); out-of-state: A. Barnhardt of Prairie Village, Kan., 100.

Class B state: W. C. Mills of Wright City, 99; out-of-state, Dr. Kraft, Collinsville, Ill., 100.

Class C state: M. C. Swindler of Brayner, 99; out-of-state, C. E. Becker, Alton, 97.

Class D state: Dr. R. E. Van Dover, 96 (won in shootoff with Bill Liebelmer); out-of-state, Wilson Bunch, Alton, 86.

DOUBLES

Class A state: John Broughton, Florissant, 90; out-of-state, Steve Vogli, Prairie Village, Kan., 94.

Class B state: G. D. Scott, Higginsville, Mo., 89 (won in shootoff with Virgil Pittman); out-of-state, M. Driver, Missouri Valley, Ia., 90.

Class C state: C. Dittman, 86; out-of-state, C. E. Becker, Alton, 86.

Concordia Athletes Receive 78 Awards

Seventy-eight awards were given to Preacher athletes, including 38 letters to four varsity teams, at the annual Concordia Seminary athletic banquet Friday night. John Benington, St. Louis U. basketball coach, was the principal speaker.

Forty trophies went to outstanding participants in Concordia's highly-successful intramural program, which this year involved 96.2 of all students living on the campus.

Preacher varsity teams won 36 contests and lost 21, including a 12-7 mark for Pete Pederson's basketball team, which also won its eighth Concordia invitational title. The Concordia tennis squad of Ted Drewes had a 12-2 record and the baseball team a losing 6-10 mark. Golfers were 6-2.

TONIGHT ON CHANNEL 5

The spotlight's on local entertainers!

"ED WILSON'S TALENT SHOW"

6:00 p.m.

KSD-TV

Big League Box Scores

BRAVES 10, PHILLIES 5.

MILWAUKEE	AB.	R.	H.		PHILADELPHIA	AB.	R.	H.
Bruton cf	4	2	2		Ashburn cf	5	1	3
M'hews 3b	5	2	3		Fer'der ss	4	0	2
Aaron rf	5	4	4		R'nches 1b	4	1	1
Cov'ton lf	5	0	2		Post rf	4	0	1
Torre 1b	4	1	1		H. A'n lf	4	0	0
Crandall c	5	0	1		Jones 3b	4	0	1
Logan ss	5	1	2		G. A's'n 2b	2	0	1
Mantilla c	3	0	0		bH'b'k 2b	2	1	1
Burdette p	4	0	0		Hegan c	1	0	0
					aSa'uski c	3	0	1
Totals	40	10	16		dKoppe	0	1	0
					Roberts p	0	0	0
					Phillips p	1	0	0
					Meyer p	1	0	0
					cFreese	1	1	1
					Robinson p	0	0	0
					ePhilley	0	0	0
					Totals	36	5	12

aFlied out for Hegan in 5th; bSingled for G. Anderson in 7th; cRan for Torre in 7th; dRan for Sawatski in 9th; eWalked for Robinson in 9th.

Innings—	1	2	3	4	5	6	7	8	9	
Milwaukee	1	2	0	0	3	0	2	1	1	—10
Philadelphia	0	0	0	0	0	1	2	1	1	—5

RBI—Bruton, Mathews, Aaron 3, Covington 2, Torre 2, Crandall, Fernandez, Bouchee, Jones, Freese 2. K—Mathews. DP—Logan, Mantilla and Torre. LEFT—Milwaukee 8, Philadelphia 7.

2b—Torre 2, Bruton, Covington 2, Logan, Aaron. 3b—Mathews. HR—Aaron, Freese. S—Fernandes, Burdette. SF—Bouchee.

Burdette	IP.	H.	R.	ER.	BB.	SO.
(W, 7-2)	9	12	5	5	1	2
Roberts						
(L, 2-3)	1⅓	6	6	6	1	2
Phillips	3	3	2	2	1	1
Meyer	2⅓	0	0	0	1	0
Robinson	2	2	1	1	0	0

T—2:43. A—24,043.

DODGERS 2, GIANTS 1.

SAN FRANCISCO	AB.	R.	H.		LOS ANGELES	AB.	R.	H.
Rodgers ss	6	0	0		Gilliam lf	4	1	2
Kirkl'nd rf	4	0	1		Neal 2b	3	0	0
aAlou rf	2	1	0		Demeter cf	0	1	1
Mays cf	5	0	0		Repulski rf	3	0	1
Cepeda 1b	5	0	3		Fairly rf	1	0	0
Wagner lf	5	0	0		dZimmer	1	0	0
Spencer 2b	4	0	1		Drake rf	0	0	0
Landrith c	4	0	0		eSnider	0	0	0
Bress'd 3b	3	0	1		Hodges 1b	4	0	1
bRhodes	0	0	0		Gray 3b	3	0	0
cDavenport					Pig'tano c	4	0	0
3b	1	0	0		Ellis ss	3	0	0
Antonelli p	4	0	0		Drysdale p	3	0	0
W'rth'n p	1	0	0					
					Totals	42	2	5
Totals	44	1	6					

aRan for Kirkland in ninth. bWalked for Bressoud in tenth. cRan for Rhodes in tenth. dPopped up for Fairly in eleventh. eWalked for Drake in thirteenth.

San Francisco—										
	0	0	0	0	0	0	0	1	0	—1
Los Angeles—										
	0	0	0	0	0	1	0	0	0	—1

RBI—Cepeda, Hodges. E—Bressoud 2. DP—Rodgers, Spencer and Cepeda. Left—San Francisco 7, Los Angeles 10. SB—Cepeda. S—Neal, Sanford.

	IP.	H.	R.	ER.	BB.	SO.
Antonelli	11	4	1	0	5	7
Worthington						
(L, 1-3)	1⅔	1	1	1	1	1
Drysdale						
(W, 4-4)	13	6	1	1	2	11

HBP—By Worthington (Demeter). T—3h. 34m. A—31,014.

PIRATES 4, REDS 3

CINCINNATI	AB.	R.	H.		PITTSBURGH	AB.	R.	H.
Temple 2b	5	2	2		Sch'field ss	5	1	1
Pinson cf	4	1	2		Virdon cf	4	2	2
Lynch lf	4	1	1		Burgess c	4	0	1
Bob'son 1b	4	0	0		Nelson 1b	3	1	1
Kalline cf	4	0	1		Skinner lf	3	0	0
Harris -b	3	0	1		Mas'ial 2b	4	0	2
dVeal	0	0	0		Hoak 3b	3	0	0
Bridges ss	2	0	0		Naragon c	3	0	0
eOsborne	1	0	0		Webster 2b	3	0	0
Berberet c	3	0	1		Bell p	3	0	0
bLopezio	0	0	0					
Wilson c	0	0	0		Totals	27	1	2
Bolling 2b	2	0	0					
Foytack p	0	0	0					
aChrisley	1	0	0					
Narleski p	0	0	0					
Totals	30	0	4					

aGrounded out for Foytack in the eighth. bRan for Berberet in the eighth. cFlied out for Bridges in the ninth. dRan for Harris in the ninth.

Detroit	0	0	0	0	0	0	0	0	0	—0
Cleveland	0	0	0	0	0	0	1	0	x	—1

RBI—Minoso, E. Bridges. Left—Detroit 6, Cleveland 2. 2B—Fower, Minoso. S—Bolling.

PITCHING	IP.	H.	R.	ER.	BB.	SO.
Foytack						
(L, 1-6)	7	2	1	1	0	3
Narleski	1	0	0	0	0	0
Bell						
(W, 4-2)	9	4	0	0	1	5

HBP—Bell (Harris). WP—Bell. T—1 h, 52 m. A—24,317.

ORIOLES 5, YANKEES 0

NEW YORK	AB.	R.	H.		BALTIMORE	AB.	R.	H.
McD'ld 2b	3	0	0		Tasby cf	3	0	1
Kubek ss	4	0	0		Boyd 1b	4	0	0
Mantle cf	2	0	0		Pilarcik rf	3	2	1
Berra c	3	0	0		Woodling lf	4	1	2
Skowr'n 1b	4	0	0		Cerv lf	4	0	1
Siebern lf	1	0	0		Lopez 2b	3	0	0
Howard rf	2	0	0		Triandos c	3	1	1
Lumpe 3b	3	0	1		Klaus 3b	3	1	1
Turley p	0	0	0		Miranda 3b	0	0	0
Coates p	1	0	0		Ca'aquin p	0	0	0
aSlaughter	1	0	0		Gardner 2b	3	0	0
Sturdiv't p	0	0	0		Wilhelm p	3	0	0
bRichard'n	0	0	0		Totals	30	5	7
Kucks p	0	0	0					
Totals	26	0	1					

aGrounded out for Coates in fifth. bHit into double play for Sturdivant in eighth.

New York	0	0	0	0	0	0	0	0	0	—0
Baltimore	0	0	0	1	0	0	0	4	x	—5

RBI—Woodling, Triandos 2, Klaus, Wilhelm. E—Klaus. DP—Sturdivant, Berra and Skowron; Gardner, Carrasquel and Boyd. Left—New York 5, Baltimore 7. 2B—Pilarcik, Tasby. HR—Triandos.

	IP.	H.	R.	ER.	BB.	SO.
Wilhelm						
(W, 6-0)	9	1	0	0	6	2
Turley						
(L, 3-8)	5⅔	5	4	4	2	0
Coates	3⅓	1	0	0	0	3
Sturdivant	3	1	1	1	4	0
Kucks	1	0	0	0	0	2

HBP—Triandos. T—2h. 15m. A—29,084.

RED SOX 4, SENATORS 3.

WASHINGTON	AB.	R.	H.		BOSTON	AB.	R.	H.
Bertoia 2b	5	1	1		Busby cf	4	1	2
Allison cf	4	0	0		Run'els 2b	4	0	1
Klipp'w 3b	4	1	1		Will'ms lf	3	1	1
Lemon lf	2	1	2		Geiger lf	0	0	0
Becquer 1b	4	0	2		Malz'ne 3b	3	0	1
Fitzger'd c	4	0	0		Jensen rf	4	1	1
Throneberry rf	3	0	2		Gernert 1b	4	1	3
Samf'rd ss	4	0	1		Daley c	4	0	2
Pascual p	3	0	0		Buddin ss	2	0	0
aPearson	1	0	0		Delock p	4	0	0
					Totals	32	4	11
Totals	34	3	9					

aFlied out for Pascual in ninth.

Washington	2	0	1	0	0	0	0	0	0	—3
Boston	0	0	2	0	0	1	0	1	0	x—4

RBI—Bertoia, Lemon, Becquer, Williams, Maizone, Gernert 2. E—Lemon, Samford. DP—Becquer and Damford; Runnels, Buddin and Gernert. Left—Washington 8, Boston 8. 2B—Samford, Gernert, Busby, Williams, Maizone. 3B—Killebrew. HR—Bertoia, Gernert, Lemon. S—Buddin. SF—Williams.

Pitching	IP.	H.	R.	ER.	BB.	SO.
Pascual (L, 3-4)	8	11	4	4	1	3
Delock (W, 5-1)	9	9	3	3	1	5

Balk—Pascual 3. T—2h. 28m. A—15,109.

Doubles Net Match

Merceina Parker and Jean Zacny oppose Kelly Powers and Grace Rosenthal in a quarterfinal doubles match in the Bath and Tennis Club's women's open tennis tourney today. The winners play Norma Kolar and Frances Rose in the only other scheduled match. Yesterday's program was called off because of rain.

BIG FIRM TO KEY INSURANCE COST TO SAFE DRIVING

HARTFORD, Conn., May 23 (AP)—Travelers Insurance Co., which handles much of the nation's automobile insurance, said last night it will offer an experimental safe-driver plan in four midwestern states.

The plan is revolutionary, a Travelers official said, because the firm will set its own rates. Because of that, the official said, the Hartford firm is resigning as a voting member of the National Bureau of Casualty Underwriters. That agency is the rate-making office for most insurance companies.

The plan will be offered in Iowa, Michigan, Minnesota, and Nebraska. Details will not be disclosed until the firm has presented the plan to the states' individual insurance commissioners.

Presumably the plan would require drivers with spotless records to pay less for their insurance. Chronically bad drivers would have to pay more than usual.

A safe-drivers' plan is in operation in California. It gives a 20 per cent discount to safe drivers, but in that state, the plan has the backing of the National Bureau of Casualty Underwriters. It is being operated by 200 insurance companies.

Travelers' action marks the first time any member of the National Bureau has moved to set its own rates on an experimental basis, independent of the rating bureau. Observers see in this the likelihood of wide repercussions in the industry.

Travelers has been a key member of the rating bureau and its sister organization, the National Automobile Underwriters' Association. The casualty group's 215 members insure a large portion of the nation's motorists. Travelers is among the top five automobile underwriting firms.

The bureau sets uniform rates among member companies. While its rate schedules are sometimes altered by various states' insurance departments, the bureau has much to say about the price of automobile insurance.

INITIAL CLAIMS FOR JOBLESS PAY AT NEW LOW FOR YEAR

Initial claims for unemployment benefits this week set a new low thus far in 1959, Charles G. DeLargy, manager of the St. Louis office of the Missouri Division of Employment Security, reported yesterday.

New claims totaled 1760, or 67 less than last week's total of 1827. Claims filed in the comparable week in 1958 totaled 2899.

Continued claims totaled 9588, a decrease of 1407 from last week's total of 10,995. Continued claims during the comparable week last year totaled 22,312. This week's total of continued claims was the smallest during a regular work week since the week of Sept. 20, 1957, when the total was 8812, DeLargy said.

An upsurge in employment in virtually all fields was responsible for the smaller number of claims, he added.

MARKET ROBBED OF $100, MAN IN STORE THREE TIMES

The B & B Market, 2700 Howard street, was robbed of $100 yesterday by a man who entered the store three times within an hour before committing the holdup.

Harry Bass, of 6904 Bartmer avenue, University City, owner of the store, told police the man made a small purchase the first time, made an inquiry the second time and displayed a chrome-plated pistol the third time.

Bass said he and a customer were forced into a stand-up refrigerator while the robber rifled the cash register.

EAST SIDE LAWYER CHOSEN FOR POLICE INVESTIGATION

Joseph Cohn, an East St. Louis attorney, was appointed by Circuit Judge Harold O. Farmer at Belleville yesterday to make an investigation of the East St. Louis Police Department as recommended recently by a St. Clair county grand jury. The appointment was on motion of State's Attorney John J. Hoban.

In its report at the end of February, the grand jury said the police department lacked proper organization and supervision, and that morale was low.

Selects Grave Site, Drowns.

DOUBLE SPRINGS, Ala., May 23 (UPI)—Funeral services were to be held today for Bill Moody, 32 years old, father of five, who selected his graveyard site about an hour before he drowned. Moody said he would like to be buried next to his grandfather in the graveyard at the Union Grove community near here. A short time later he drowned in attempting to rescue his 11-year-old brother, Randell.

River Stages

STATIONS.	Flood Stage in feet.	Stage 7 a.m. Today.	Change 24 hrs. in feet.
Keokuk	16	7.5	+0.6
Hannibal	16	11.8	+0.2
Louisiana	15	12.1	—0.1
Dam 24, Clarksville	23	19.1	+0.6
Dam 25, Winfield	23	19.3	+1.2
Grafton	15	15.7	+0.1
Dam 26 Pool	..	22.6	—0.4
Dam 26 Tailwater	21	12.2	+2.5
St. Louis	30	15.9	+2.0
Chester	27	15.5	+0.4
Morris	13	8.9	+0.1
La Salle	20	15.2	—1.4
Peoria	18	12.2	+0.1
Havana	14	11.8	—0.1
Beardstown	14	11.0	—0.2
Chilicothe	24	19.4	—3.9
Lakeside Pool	60	53.5	+0.5
Jefferson City	23	15.8	—1.1
Hermann	21	17.0	+2.1
St. Charles	25	19.9	+3.1
Union	15	11.2	+7.0
Meramec Park	11	5.6	+0.7
Valley Park	16	5.6	+1.3

SPLIT IN IRAQ LEFTIST PARTY

BAGHDAD, May 23 (AP)—A faction in Iraq's moderate left wing National Democratic party has condemned the party leadership's decision to suspend political activity. The dissidents said they would carry on under the party's banner.

The party leadership said it was halting political activity in deference to the wishes of Premier Abdel Karim Kassem. The Premier has said the time is not yet right for political party activity.

TV PROGRAMS

KSD-TV (5) KMOX-TV (4) KTVI (2) KPLR-TV (11) KETC (9)

DAYLIGHT SAVING TIME

P.M.
12:00 5 St. Louis Hop: Russ Carter.
4 Sheena, Queen of

GAMBLING TAX CASE NEAR JURY IN E. ST. LOUIS

The case against Gordon Foster, Robert Sheer and Thomas J. Jackson, charged with conspiring to defraud the Government of a 10 per cent federal wagering tax, was expected to go to the jury in United States District Court at East St. Louis today.

Presentation of Government testimony ended late yesterday. The final witness, Martin O. Mochel, a Treasury agent, estimated that the gambling syndicate allegedly operated by the three defendants took in $62,790 in bets on horse races at Cahokia Downs race track and $28,660 in baseball bets in April 1957.

Mochel, who is excise tax manager of the Internal Revenue Service's auditing division at Springfield, Ill., based his estimates on one set of betting tabs seized by Treasury agents in a raid May 6, 1957. The tabs represented one day of betting, he testified.

Other Tracks Listed.

Over strenuous objections by Morris Shenker, attorney for Foster, Mochel read from a scratch sheet which listed seven other race tracks operating in the United States at that time. He said the alleged syndicate received many bets at the other tracks.

Shenker moved for a mistrial after Mochel left the stand, arguing that his testimony was conclusion and speculation. The motion was denied by United States District Judge William G. Juergens.

Howard Doulder of Chicago, examiner of questioned documents for the Treasury Department's alcohol and tax division, testified that in his opinion Foster had written betting slips seized at Robert's Bar and Motel, 6500 Missouri avenue, Alorton, in the raid. Foster is a relative of East Side rackets boss Frank (Buster) Wortman.

Handwriting Compared.

Doulder based his conclusions on a comparison of the handwriting on the betting slips with a card Foster had filled out at the request of two federal undercover agents.

The agents, who posed as two out-of-town visitors looking for a good time, had asked Foster for information about St. Louis area night life. Foster listed several night clubs on the card.

The defendants, all of East St. Louis, are charged with giving false information to Internal Revenue Service agents as well as conspiracy.

U.S. ICE SHOW IN MOSCOW ENDS, CAST GIVEN PARTY

MOSCOW, May 23 (UPI) — Russian cultural officials marked the end of performances by the first American ice show ever to play the Russian capital with a concert and a reception last night.

The news agency Tass said Culture Minister Nikolai Mikhaylov, his deputy Nikolai Danilov, masters of the Moscow stage and many other cultural figures, attended the reception for the "Holiday on Ice" company.

Danilov noted that the visit of the American company here had met with "great success," and that Muscovites extended to them "an exceptionally cordial welcome," Tass said.

Guild Strike

Continued From Page One.

claim other jobs according to seniority ranking, the Guild stated.

Severance pay will be given dismissed employes on the basis of one week for each six months' service, with a maximum payment of 66 weeks.

If the Globe-Democrat is sold or publication discontinued through agreement with another company, employes who are not engaged by the new owner with full protection will receive double severance pay. This provision would be in effect no longer than three years.

Suburban Reporters.

The company, under the proposed agreement, could use part-time suburban reporters for limited coverage of news for suburban sections. The number of such reporters would be limited to 10 per cent of the regular staff.

Guild leaders told the strikers that another provision would prevent use of part-time or temporary employes in any department except where use of full-time employes would not be practical.

For the first time, arbitration of grievances will be included in the proposed contract, the union said.

The new contract would also include a 3.3 per cent wage increase for Guild employes. Blue Shield and Blue Cross benefits will be increased. The agreement, if approved by the American Newspaper Guild, will be effective until Jan. 1.

The Guild represents employes in the news, business office and building service departments of the Globe-Democrat.

Richard H. Amberg, publisher of the Globe-Democrat, said the newspaper has come to an agreement with at least seven of its 11 mechanical unions for termination of their contracts. Meetings are scheduled with representatives of three of the remaining unions this weekend, he added.

The Post-Dispatch will print the Globe-Democrat under contract when the strike ends. However, the editorial, news, circulation and advertising policies of the two newspapers will continue to be separate and distinct and the newspapers will remain under separate and independent ownership.

Relief Client Who Piled Up $21,000 in Stocks Goes Free

(Picture in Everyday Magazine)

NEW YORK, May 23 (AP)— Harry Schweitzer, the 75-year-old welfare client who accumulated about $21,000 worth of securities by playing the stock market with nickels and dimes saved from his meager relief checks, received a suspended sentence yesterday. The judge did not even say what the suspended sentence was.

"This man is the poor man's Bernard Baruch," his lawyer had told the court in a plea for leniency.

Schweitzer grinned broadly in general sessions court as Judge Mitchell D. Schweitzer (no relation to the defendant) said: "Sentence suspended. No probation."

Schweitzer won nation-wide publicity—plus praise from a number of persons for his resourcefulness and frugality—when his case came to light.

All acknowledged, however, that he violated the welfare laws by playing the market with what he could save out of his $71.10 monthly relief checks.

Schweitzer had been charged with grand larceny in an 11-count indictment accusing him of misuse of welfare funds. He later was permitted to plead guilty to a count of petty larceny.

He showed up in court wearing a sports shirt and carrying a tan-striped summer-weight jacket over his arm.

Hard of hearing, he was unable to understand when the judge asked if he had anything to say. A clerk of the court repeated the question twice. Schweitzer pointed to his attorney, Jack M. Perlman.

Perlman pleaded for leniency, saying Schweitzer was a sick man, that he had never been in trouble before and that all the money he had obtained from the Department of Welfare had been repaid.

It was then that Perlman made his reference to Baruch.

The judge asked the Welfare Department if it had any recommendation. It had none, adding that the defendant had co-operated in the investigation. The department representative said the defendant had assigned all stock rights to the department and that it had recovered approximately the amount he had received in relief money between 1935 and 1955.

When the judge gave Schweitzer the suspended sentence, the defendant thanked him.

As he left the courtroom, Schweitzer told reporters: "If I had a million dollars I'd give it to the Welfare Department, which had saved my last days so they would not be so bitter."

Schweitzer, a school principal in Poland before coming to this country in 1923, said he still has $3700 and that his food and lodging costs him about $70 a month.

He did not say whether he expected to plunge back into the stock market.

9 GOVERNORS TO VISIT RUSSIA NEXT MONTH

NEW YORK, May 23 (AP)— Nine Governors will visit Russia next month to see how the Soviets handle regional government.

The Governors—five Republicans and four Democrats—are scheduled to leave June 23 for a three-week tour of the Soviet Union. They will visit Moscow, Leningrad, Kiev, Tiflis and Tashkent.

They also will explore the possibility of setting up an exchange program for Russian and American state and local officials.

A spokesman for the Institute of International Education here said the institute and New York University invited the executive committee of the National Governors' Conference to make the trip. Money for the tour will be provided by the Rockefeller Brothers Fund and the Alfred P. Sloan Foundation.

The Governors are:

Leroy Collins of Florida, Democrat, chairman of the National Governors' Conference and head of the mission; George D. Clyde, Republican, Utah; John E. Davis, Republican, North Dakota; Luther H. Hodges, Democrat, North Carolina.

Robert B. Meyner, Democrat, New Jersey; Stephen L. R. McNichols, Democrat, Colorado; Robert E. Smylie, Republican, Idaho; William G. Stratton, Republican, Illinois; Cecil H. Underwood, Republican, West Virginia.

ALABAMAN GETS 20 YEARS IN KILLING OF NEGRO

MOBILE, Ala., May 23 (AP) —A white grocer was convicted of shooting a Negro to death in a dispute over $6.50.

David G. Lester, 60 years old, was convicted yesterday of second-degree murder by a circuit court jury which set the penalty at 20 years in prison.

Lester shot Alfred Grayson Jr. on a Mobile street last July 18. His attorney claimed he shot in self-defense when Grayson reached for a small pistol tucked in his watch pocket. The pistol was a 3¼-inch toy cap pistol. Lester denied testimony by other witnesses that he threatened to kill Grayson if he did not pay $6.50 he owed.

District Plan

Continued From Page One.

the freeholders' plan was based, and Purteet.

Father Reinert said the two universities had agreed to take no position for or against the plan to be submitted, but that their personnel and facilities would continue to be available. He said he spoke for Chancellor Ethan A. H. Shepley of Washington University, who was unable to attend.

Steinbicker told the meeting that both he and McCandless had "carefully refrained from trying to influence the freeholders" during their deliberations.

"We of the survey thought the district plan was to be preferred on its merits and not only on the basis that it would be more acceptable to the voters," he said. "We believe the freeholders made the correct decision.

"At any rate, the people of the city and county now have but two choices—the district plan or continuation of what we have."

Over-All Benefit.

McCandless, seconding Steinbicker's comments, said the survey team in its studies tried to view the problem from the standpoint of over-all benefit to the entire community rather than "whether the city would be helped more than the county, or the county more than the city."

Purteet described the district plan, under which the proposed metropolitan government would become responsible for providing seven public services in the city and county.

"While the district plan was approved by the narrowest possible majority in the Board of Freeholders, 10 to 9. I believe the plan is a step in the right direction," Purteet said.

BRITISH OUTLAW NATIONALISTIC MOVE IN UGANDA

KAMPALA, Uganda, May 23 (UPI) — Gov. Sir Frederick Crawford outlawed the Uganda national movement last night and declared the kingdom of Buganda, one of the four provinces that make up Uganda, a "disturbed area," thus imposing virtual martial law. Buganda has 1,000,000 inhabitants ruled by the Kabaka, Mutesa II (King Freddy), who was once exiled by the British for breaking political agreements.

Under the Government's new order, it would be an offense to be connected in any way with the Uganda national movement. Uganda is a British protectorate in East Africa.

Police were given powers to bar or otherwise control the use of all vehicles, order the surrender of all firearms and ammunition, prohibit the carrying of spears, sticks or anything likely to be used as a weapon, take possession of any vehicle, land or building, and bar travel within the area affected.

A Government statement said its action was prompted by violence and intimidation which occurred when nationalists launched a trade boycott against non-African shops and European-type beer.

Conference

Continued From Page One.

But he let it be known he would like to see more forward movement in the sessions next week, saying, "I hope we have now come to the end of the beginning."

Deputies of the Western ministers are due to work through the weekend on the problem of how to organize the conference during the next week or two. Some Western initiative to reduce the amount of time spent in sterile formal debate is possible.

Skip-a-Day Plan Considered.

One idea under consideration is to propose to Gromyko a skip-a-day plan whereby formal sessions would be held on Monday, Wednesday and Friday only. That would open up time for more private talks especially at luncheons, dinners and other informal gatherings.

Herter injected a new element into the foreign ministers meeting yesterday with a bid to Gromyko to get new disarmament talks started. Negotiations on disarmament have been suspended since late 1957 and United Nations machinery set up for the purpose has not been used.

Addressing the Soviet minister directly, Herter said the United States does not consider that disarmament is inseparably linked to proposals for German reunification, which Russia has rejected. He added "we are prepared to resume disarmament negotiations in an appropiate forum at any time."

Moscow Radio Says U.S. and France Dodge Main Issue.

LONDON, May 23 (UPI)— The Moscow radio accused two of the Western foreign ministers today of dodging the main issue at stake in Geneva: the signing of German peace treaties.

"Secretary of State Christian Herter and French Foreign Minister Maurice Couve de Murville . . . seem to have forsaken their wish to concentrate on concrete questions where points of contact already exist," the English-language broadcast said, summing up this week's conference sessions.

"They once more dwelt on European security (and on) Berlin . . . on anything you please, but not the main thing the conference was called for."

The broadcast made no mention of British Foreign Secretary Selwyn Lloyd.

Moscow said immediate conclusion of the peace treaties "would provide a basis for bringing positions (of East and West) closer" on other important issues.

Baudouin at Yosemite Park.

YOSEMITE NATIONAL PARK, Calif., May 23 (UPI)— King Baudouin of Belgium toured this area today. He arrived yesterday after visiting Castle Air Force Base at Merced.

AIKEN CHARGES BENSON TRIES TO HURT FARMERS

WASHINGTON, May 23 (AP) —Republican Senator George D. Aiken of Vermont, until now a down-the-line supporter of the Eisenhower Administration, turned on it yesterday. He charged it with undermining farmers and favoring big corporate interests.

Aiken made a surprise assault on Secretary of Agriculture Ezra Taft Benson's proposal for financing rural electric and telephone programs through a new bank system, rather than by federal loans.

In angry tones, Aiken accused Benson of trying to put farmers under the thumbs of giant corporate interests.

At the same time, Aiken tore into Administration policies which he said had fostered high interest rates detrimental to farmers and to the nation as a whole.

"The American farmer was not born to be a servant of monopolistic interests and so long as I can help to prevent it, he never will be," Aiken told the Senate.

Benson's Proposal.

What touched off Aiken's attack was a proposal Benson made in a speech at Cedar Rapids, Ia. Benson suggested creation of a bank to take over financing of the rural power and telephone system. As Benson envisioned it, rural co-operatives would operate and eventually own the bank.

Under current law, capital needs of such rural power and phone system are provided by low-interest loans from the Rural Electrification Administration, which operates under the Department of Agriculture.

In his speceh, Benson said he is certain officials and members of REA co-operatives want to pay their own way.

"They do not want to rely on Government support," Benson said.

But Aiken contended Benson's bank plan would force many REA co-ops to "give up the ghost" and sell out to large private utility holders.

"I disassociate myself from this," he announced.

He blamed high interest rates during this Administration for boosting national debt charges to more than eight billion dollars a year — "two billions more than costs of all the farm programs."

Rapid Tax Write-offs.

"Why did not the Administration raise its voice when the corporate utilities were getting a subsidy in the form of rapid tax write-offs to the tune of 3½ billion dollars?" Aiken demanded.

"Why does it not speak out against practices that are throwing the economy of America more and more into the hands of a few giant corporations and farther and farther from the control of the people of this country?

"Why does it concentrate an attack on farmers and other rural people who are banding together simply to protect themselves and their families?"

For more than six years, Aiken — as senior Republican on the Senate Agriculture Committee—has frequently gone to the firing line to defend Benson from Democratic and Republican criticism and from efforts to cut away Benson's powers.

Last month, Aiken fought a Democratic-sponsored bill that would have stripped from Benson the power to approve or reject Government loans for rural electric or telephone projects, Aiken interpreted that bill as an act of malice.

President Eisenhower's veto of that bill ultimately was sustained, and Benson's authority was left intact.

Yesterday, Aiken said he wouldn't have supported Benson in that fight, if he had known then about Benson's new REA financing proposal.

Senate Lifts a Limit.

The Senate voted yesterday to do away with the particular wheat-growing restriction that angered Michigan farmer Stanley Yankus into moving to Australia.

This is the limit of 30 acres, outside of general wheat acreage allotments, that a farmer may plant to wheat for use as seed or feed on his farm.

Seed-feed plantings of more than 30 acres are now subject to penalties. Yankus, who was growing wheat to feed poultry, was fined $5070. Embittered, he sailed with his family from San Francisco Monday to take up a new life in Australia.

Working on new wheat control legislation, the Senate put in by voice vote an amendment eliminating the 30-acre limitation.

Senator Philip A. Hart (Dem.), Michigan, offered it and recalled to the Senate the case of Yankus.

Senator Everett M. Dirksen (Rep.), Illinois, said Secretary Benson favored ending the limitation. Dirksen said a number of awkward cases had arisen, one a prosecution of a monastery which grew and milled its own wheat.

SOVIET SEAMAN RECOVERS

ANCHORAGE, Alaska, May 23 (AP)—An injured seaman who recovered in an American hospital after an international rescue mission will be flown to Tokyo today for return to his country.

Evgenij Ivanovich Gneushev, of Vladivostok will be put aboard a Northwest Airlines plane. Gneushev suffered a brain injury when he fell into the hold of a Russian vessel which was fishing in the Bering sea. The Russians asked for American aid and the unconscious seaman was rushed here by plane last month.

Gen. Eugenio Molinet Dies.

HAVANA, May 23 (AP)— Gen. Eugenio Molinet, hero of the Cuban war for independence, 1895-98, died last night. He was 94 years old.

SEPARATE PEACE KEPT AS THREAT BY KHRUSHCHEV

© New York Times News Service

BONN, May 23—Soviet Premier Khrushchev has told West Germany's ambassador in Moscow that if no East-West agreement is reached in negotiations, he will definitely sign a separate peace treaty with East Germany.

The decisive point for him, Khrushchev said, was the progress in disarmament, according to the ambassador's report to Bonn. The ambassador, Hans Kroll, chatted with the Soviet leader at a reception at the Afghanistan embassy in Moscow three days ago.

Kroll reported that Khrushchev said he was mostly interested in a summit meeting but hoped that even before then the foreign ministers' session in Geneva would have reached agreement on "certain points," qualified sources here disclosed.

Ultimate Decision.

But Khrushchev went on to say that if against his expectations and wishes there were no agreements he had decided to conclude a separate peace treaty with the East German government.

And that, the Soviet leader told the German ambassador, would remove all legal basis for the presence of the three Western powers in Berlin.

The sources said Kroll replied he disagreed with this view on the status of the West in Berlin. Then Kroll asked what Khrushchev would do if the Allied forces stayed on anyway.

"That is my secret," Khrushchev answered. He declined to explain.

Nor, aside from saying he considered the disarmament issue paramount, did Khrushchev specify which points he hoped the foreign ministers would settle.

At first reading of Kroll's report here it seemed that Khrushchev had threatened to move against Berlin if the current Geneva conference failed to reach any agreement. A more careful study, however, showed that Khrushchev had not made clear what timing he had in mind and then it was supposed he meant the threat to apply in the event there was no summit conference or if a summit conference failed to satisfy him.

Casual Talk at First.

The conversation between Kroll and Khrushchev was reported to have begun casually with a discussion of the way the Geneva talks had been going. Khrushchev is said to have spoken in general terms.

But then the chat turned to what would happen if nothing came of the East-West negotiations.

Kroll's report was considered significant here in view of Secretary of State Christian A. Herter's Geneva statement that the United States would not negotiate under threats.

There was no official Bonn comment but the West German attitude seemed to be that this showed how little Moscow's position had changed regardless of the day-to-day remarks by Soviet Foreign Minister Andrei A. Gromyko in Geneva.

The Soviet premier has often threatened to sign a separate peace settlement with the Communist regime of East Germany, but this appeared to be the first time he had publicly linked it with results of the Geneva conference.

ALFRED SLOAN JR. TURNS 84; STILL A FORCE IN G.M.

DETROIT, May 23 (AP)— Alfred P. Sloan Jr., who helped build General Motors into the world's largest industrial organization, is 84 years old today.

A tall, thin, gray-haired man, Sloan remains honorary chairman of the board, chairman of the corporation's bonus and salary committee and a member of the finance committee.

However, he has sold or given away all of the G.M. stock he held directly. During April, the New York Stock Exchange said, he sold 90,106 shares of G.M. common, worth more than $4,500,000, and gave away 22,000 common shares, worth about $1,100,000.

However, he did not completely sever his financial connections since his holdings in G.M. Shares Inc., and those of New Castle Corp., in which he owns half the stock, are equivalent to 1,185,156 shares of G.M. common. This would have a cash value on today's market of just under $60,000,000.

Sloan was president of General Motors from 1923 until 1937 when he became chairman. In 1956 he resigned as chairman and was given his present honorary post.

NEGRO OFFICER NOMINATED TO BE MAJOR GENERAL

WASHINGTON, May 23 (AP) — Brig. Gen. Benjamin O. Davis Jr., Negro Air Force officer, was nominated by President Eisenhower yesterday for promotion to the temporary rank of major general.

Gen. Davis would be the first of his race to hold that rank. He is now deputy chief of staff for operations for the Air Force in Europe, with headquarters at Ramstein Air Force Base, Germany. His father was a brigadier general in the Army.

Voluntary Dress Code.

BURLINGTON, Vt., May 23 (UPI) — High school students have voted to impose a "code of acceptable dress" on themselves. They voted yesterday to bar dungarees, motorcycle jackets, T-shirts and ski boots from their classrooms.

FRANCE CRITICIZED ON TAKING MINORS IN FOREIGN LEGION

The New York Herald Tribune-Post-Dispatch Special Radio.

PARIS, May 23 — Western European nations have lodged strong protests with the French government over the recruiting of minors by the French Foreig.. Legion.

Reports indicate that it has become common practice for young European teen-agers who, for one reason or another, run away from home, to join the Legion. Angry parents thereafter were unable to get their sons out of the famous military outfit which is renowned for its toughness and the jealous eye it keeps on its troops.

The matter came to a head in Belgium when a Social-Christian deputy charged in Parliament that some 300 Belgian minors join the Legion every year. He urged the French government to put a stop to this and called on his own government to take action.

SCHOOL BOARD VOTE NEAR IN LITTLE ROCK

LITTLE ROCK, Ark., May 23 (UPI) — The Little Rock School Board recall election will be held Monday, with the present six-member board split down the middle, three firm segregationists and three others regarded by the segregationists as integrationists. The second three insists they are not integrationists but persons who want the public high schools open, even if integrated.

The present crisis, one of many in the two-year struggle, erupted when Ed I. McKinley, board president; Ben Rowland Sr. and Robert Laster fired 44 teachers for being "sympathetic to integration." These three refuse to reopen the four closed high schools on a desegregated basis.

The remaining three members—Ted Lamb, Russell H. Matson Jr. and Everett Tucker Jr.—walked out of the meeting at which the teachers were fired.

A group of 100 Little Rock business men organized a "Stop This Outrageous Purge" (STOP) committee and circulated petitions for the recall of the three segregationist school board members.

At the same time, segregationist Central High Mothers League circulated petitions for the recall of the remaining three members. This group was later formed into a "Committee to Retain Our Segregated Schools" (CROSS), and the Rev. M. L. Moser Jr. elected its chairman.

An attorney for 39 teachers filed a $3,900,000 libel suit, asking for $50,000 actual and $50,000 punitive damages each, against the Rev. Mr. Moser and McKinley.

Gov. Orval E. Faubus told a state-wide radio and television audience (only residents of Little Rock can vote) last night that new violence would result unless segregationists win. If "integrationists" win, he asserted, the city might again be the center of mob action like that which led to federal intervention in 1957.

He said the "results of Monday's election will prove inconclusive as to the ultimate results of this terrific struggle . . . whoever wins the victory will find that it will prove to be a victory only in one engagement of a continuing conflict."

He said no matter what the outcome, he would stand firm against any element trying to force integration on the people of Little Rock.

"I will resist such force with all my might, and it will pass only by trampling over my prostrate form," he said.

Wayne Upton, former school board president, said the speech showed the Governor's "ignorance." A present board member said Faubus was "misinformed." A Negro leader said Little Rock is "aroused more now than since the Governor called out the troops."

MEISELS
FERTILIZER and SEED
Call PArkview 5-8310
The Lawrence J. Meisel Co.
444 S. Brentwood Blvd., Clayton 5, Mo.

ROOF REPAIRS
CALL
FREDERIC
OL. 2-1000

W. H. STANLEY
Home of BLUE DIAMOND Auto Wax
5089 Delmar FO. 7-0225

repair now
Bring Your POWER MOWER In NOW!
Before the Spring Rush!
FARM & HOME Equip. Co.
6420 Olive St. Rd. PA 7-6510

One Coat colors and covers Cracked Plaster
COOK'S PAINTS

Call Termites?
TERMINIX
Mission 7-1811

DUBINSKY SEEKS U.S. INQUIRY IN BEATINGS

NEW YORK, May 23 (AP)— David Dubinsky, president of the International Ladies Garment Workers Union, called for a federal inquiry yesterday of the recent beatings of two union officers.

He claimed the attacks were linked to an underworld attempt to terrorize the union into abandoning a 15-month strike against 11 dressmaking companies in New York, New Jersey and Pennsylvania.

Dubinsky said he had written Attorney General William P. Rogers asking for a federal investigation.

Last February, union aid Sol Green was attacked by three men as he walked from a bus stop to his home in Tenafly, N.J. He was taken to a hospital with head injuries.

On Wednesday night Charles S. Zimmerman, vice president and general manager of the union's dress joint council and a top assistant to Dubinsky, was blackjacked outside a Miami Beach hotel. The union had just concluded a convention there.

"The attacks are obviously connected," Dubinsky said. "Both of these people were in charge of the strike. Zimmerman had done nothing in Miami to cause this. Green had done nothing in Tenafly to cause the other attack."

Zimmerman was quoted as saying, "I was just walking on the street when a man stepped out from between two parked cars. He started beating me on the head with a blackjack."

Police in Miami reported that the attack was witnessed by two taxicab drivers and two tourists, but so far they have been unable to find the assailant.

COUNTRY JUDGES BALK AT WEARING ROBES IN COURT

Special to the Post-Dispatch.

KANSAS CITY, May 23—A suggestion that circuit judges in Missouri wear robes in court put judges from urban areas at odds with their country colleagues yesterday.

Presiding Judge Michael J. Scott of St. Louis circuit court stirred up a judicial storm here when he advanced the idea of robe-wearing, an innovation some lawyers believe would add dignity to the courtroom.

Circuit Judge Sam C. Blair of Jefferson City, leading the opposition of jurists from the rural areas, said: "The robes are too hot for country judges. I'll vote for the motion if you city judges leave your air-conditioned offices and come try half my cases."

The judges, meeting here for the sixteenth annual Judicial Conference of Missouri, referred the question to the executive council — a procedure tantamount to taking the case under advisement.

WHY SETTLE FOR LESS?
4% CURRENT DIVIDEND ON INSURED SAVINGS
Community Federal SAVINGS AND LOAN ASSOCIATION
9944 St. Charles Road • HArrison 7-7400

Firestone MUFFLERS
FREE INSTALLATION
Now Only 8.88 and up
8801 DELMAR PA. 5-3000
7289 MANCHESTER ST. 1-5450
3636 S. GRAND PR. 2-5555
ALTON, ILL.
512 E. BROADWAY Phone 2-9229
BELLEVILLE, ILL.
232 W. MAIN Adams 3-0888

Free Reservations FOR ALL
ALBERT PICK HOTELS
PHONE GA 1-4300
PICK-MARK TWAIN HOTEL

ALBERT PICK HOTELS
Birmingham, Ala. ..... Pick-Bankhead
Chicago, Ill. ..... Pick-Congress
Cincinnati, O. ..... Pick-Fountain-Square
Cleveland, O. ..... Pick-Carter
Columbus, O. ..... Pick-Fort Hayes
Dayton, O. ..... Pick-Miami
Detroit, Mich. ..... Pick-Fort Shelby
Evanston, Ill. ..... Pick-Georgian
Flint, Mich. ..... Pick-Durant
Indianapolis, Ind. ..... Pick-Antlers
Minneapolis, Minn. ..... Pick-Nicollet
Pittsburgh, Pa. ..... Pick-Roosevelt
St. Louis, Mo. ..... Pick-Mark Twain
Pick-Melbourne
South Bend, Ind. ..... Pick-Oliver
Toledo, O. ..... Pick-Fort Meigs
Topeka, Kan. ..... Pick-Kansan
Washington, D.C. ..... Pick-Lee House
Youngstown, O. ..... Pick-Ohio

ALBERT PICK MOTELS
Chattanooga Tenn. ..... Albert Pick Motel
Colorado Springs, Colo. ..... Albert Pick Motel
Miami Beach, Fla. ..... Albert Pick Hotelia
Montgomery, Ala. ..... Albert Pick Motel
Natchez, Miss. ..... Albert Pick Motel
Portsmouth, Va. ..... Holiday Inn Motel
Rockford, Ill. ..... Edgs-O'-Town Motel
Terre Haute, Ind. ..... Albert Pick Motel
The above Holiday Inn is operated by Albert Pick Hotels under license from Holiday Inns of America, Inc.

LOW RATES FOR WANT ADS

Rate per line

	Daily	Sun.
TRANSIENT		
1-Time	70c	75c
3-6 Times (consecutive)	63c	68c
7, 8, 9 or 10 Times (consecutive) for the price of 6 Times.		
ROOMS—ROOM AND BOARD		
1 Time	65c	70c
3-6 Times (consecutive)	58c	63c
7, 8, 9 or 10 Times (consecutive) for the price of 6 Times.		
SITUATIONS WANTED		
1 Time	55c	60c
3-6 Times (consecutive)	50c	55c
7, 8, 9 or 10 Times (consecutive) for the price of 6 Times.		

On all 7 to 10 time orders copy changes will be permitted only to delete items on which results have been obtained.

No advertisement accepted for less than the price of two lines.

Local rates apply only to advertisers located in the State of Missouri and within 150 miles of St. Louis in the State of Illinois. Rates applicable to out-of-town advertisers on request.

Advertisers using box numbers, please ask for "Want Ad Answers" when inquiring about replies.

GENERAL REGULATIONS

The Post-Dispatch reserves the right to classify ads under appropriate headings.

The Post-Dispatch reserves the right to revise or reject advertisements or to retain answers to any box number advertisement. If this right is exercised, the amount paid for the advertisement will be refunded to the advertiser.

It is agreed that the liability of The Pulitzer Publishing Company in the event of failure to publish an advertisement for any reason or in the event that errors occur in the publishing of an advertisement, shall be limited to the amount paid by the advertiser. Claims concerning omissions or incorrect insertions will not be considered unless made within 30 days from date of publication.

ST. LOUIS POST-DISPATCH
Phone MAin 1-1111

(*)

ANNOUNCEMENTS

CEMETERIES & MAUSOLEUMS 4

CHOICE three 6-grave lots. Sec. 20, Memorial Park. TR 7-2181.

CRYPT, Oak Grove Mausoleum. Mr. McCormack, CE 1-3000.

HIRAM PARK: section E, 5 grave; section F, 12 grave. FL 1-1595.

LAKEWOOD: 4 beautiful 6-grave lots, save ⅓. CH 1-5716.

PARK LAWN: 43-grave; lot 92 and 93, Section 1. FL 1-9591.

SUNSET: 6-grave lot, beautiful location. PR 3-3761.

FLORISTS 7

NETTIE'S FLOWER GARDEN
Funeral Arrangements
85 UP
3801 S. Grand PR 1-9600
Open 8-8 p.m. Closed Sun.

TOWN & COUNTRY FLOWERS
MEMBER OF DINER'S CLUB
$5 UP PA 6-1517
Open 8-6 p.m. 8127 Maryland

FUNERAL DIRECTORS 8

ALBERT H. HOPPE
MORRELL JE 3-3950

CLARK FUNERAL HOME
1125 Hodiamont PA 1-3950

HENRY SULLIVAN associated with Micen & Sons Funeral Home. FO 7-7271. Parking available.

HOFFMEISTER Colonial Mortuary, 6464 Chippewa. FL 2-1938.

Kriegshauser's FL 1-4320

KRON FUNERAL HOME
FR 1-0200 2707 N. Grand Bl.

SCHNUR FUNERAL HOME
3125 Lafayette PR 1-7780

KUTIS FUNERAL HOME
2906 Gravois PR 2-3000

LEIDNER UNDERTAKING CO.
Established 1859
2223 ST. LOUIS CH 1-1654

MOYDELL'S
Mississippi and Allen. PR 2-0402

MONUMENTS 10

LARGE polished granite markers shipped anywhere, $50. Park Lane, 7021 Olive. Open 8 a.m.-9 p.m.

ROSEBROUGH MONUMENT CO. 5232 West Florissant EV 5-7766

FRATERNAL NOTICES 13

MASONIC NOTICES

CACHE LODGE NO. 416 meets Sat., May 23, 6:45 p.m. F. C. Degree Junior Past Master and Past Master night Worshipful Brother ALBERT R. ADAMS in charge. Entertainment by Bethel No. 3 Jobs Daughters.
RICHARD C. SCHOBER, W.M.

MO. ASS'N. of High Twelve Clubs — Annual Convention, Scottish Rite Cathedral; 3637 Lindell blvd. Saturday, May 23rd commencing at 8:00 a.m. All Masons invited.
Walter B. Aton, President

TO PLACE A FRATERNAL NOTICE
Mail to Post-Dispatch Want Ad Dept., 12th and Olive or
Call MAin 1-1111
Operators on duty 8 a.m. to 9 p.m. Monday through Saturday.

GENERAL 13A

ON FLOWERS FOR A FUNERAL
Flowers are an expression. . . . They represent words of comfort and respect.

DEATHS 14

AYE, CHARLES, 3535 Bingham, entered into rest Fri., May 22, 1959, 11:10 a.m., beloved husband of Ethel Aye (nee Foster), dear father of Cyril Aye, Mrs. Miriam Millar and Mrs. Ethel Mahaffey, dear brother of Mrs. Etta Phipps, Mrs. Florence Shinn and Mrs. Jennie Millar, dear uncle of Florence Aye, our dear father-in-law, brother-in-law, grandfather, great-grandfather and uncle, at the age of 82 years.
Services Sun. 8 p.m. at BEIDERWIEDEN South Side Funeral Home, 3620 Chippewa st. Interment Mon. at Mattoon, Ill. Deceased was a member of Tyler Place Presbyterian Church, Magnolia Lodge No. 626 A.F. & A.M., Modern Woodmen and U.S.W.V. Body will lie in state after 6 p.m. Saturday.

BARTELS, HERBERT L., 4420 Turquoise dr., Sat., May 23, 1959, beloved husband of Eleanor C. Bartels (nee Parthedes), dear father of Roland, Roberta, and Mark Bartels, dear son of William F. Bartels of 4318 Delor st., dear brother of Herald W. Bartels, Pearl Van Buren and the late Forrest Bartels, dear brother-in-law, uncle and cousin.
Funeral from KRIEGSHAUSER'S, 4228 S. Kingshighway, Tues., May 26, 1 p.m. Interment Sunset. In lieu of flowers donations to American Cancer Society would be appreciated. In parlors after 2 p.m. Sun.

BOSWELL, MINNIE E. (nee Vasel), 8012 Gramond dr., Wed., May 20, 1959, beloved wife of Robert Boswell, dear mother of Jeanette Withers and Kenneth Boswell, dear grandmother of Virginia and Linda Withers, dear sister of Lydia Kempf, Amanda Boswell, Carl and Louis Vasel Sr., the late Ida Davidter and Henry Vasel, our dear mother-in-law, sister-in-law, aunt and great-aunt.
Remains in state at JOHN L. ZIEGENHEIN & SONS, 7027 Gravois, until 11 a.m. Mon. Services 2 p.m. at St. Lucas E. & R. Church, Sappington. Interment St. Lucas Cemetery. Member of Gardenville Republican Club and Women's Day Guild of St. Lucas Church.

BREMER, MAUDE M. (nee Kline), 1930 North Market street, Thurs., May 21, 1959, beloved wife of the late Alexander Bremer, dear mother of Raybourne Bremer, Ruth Atwell, Dorothy Bremer and Alice Chapman, our dear mother-in-law, grandmother, great-grandmother, sister and aunt.
Funeral from CALVIN F. FEUTZ Funeral Home, 4828 Natural Bridge bl. (time later). Interment St. Peters. In parlors after 2 p. m. Sat.

BULTE, MARIE FRANCES (nee Neumayer), 3450 Texas, Fri., May 22, 1959, beloved wife of Richard J. Bulte, dear sister of J. M. Neumayer of Kansas City, Mo., G. J. Neumayer, Mrs. Theresa Snowhill, Sarasota, Fla., dear sister-in-law and aunt.
Funeral from KRIEGSHAUSER'S, 4228 S. Kingshighway, Mon., May 25, 2 p.m. Interment St. Matthew Cemetery.

Always . . .
For the Things You Want, Keep an Eye on the Want Ads in the ST. LOUIS POST-DISPATCH

Aye, Charles
Bartels, Herbert L.
Boswell, Minnie E.
Brenner, Mande M.
Bulis, Marie Frances
Burg, William
Carbrey, Officer Martin G.
Cavanaugh, Howard
Dale, Sylvia
Darrow-May, Effie E.
Dougherty, Joseph W.
Dougherty, Lillian M.
Efthim, Olga
Elk, Catherine E.
Forsberg, Emma C.
Garrety-Wentzel, Margaret
Heberer, Viola
Hummel, Adrienne Arnoldy
Karwowski, Louis
Kennedy, Virginia M.
Klyasheff, Paul V.
Koch, Catherine G.
Lyden, Anna M.
Lyons, Robert F.
McDonough, William E.
Mandino, Pietro
Mueller, Frances T.
Mueller, Theodore
Richey, Margaret
Roesch, Anna R.
Ruengert, Douglas H.
Rueschhoff, Elizabeth M.
Schaefer, Michael (Mike)
Schindler, Joseph M.
Shriner, Catherine M.
Soete, Sgt. Lee O.
Weiss-Schwartz, Barbara
Williams, Joseph S.
Wisniewski, Theodore
Wolf, Rose C.

BUEG, WILLIAM, of 6423 Curtis pl., Fri., May 22, 1959, beloved husband of Bertha Burg (nee Freslove), dear brother of Alma Shepherd, Lottie Ponte, Albert, Lou, Rudy and Frank Burg, our dear brother-in-law, uncle and cousin.

Funeral from CLARK Funeral Home, 1125 Hodiamont av., Mon., May 25, at 2 p.m. Interment Valhalla Cemetery. Deceased was member of the Longs and Shorts Charity Association.

CARBREY, OFFICER MARTIN G., fortified with the Sacraments of Holy Mother Church, Wed., May 20, 1959, beloved husband of Eunice Carbrey (nee Schall), dear father of Patricia, dear son of Sylvester P. and Mary J. Carbrey, dear brother of Sylvester Carbrey, dear son-in-law, brother-in-law, uncle, nephew and cousin.

Funeral Mon., May 25, 8:15 a.m. from MATH HERRMANN & SON'S Chapel, Fair and West Florissant ave., to St. Catherine Alexandria Church, Riverview Gardens, 9 a.m. Mass. Interment Calvary Cemetery. Mr. Carbrey was a member of St. Louis Police Dept. Fifth Dist., and St. Louis Police Post No. 187 A.L. In parlors after 3 p.m. Saturday.

CAVANAUGH, HOWARD, 4119 Westminster pl., Thurs., May 21, 1959, dear son of John P. Cavanaugh and the late Fannie Cavanaugh, dear brother of Leslie Cavanaugh of Quincy, Ill., Perry Keller of Burlington, Ia., Leona Bowman and Edgar Cavanaugh of St. Louis, Mo., our uncle and brother-in-law.

Cavanaugh at BULL-CAMPBELL Mortuary, 5165 Delmar bl., funeral service Tues., 2 p.m. Interment Friedens Cemetery.

DALE, SYLVIA, May 21, 1959, dear wife of the late Thomas J. Dale, dear mother of Mrs. Irene D. Feuerbacher, Thomas E. and Lawrence A. Dale, and the late Hilda Portmann, and Gene Dale, our dear mother-in-law, grandmother and great-grandmother.

Service at ALBERT H. HOPPE Funeral Home, 4911 Washington bl., Sun., May 24, 8 p.m. Interment private. In parlors after 7 p.m. Sat.

DARROW-MAY, EFFIE E. (nee Dusseau), formerly of 6015 Kingsland, Sat., May 23, 1959, beloved wife of Charles F. Darrow, dear mother of Kenneth May and Mildred Hardwick, grandmother of Jo-Ann and Sharon Hardwick, sister of Elizabeth Gerhardt, mother-in-law, sister-in-law and aunt.

Funeral from EDW. FENDLER Mortuary, 5611 S. Grand at Bates, Tues., 1:30 p.m. Interment Mount Hope Cemetery. In parlors 2 p.m. Sun.

DOUGHERTY, JOSEPH W., of 6060A Emma av., Thurs., May 21, 1959, dear husband of Mary M. Dougherty (nee Gerst), dear father of Joseph R. Dougherty and Mrs. Rosemary Oldani, dear brother of Charles and Edward Dougherty, brother of Kenneth and William Gorry, our father-in-law, grandfather, brother-in-law, uncle and cousin.

Funeral from JOHN STYGAR & SON Funeral Home, 5541 Riverview bl., Mon., May 25, 8:30 a.m., to Nativity of Our Lord Church. Interment Calvary Cemetery. Deceased was a member of Holy Name Society and St. Vincent de Paul Society of Nativity Church; John J. Kain Council No. 828, K. of C.; Custodians' and Matrons' Annuity Association, and Building Service Employes' Local 56.

DOUGHERTY, LILLIAN M. (nee Sewald), 6919 Trainor Ct., Fri., May 22, 1959, beloved wife of Richard J. Dougherty, dear daughter of Adolph and Elizabeth Sewald, dear sister of Estella Kassen, Mary Ann Geoghegan, Eleanor Reisinger, Catherine Difani, Margaret Jaeger and Carl F. Sewald Jr., our dear sister-in-law, aunt, cousin and niece.

Funeral from SOUTHERN Funeral Home, 6322 S. Grand bl., Mon., May 25, 9:30 a.m. to Immaculate Heart of Mary Church. Interment Sacred Heart Cemetery, Festus, Mo.

EFTHIM, OLGA (nee Peppo), 1016 Louisville av., May 21, 1959, dear wife of Christ Efthim, dear mother of Victoria, Alexander and Christopher Efthim, dear sister-in-law of Pandeli Efthim, our dear mother-in-law, grandmother and aunt.

Funeral from ALBERT H. HOPPE Funeral Home, 4911 Washington bl., Mon., May 25, 1:45 p.m., to St. Nicholas Greek Orthodox Church. Interment St. Matthews Cemetery. Member of Philoptochos Society of St. Nicholas Church, Sts. Alexander the Great and American Albanian Ladies Society, "ILLI."

ELK, CATHERINE E. (nee Flaxmeyer), 4050 McDonald, Fri., May 22, 1959, fortified with the Sacraments of Holy Mother Church, beloved wife of the late John Elk, dear sister of Josephine Menhard, dear sister-in-law of Raymond Menhard, dear aunt of Raymond J. and Shirley Menhard, and our dear great-aunt.

Funeral from WINGBERMUEHLE Funeral Home, 3819 S. Grand bl., Mon., May 25, 8:30 a.m., to Holy Family Church. Interment Mt. Olive Cemetery.

FLETCHER—
See Forsberg.

FORSBERG, EMMA C. (nee Halligren), 2521 Shannonaire dr., Thurs., May 21, 1959, beloved wife of Charles Forsberg, dear mother of Walter C. Forsberg and Irene C. Fletcher, mother-in-law of Myrtle Forsberg and Frank Fletcher, grandmother of Sandra and Frank Fletcher, our dear sister-in-law and aunt.

Funeral from CALVIN F. FEUTZ Funeral Home, 4828 Natural Bridge bl., Mon., May 25, 2 p.m. Interment Memorial Park.

GARRETY - WENTZEL, MARGARET (nee Laux), 3540 Page, Fri., May 22, 1959, 2 p.m., dear mother of Wilford Wentzel, dear mother-in-law, grandmother, aunt and dear friend.

Funeral from WACKER-HELDERLE Chapel, 3634 Gravois, Mon., May 25, 8:15 a.m., to St. Alphonsus Rock Church. Interment SS. Peter and Paul Cemetery.

HEBERER, VIOLA (nee Zetzsche), Okawville, Ill., entered into rest Fri., May 22, 1959, in her eighty-sixth year, dear mother of Myrtle Miller, Ralph Heberer and Bernice Brenecke, our dear grandmother, great-grandmother, sister and aunt.

Funeral services Mon., May 25, 2 p.m., from the Methodist Church, Okawville. Interment Odd Fellows Cemetery. Friends may call at the RIXMANN Funeral Home.

HUMMEL, ADRIENNE ARNOLDY of 5974 Columbia ave., suddenly Fri., May 22, 1959, beloved wife of Charles M. Hummel, dear mother of Charles Jr., Clyde and Ralph Hummel, Mary Joe Miller and Eva Lou Garrett, dear sister of Alma Bell of New Orleans, La., and Roland W. Arnoldy of Syracuse, N. Y., our dear cousin, aunt, grandmother and mother-in-law.

Mrs. Hummel at BULL-CAMPBELL Mortuary, 5165 Delmar bl. Funeral service Mon., 2 p.m. Interment Valhalla Cemetery. Deceased was member of Shaw Ave. Methodist Church, Alexander Chapter, O. E. S., and Naamah Conclave, O. T. E.

KARWOWSKI, LOUIS, 3416A Aber pl., entered into rest Thurs., May 21, 1959, dear husband of Stella Karwowski, dear father of Florence Mantych, our dear father-in-law, grandfather and uncle.

Funeral from JOHN STYGAR AND SON Funeral Home, 5541 Riverview bl., Mon., May 25, at 9:30 a.m. to Blessed Sacrament church. Interment Calvary cemetery. Deceased was a member of P.N.A. group No. 1710, F.R.C.U. No. 533 and Local Boot and Shoe Workers Union, Local 25.

KENNEDY, VIRGINIA M., 5047 Waterman, Thurs., May 21, 1959, beloved daughter of Mella R. and the late Edward F. Kennedy, dear niece and cousin.

Funeral from SOUTHERN Funeral home, 6322 S. Grand bl., Mon., May 25, 10:30 a.m. Interment Boonville, Ind. In state after 5 p.m. Sat.

KLYASHEFF, PAUL V., of 1521 Sixth st., Madison, Ill., May 22, 1959, husband of Milka Klyasheff, father of V.P. (Bill) Klyasheff. Our dear father-in-law, brother-in-law and grandfather.

Funeral Mon., May 25, 1959 at 1:30 p.m. from SEDLACK Funeral Home, 625 Madison av., Madison, Ill., to Holy Trinity Bulgarian Eastern Orthodox Church. Interment Sunset Hill Cemetery, Edwardsville, Ill. Member of Vanics, Madison Post No. 307, V.W. I. Barracks No. 34, Madison Lions Club, Madison City Organization; Podkrepa.

JAGGIE—
See Forsberg.

KOCH, CATHERINE G. (nee Hare), 4202A Manchester av., Fri., May 22, 1959, 11:30 a.m., dear wife of George Koch, dear mother of Doris K. and William W. Koch, dear stepdaughter of Mrs. Paulina A. Hare, dear mother-in-law, grandmother, aunt and cousin.

Funeral from SCHNUR Funeral Home, 3125 Lafayette av., Mon., May 25, 1:30 p.m. Interment Memorial Park Cemetery.

LYDON, ANNA M. (nee Schukal), 5105 Creighton dr., Thurs., May 21, 1959, fortified with the Sacraments of Holy Mother Church, beloved widow of Matt A. Lydon, dear mother of M. Thomas, James and Margaret Lydon, Mary A. DiCampo, Virginia Hanley and Lucille Otte, our dear mother-in-law, grandmother, sister, sister-in-law, aunt and cousin.

Funeral from HOFFMEISTER Colonial Mortuary, 6464 Chippewa, Mon., 8:30 a.m., to St. Dominic Savio Church for Requiem Mass at 9 a.m. Interment Resurrection.

LYONS, ROBERT F., formerly of 7199 Forsyth bl., Fri., May 22, 1959, beloved husband of Florence Downey Lyons, dear father of Robert Jr., Mrs. George F. Dames, Mrs. Francis Cullan, and Mrs. Richard Malecek, our dear grandfather.

Funeral from ARTHUR J. DONNELLY Parlors, 3840 Lindell bl., Mon., May 25, 8:30 a.m., to Our Lady of Lourdes Church, Forsyth and Asbury. Interment Calvary.

McDONOUGH, WILLIAM E., 318 Louisa av., Dupo, Ill., Fri., May 22, 1959, dear father of Mrs. Donald (Delphine) Melican, Eugene, William and Paul McDonough, our dear brother and grandfather.

Funeral from DASHNER Funeral Home, Dupo, Mon., May 25, 9:15 a.m., to Sacred Heart Church, Dupo, Ill. Interment Calvary Cemetery, St. Louis, Mo.

MANDINO, PIETRA (nee Russo), formerly of 1330 N. Nineteenth st., fortified with the Sacraments of Holy Mother Church, Thurs., May 21, 1959, wife of the late Frank Mandino, dear mother of Joe and Rose Mandino, Mary De Simone, Stella Marino, Angie Blunda and the late Frank Mandino, dear sister of Joe Russo, mother-in-law, sister-in-law, grandmother and great-grandmother.

Funeral Mon., May 25, 8:30 a.m. from the BUCHHOLZ Mortuary, 5967 W. Florissant av., to Our Lady of Help of Christians Church, 1010 Cole st. Interment Calvary. Mrs. Mandino was member of the Third Order of St. Francis and Christian Mothers.

MAY—
See Darrow.

MUELLER, FRANCES T. (nee Feez), 2727A S. Jefferson, fortified with the Sacraments of Holy Mother Church, suddenly Thurs., May 21, 1959, 3:45 p.m., beloved wife of the late George Mueller, dear sister of Mrs. Annie Tasch and Joseph F. Peer, and the late George W. Peer, our dear sister-in-law and aunt in her 68th year.

Funeral Mon., 8:30 a.m. from BEIDERWIEDEN South Side Funeral Home, 3620 Chippewa, to St. Thomas of Aquin Church, 3949 Iowa. Interment SS. Peter and Paul Cemetery. Body will lie in state after 7 p.m. Saturday.

MUELLER, THEODORE, Okawville, Ill., entered into rest Fri., May 22, 1959, in his 64th year, beloved husband of Amanda Mueller, our dear father, grandfather, brother, brother-in-law and uncle.

Funeral services Sun., May 24, 2:30 p.m., from St. Peter's United Church of Christ, Okawville, Ill. Interment church cemetery. Friends may call at the RIXMANN Funeral Home.

RICHEY, MARGARET, 6415 Devonshire av., Fri., May 22, 1959, fortified with the Sacraments of Holy Mother Church, dear wife of the late Charles G. Richey, dear mother of Mrs. Charles A. Mogab, dear sister, sister-in-law, mother-in-law, grandmother and aunt.

Funeral from KRIEGSHAUSER'S, 4228 S. Kingshighway, Mon., May 25, 9:30 a.m. to St. Gabriel the Archangel Church. Interment Resurrection. A member of Children of Mary Sodality.

ROESCH, ANNA R. (nee Billharty), 1600 S. 14th st., fortified with the Sacraments of Holy Mother Church, Thurs., May 21, 1959, beloved wife of the late Lucas Roesch, dear mother of the late Elizabeth Roesch, dear sister of Sophia Zeller, dear aunt of Olive Pugh and Raymond Zeller.

Funeral Mon., May 25, 8:30 a.m., from MOYDELL'S Mississippi and Allen avs., to SS. Peter and Paul Church. Interment SS. Peter and Paul Cemetery. Member of St. Louis Bar Association. In lieu of flowers, make offering to your local charities. In parlors Sat., 7 p.m.

SHRINER, CATHERINE M. (nee Boegemann), 4561 St. Louis av., fortified with the Sacraments of Holy Mother Church, Thurs., May 21, 1959, beloved wife of Arthur Shriner, dear mother of Dorothy E. Mead and the late Bernice Wolfe, our dear mother-in-law, grandmother, great - grandmother, sister-in-law, aunt and cousin.

Funeral from CALVIN F. FEUTZ Funeral Home, 4828 Natural Bridge bl., Mon., May 25, 9:30 a.m. to Holy Ghost Church, Taylor and Garfield. Interment Calvary. (IN PARLORS AFTER 5 P.M. SAT.)

SOETE, SGT. LEE O., 2820 N. Union, fortified with the Sacraments of Holy Mother Church, Wed., May 20, 1959 at Fort Lauderdale, Fla., beloved husband of Winifred Williams, dear son of Annie and the late William Williams, dear brother of Herman W. Williams, dear uncle and son-in-law.

Services Sun., 11:30 a.m. at MAYER Funeral Home, 4356 Lindell to Mount Sinai Cemetery. In state after 8 p.m. Sat.

WISNIEWSKI, THEODORE, now served into eternity May 21, 1959, dear brother of Joseph Wisniewski of St. Peters, Mo, our dear brother-in-law, uncle of Joseph Jr. and Edward Wisniewski and Rose Mandino.

Funeral from CENTRAL Funeral Home, 1841 Cass av., Mon., May 25, 7:30 a.m., to St. Stanislaus Church. Interment Calvary Cemetery. Deceased was a member of the Boot and Shoe Workers Union, Local 25.

WOLF, ROSE C. (nee Hinners), 4505 Fair av., asleep in Jesus Thurs., May 21, 1959, beloved wife of the late Gustav Wolf, dear mother of Lydia Wolf and the late Hulda Beiderwieden, dear grandmother, great-grandmother, mother-in-law, aunt and cousin, in her 97th year.

Funeral Mon., May 25, 2 p.m. from MATH HERMANN & SON'S Chapel, Fair and W. Florissant av. Interment New Bethlehem Cemetery. In parlors after 4:30 p.m. Sat.

LOST 17

To Place a Lost or Found Ad
CALL
MISS TAYLOR
MAin 1-1111
8 A.M. to 9 P.M. DAILY
EXCEPT SUNDAY
CHARGE IT

BEAGLE PUP, female, black and white; vicinity Calverton Park; children's pet; reward. JA 1-4133.

BEAGLE, female, black, brown; Sappington; reward. VI 3-9051.

CAT, female Siamese, blue eyes, light cream body; gray face, ears, legs, tail. Rock Hill-Webster area, reward. WO 3-3167.

COCKER; white; male; Kirkwood; reward. WO 1-1120.

CUFF link, jade set in yellow gold, reward. VI 3-4135.

DIAMOND RING; yellow and white gold; reward. WO 2-0709 eves. PA 1-4522, ext. 24, days.

GLASSES; man's brown frame; Erker's case; reward. WO 2-8771.

GRADUATION ring, St. Louis University 1958, approximately 2 weeks ago. PR 3-7674, HU 1-0385.

JAG TERRIER, male, small black with tan legs, vicinity Conway-Balias, reward, HE 2-0670.

MAN'S wristwatch, black suede band, Bulova; reward. CH 1-0499.

MANCHESTER, terrier toy; male, black and tan; "Chipper"; child's pet; reward; vicinity Clayton; VO 3-3158.

MOVIE CAMERA; area Trout lodge. Reward. FL 2-5619 eve.

PARAKEET; lost Tuesday; blue, very tame; "Paddy." FL 2-1527.

PARAKEET, blue, talks; "Chris"; reward. MI 7-1422, MI 5-6170.

POINTER (Duke), white, male, scars front legs and hip; reward. Shell service station Rd. VI 3-4386 after 5 p.m.

POINTER pups, 2; white ticked with brown, 6 months old; reward. HE 2-8770.

PURSE, black; Lindenwood bus, southwest; reward. FO 7-3158.

PURSE; Chippewa, Grand or Cass bus; return contents. MO 4-5046.

STOCK Certificates (2) in white envelope, vicinity 4th and Olive and Mutual Bank. Finder phone Mr. Sacks at PA 5-6100, reward.

STOCK Certificates, 3; I.B.M.; vicinity Grand-Washington; reward. WY 1-4679.

WALLET; lady's; need urgently. CE 1-7440, after 6 EV 5-2182.

PERSONAL 23

ANYONE witnessing accident May 3, 1959, 7:10 p.m. on Highway 61-67 on Herculaneum hill between 1956 Chevrolet station wagon, '59 Ford sedan and '51 Oldsmobile sedan. Call McWilliams, FR 3-3122 or Justice 7-7139.

PERSONS who saw red Chevrolet turn left atop light, hit green Olds, Sunday, May 17, Page and Woodson; call PA 6-6453.

SPECIAL NOTICES 26

SPECIAL NOTICE, I, Richard L. Brewer, of 1722 S. 7th, st., City of St. Louis 3, Mo., State of Missouri do hereby give notice that I will not be responsible for any debts contracted after this date by anyone except myself.
(Signed) RICHARD L. BREWER

SPECIAL NOTICE: I, Joseph N. Boyd, of 4584A Maffitt, City of St. Louis, State of Missouri, do hereby give notice that I will not be responsible for any debts contracted after this date by anyone except myself.
(Signed) JOSEPH N. BOYD.

SPECIAL NOTICE I, Edwin Goff Harrison, of 8904 Dora, City of Berkeley 34, State of Missouri, do hereby give notice that I will not be responsible for any debts contracted after this date by anyone except myself.
(Signed) E. G. HARRISON.

FISHING, HUNTING, PICNIC ACCOMMODATIONS 27

WONDERFUL fishing, $15 down, $15 month buys 50'x150' Kips's Lake, Foley, Mo. HA 7-3007.

BUSINESS PERSONALS 28

BLOOD DONORS WANTED
DONORS PAID FOR SERVICE
RH NEGATIVES NEEDED
COMMUNITY BLOOD SERVICE
2650 WASHINGTON
Open 8 a.m. Weekdays JE 5-8031

ALL RISK OUTBOARD MOTOR INSURANCE. 3%, $25 deductible; 4% without. Call Frank, OL 2-7400 or Eves. WO 2-2934. Associated Underwriters Inc., 3934 Lindell.

BODY massage. Gould's, 2805 N. Grand. JE 5-7160 or PR 6-8177.

PAST DUE Accounts, notes, etc., collected; no collection no fee. Mercantile Financial Service, Mr. Moodey, 705 Olive. CH 1-4351.

DR. GRABER, dentist, moved to 211 N. Seventh, Holland Bldg.

SWEDISH MASSAGE; R. Provasek, 1802 Allen. FR 1-8472.

TRAVEL AND TOURS 29

DRIVE A CAR WEST
Drive a car, San Francisco, California; insured; ready to go. PL 2-9200.

DRIVE late-model cars as your own New York, California, Florida, Arizona, Nevada. FR 2-6703.

Automobile Delivery Service
We can deliver your car anywhere for as little as $75.
NATION-WIDE DRIVE AWAYS
3645 Chippewa MO 4-8889
Eve. 7-10, Sun 1-5 p.m. PA 7-7823

GOING WEST?
Drive late model car as your own; West and Pacific Northwest. FL 3-7393.

HELICOPTER RIDES
Located across new Mark Twain Expressway from Lambert Field new Terminal Bldg. PE 1-0299.
TICKET and air-transportation to Indianapolis Auto Races $46.50 with $12 seat (round trip same day) PE 1-0299.
2-PASSENGERS TO Long Beach, Calif., leave May 28. FR 2-4400.

HAVE YOU COMPARED?
DiSalvo's
YOUR MAPLEWOOD
COMPTON MOTORS
RAMBLER HEADQUARTERS
"ST. LOUIS' LARGEST AND OLDEST VOLUME RAMBLER DEALER"

$41.37 Per Month
RAMBLER
Includes Heater, Reclining Seats, Whitewall tires; De Luxe 2-Door Sedan. Including all finance charges on a 36-month contract; one-third down.
Family-Size—2 Door Sedan
DiSalvo's 7701 MANCHESTER
COMPTON MOTORS, INC. MI 5-4441

SHARE A RIDE 30

RIDE wanted from Warson-Lackland to 52xx Natural Bridge, 7 to 3:30. HA 9-5496 after 5 p.m.

SWAPS 31

To Place a
SWAP AD
PHONE MAIN 1-1111

Ask for an ad-taker, who will help you word your ad, if you wish. You do not need to "open an account" just say: "CHARGE IT." Ad-takers are on duty 8 a.m. to 9 p.m. Mondays through Saturday. Or you may bring your ad to the want ad counter, 12th and Olive street and either pay cash or charge it. OUT-OF-TOWN FOLKS: MAIL YOUR ADS IN!

HAVE large, want small; 9001 Westbrook, 7-room, breezeway; 2-car attached garage brick; parklike 125x300 lot; will trade small home or anything of equal value for my $8000 equity. Near everything. Beautiful all brick neighborhood home. PA 7-1495.

FRI-LEVEL, 3-bedroom, 2-bath house in Mt. Vernon, Ill.; sell or trade for house or farm, vicinity St. Louis. Call E. P. Lovelace, 1213 Apple ave., Mt. Vernon, Ill. 1910.

MELNOR LANE, NO. 1; 4-bedroom brick; 6 acres; trade for flat south. TW 2-6249, VE 2-1163.

REAL ESTATE, Colonel Realty, 4 rooms.

SEWING MACHINE; 1958 repossessed; zig-zag model; dials button holes, designs, etc.; cost $400; take over small balance, $137, or $13 month. Call Heyde, PR 1-5745.

SELL or trade, ABT-3 rifle shooting gallery, complete with air compressor, used 1 season; ideal for carnivals, swimming pool, amusement parks, etc. VI 4-9201.

CHEVROLET, '52 hardtop, for pickup truck, air-conditioner or ? $235 cash. CH 1-6515.

DODGE, '57, 2-door hardtop; perfect; full power; $1250 and your clean '55; terms; private; JE 3-3757.

1957-40' HOUSE trailer for vacant property or equity in home in Jefferson County. Davis, 6-0175-J-3.

CAFE; business good; well equipped; trade for house trailer. PR 3-0262.

ELECTRIC range; new; want gas range. 2-6643.

HI-FI and cabinet; swap for ¾-ton air conditioner or ? MA 1-4750 or PR 1-6348.

SUN motor tester, Sun distributor tester for pick-up truck, car, sell or ? 2-6601.

WILL TRADE a new mobile home for equity in your house. ROY L. HUFFMAN, CA 7-5662.

MODERN house; gas heat, on 4½ acres; 90 fruit trees; small town 55 miles south. ST 1-0509.

MOTOR OIL, can qt. TropArtic, 36c, X 100 31c. Havoline 28c. Open till 8. 8658 N. Broadway.

PORTABLE sewing machine and 17" TV for paint sprayer and gas welder. VI 3-3791.

TRADE my equity in 3-bedroom home in St. John's Gardens, for house trailer. UP 5-0202.

80 ACRES; Callaway County; sell or trade for small acreage near St. Louis. PA 1-0184.

PHILCO air conditioner; ¾-ton, like new; for 30.06 rifle or Magnum hand gun. PR 1-1360.

RECORD SHOP; good business; illness; trade for ? or ? C. M. BEYER RLTY. PR 2-3187

SWAP '58 Pontiac Star Chief for late model station wagon or sell. Call after 6 p.m. UN 8-2688.

HI-FI or Accordion for chain link fence. MO 4-2117.

24" JACOBSEN reel power mower with sulky. $85 or ? TA 2-3434.

ROOFS, new, renaired, cash or ? ABLE. PR 1-5655, 3009 S. 18th.

'57 MOBILE home; trade, sell or rent; make offer. FW 1-5229.

USED power sprayer; swap or sell. JE 1-7844, After 5, MI 7-3746.

2 LARGE lots near city, for late-model car. Hobart 7-5760.

GUNS. We buy 'em. We swap 'em LLOYD'S 8222 N. Broadway

DINING ROOM; Duncan Phyfe; want bedroom set. MA 1-9749.

SPECIAL SERVICES & TRADES 38

BASEMENTS, garages cleaned out; painting; furniture bought; truck for hire; Shipp, 6804 Minnesota. PL 2-7518.

HOME and car radios fixed in my home. Marshall, 5914 Clayton. MI 7-3953.

AIR CONDITIONING 39

IMMEDIATE installation or service on air-conditioning equipment. Certified. 9408 Page. HA 9-2080.

ASH HAULING 41

ASHFITS, old sheds wrecked, basements cleaned; prompt service. THOMAS, 4423 Page. JE 5-0327

ASHES, rubbish; prompt. Allen, 4441 Farlin CO 1-8788 JE 5-8429

HAULING; all kinds; cleaning. Will. 3825 Cook. JE 3-1854.

BRICKLAYING, Tuckpointing 43

BULGING WALLS
Repaired, tuckpointing, concrete work, terms, insured. ZABSKI CO., 5501 Wiseman. Prompt service. PA 7-7220.

TUCKPOINTING
Chimney repairs; caulking; walls, basement waterproofing; terms.
CATHER, EV 5-8945, 5841 Ferris

SAVE UP TO 20%
Expert tuckpointing, chimney repair, painting, roofing. Free Estimates. Carl's Waterproofing Co., 1200A Hodiamont. PA 7-1652.

BRICK and concrete block laying, building repair, Reliable Co., 2846 January. MI 7-1897.

CONCRETE block and brick work reasonable. Al Korp or Bill. ST 1-5155, 5423 Arsenal.

TUCKPOINTING-Chimney repairs, water-proofing; low FHA rates; all work guaranteed. LEN. 2620 Avis. VI 3-2655.

DOTSON; tuckpointing, chimney repair, MA 1-6257, 1407 Dodier.

TUCKPOINTING chimney tees installed, flues cleaned. Bisbal Bros. Inc., 5001 Delmar. FO 1-1421.

BERNREUTER TUCKPOINTING, free estimates, reasonable rates; no money down, $25 or $50 per month; no carrying charge. 2752 Osage. PL 2-6115, PR 1-0045.

BRICK, stonework, flower boxes, planters, walls. FRANK EV 1-0866 5867A Theodosia

PATIOS, serpentine planters, brick, stone, concrete. Superior Contractors, 3130 George, FA 5-3992.

TUCKPOINTING, chimney repairs, waterproofing. C. Nash, 1718 Missouri. PR 6-5116.

TUCKPOINTING, Painting and carpenter work. CORBIN MO 4-6472, 4262 Flad, after 4 p.m.

TUCKPOINTING, chimney repairs; reasonable, A. Wiles. 6452A Wise. MI 7-4507.

TUCKPOINT, brick work, 35 years experience. Gamblin & Son, 1170 Palm. EV 2-1019; MO 4-7986.

TUCKPOINTING. Edward Caldwell 4030 Westminster, JE 3-0871.

CARPENTERS & BUILDERS 44

ARE YOU
OUTGROWING YOUR HOME
Let me design the needed space for your home.
A. Convert your attic into 3 rooms, regardless of size.
B. Room additions, brick, frame or stone.
NO DOWN PAYMENT
FREE ESTIMATES
NO OBLIGATION
KLAUS CONSTRUCTION CO.
4710 Hampton PL 2-6550

COMPLETE HOME REMODELING
By St. Louis' Largest YOUNGSTOWN Home Improvement Corp.
CO 1-1551

CARPENTERS & BUILDERS 44

ALL KINDS of home repairs and construction. Midwest Construction Co., 6150 Washington. FA 1-7383.

CALL GIBSON & SONS
For carpentry or painting; FHA. PR 1-5082 or MO 4-4450
5950 Shenandoah

SAVE MONEY ON
Painting, additions, patios, etc. F.O.A., 5859 Delmar. FA 7-7443

CALL, Brock Bros.; anything in home repairs. Free estimates. 2150 Lafayette. MO 4-2717.

CARPENTRY, concrete, repairing by hour or job. Prompt. Lloyd, Kirkwood, TA 1-9354.

CARPENTER; repairs, porches, partitions; reasonable. Plowder, 3013 N. Jefferson, JE 3-4391.

CARPENTER (white) wants work. Wright, 5001 Lotus, EV 2-9375.

CARPENTER; general repairs. Rosen, 5751 Lotus. EV 5-6798.

CARPENTER; painting, repairs. Gibson, 8364 Vernon, FO 1-3105.

GENERAL REPAIR, porches, dormers, room additions. McGuire, 3908 Shenandoah, FR 6-3942.

R. R. DACE General Contracting Co.; insured, any kind of work. No job too small. Can arrange financing. 2837 Lafayett. PR 1-7303

GENERAL HOME repairs; roofing, tuckpointing, carpentry, Mike, 1853 S. Spring, FR 6-1652.

BUXTON; PR 2-9316; 2955 Shenandoah, carpenter, paint, repair.

CARPENTER; repair; 30 years; FHA; painting, roofing, Fletcher, 2148 Salisbury, MA 1-2796.

PORCHES, garages, additions; FHA, 60 months, FL 2-5339, Spanbauer, 4607 S. 38th at Tart.

CONCRETE, CEMENT WORK 46

CONCRETE WORK of all kinds; free estimates. Call any time. KEEVEN CONST. CO. PR 6-0613 4518 Tower Grove

CONCRETE WORK, all kinds; free estimates. Glen L. Shaw, 309 N. Florissant. JA 2-0031.

CONCRETE OUR SPECIALTY. Corky, 2832 Dalton. MI 5-2129.

CONCRETE WORK; all kinds. Davis, 2209 Park. PR 3-7764.

DRIVEWAYS, porches, sidewalks, basements, tuckpointing, quick service, terms, insured. ABARE CO., 5553 Waterman. Call anytime. FA 7-7220.

PORCHES, steps, walks, patios; written guarantee; FHA terms. Superior Contractors, 3610 Grand, PR 2-0716.

SIDEWALKS LEVELED; no job too small; all work guaranteed; free estimates. K & S Construction Co., 1538 Valle, EV 5-7506.

SUMMIT Concrete Foundation Co. specialists in floor leveling, steel beam installation, footings and foundation failures corrected. Also sidewalks and driveways. 230214 S. Jefferson. PR 3-8632.

DETECTIVES 47

MAR-AM established 33 years, shadows everywhere; licensed, bonded. PA 1-0776, 6635 Delmar

DRESSMAKING—TAILORING 49

DRESSMAKING, alteration, Betty, 5911A Hamilton. VO 3-1380.

SLIP COVERS, drapes, sewing, Peters, 9408 Burdella. HA 7-1873

ELECTRIC WIRING, ETC. 50

TOBIN Electric; house and commercial wiring installed and repaired; city and county; free estimates. 3328 N. 9th st. CE 1-1163

100-AMP. housepower wiring, all kinds. Call day, night, MILLER 8558 Park. PR 2-5811

WIRING, city and county license. MOUND CITY ELEC. CO., Inc. UN 9-1000. 8830 N. Broadway

WIRING, all types. D. GARDNER. 5302 Sutherland. HU 1-8000.

EXCAVATION-TRENCHING 51

ELI and Ken excavating and grading 11449 Tessen Ferry. VI 3-2699.

FIRE ESCAPES 51F

FIRE ESCAPES; steel porches, stairs, repairing. Glen Austin, 3647 Koeln. PL 2-6530.

FLOORING 53

FLOOR CO., refinished; special rates. 6132 Victoria, MI 7-0036.

FOUNDATION, WALL WORK 53-W

CONCRETE Foundations; insured, Cummins 5975 Laurette JA 1-6652

GENERAL HAULING 56

GENERAL hauling, rubbish, ashes, moving. GOSS, 4251 Delmar, JE 3-2732.

LIGHT hauling, anything; reasonable. Floyd, PR 2-3591, 1121A S. Grand.

ANYTHING—ALSO CONTRACTS Stout, PA 1-4821, 2228A Indiana.

BOB'S LIGHT HAULING, 7518 S. Broadway; reasonable. FL 3-2701.

GENERAL hauling, top soil, Corky, 2832 Dalton. MI 5-2129.

HAULING; reasonable. Don, 1061 Hodiamont. PA 7-3494.

HAULING, any time, reasonable. Leroy, 7800 Water. HU 1-9652.

LIGHT hauling; furniture, etc. Art, 3901 Russell PR 2-2322

LIGHT HAULING; experienced. Samples, 1817 S. 8th. MA 1-1778

MOVE LIGHT HAULING
Day or night. Call Paul, PA 1-1696, ST 1-3912, 7709 Gannon.

LANDSCAPING 60

LAWN Service, landscaping; days, PO 1-7046; eves., PA 1-5074. SANDERS GROWERS, 1428 Aubert.

LAWN CARE; trim, spray. BOB, 5621 Wilson; MI7-3072; CA7-5468

BLUEGRASS sod for sale and grading. Nelson, 1465A Blackstone. EV 5-7841.

EDWARDS TREE-LAWN SERVICE. 2410 Bristow. HA 7-4274.

EXPERT Grass Weed Cutting; have own tools. Payne, 5866 Julian. EV 3-5100.

LAWN SERVICE, grading, fertilize-seeded-trees, shrubs planted, trimmed, removed. Insured. Edwards, Fenton. VA 6-2611.

LAWN PARK; hauling, any kind. Don, 1061 Hodiamont. PA 7-3494.

MERRITT'S complete lawn and tree service; we do spray work; 30-days guarantee; free estimates. 9001 (rear) Gravois. FL 3-4813.

TOP soil, filled dirt, grading, hauling. Pat, 3117 Bartold, MI 7-0449.

TREES REMOVED—INSURED Pete. GA 1-8552, 1928 N. Ninth

PAINTING 63

INTERIOR—EXTERIOR
Painting; insured; union; free estimates. Bob Streicher, 3513 Louisiana. PR 1-0168, PR 1-9369.

SAVE MONEY — Free Estimates
Don't paint without my bid
Expert painting any kind
Guaranteed insured, terms, prompt
SCHENK 6633 Wise MI 7-1111

CABINETS-Refrigerators; sprayed in home; no mess. Bob, 4958 Quincy. JE 3-4112.

PAINTING, plastering, papering, Shay, JE 1-6499, 4409 Manchester

PAINTING; exterior, interior; use Dutch Boy paint; established 25 years. Wademeier Painting Co. HA 7-0950. 8806 Morse

PAINTING; interior, exterior, tuckpointing, carpenter work. Tharp, 1726 Texas, PR 6-9826.

PAINTING; interior, exterior; do your work reasonable. Goodwin, 3431 Utah. PR 1-7928.

PAINTING interior, exterior, work guaranteed; free estimates. Kolor Kraft, 7038 Beulah, EV 5-3681.

PAINTING, interior, exterior; union. Lieberknecht Piz., 3384 Oregon, MO 4-8616.

INTERIOR decorating, painting, general housecleaning, wall cleaning, lawn care. Sharpe, 1912 O'Fallon, CE 1-1004.

INTERIOR, exterior, repairs; reasonable. Wyman, 4100 Schiller.

HELP WANTED—MEN, BOYS 82

CLEANER-SPOTTER

Experienced only; reliable; steady work. Box M-82, Post-Dispatch.

CLERK, age 18-25; high school graduate; some typing ability; good at figures; for general office work; opportunity for advancement.
CON P. CURRAN PRINTING CO.
102 S. EIGHTH ST.

CLERK; not over 35; for counter sales representative; check in and out rental cars. 1428 Delmar.

College Students, Teachers

Do you need a summer job? We have more prospects than we can handle. Work in East St. Louis and surrounding area. Must have car. Salary open. Contact Mr. Cash, 1447 State st., East St. Louis, 10 a.m. to 1 p.m.

COMMERCIAL airplane pilot, minimum 2000 hours; twin Beech and 195 Cessna experience. HA 8-0677

COOKS, experienced; days or night. Luigi's (west); apply 9 a.m. to 4:30 p.m. 8963 Natural Bridge.

COOK; white; nights. 9409 Olive St. Rd.

COOK; experienced. Apply 5800 Gravois.

COOK, white; part time. TH 1-9537 days, JA 1-1744 eves.

COOK; white; take over kitchen new lounge. FR 1-7716 after 11.

COUNSELORS (2), minimum 1 year college, for Co-ed Camp on Lake Ozarks. Apply or write Sam Negrin, Camp Hawthorn, 724 Union.

COUPLE; elderly pensioner to manage and maintain small hotel; East St. Louis, Ill. All rooms on 1 floor; gas heat; easy, light work; will train; $100 month plus apartment. Apply at 407 Lucas, St. Louis, Mo. Miss Gaines.

CREDIT and collection man; experienced, permanent position, must have car, and knowledge of freight bills, state age, education, previous employment, marital status, starting salary. Box M-375, Post-Dispatch.

CREDIT MANAGER'S assistant; experience required. Deaconess Hospital, MI 7-5510, station 251.

CURB BOYS

Apply Redwood Restaurant, 1048 S. Brentwood Blvd.

CUTTER, STRAIGHT KNIFE; desiring steady employment; all benefits, good salary. Henschel Mfg. Co., 1602 Locust st.

DIE SETTER
5 years recent experience minimum; all types of dies for presses to 100 tons; must be quality conscious, able to instruct operator in safe and efficient methods. Box K-108, Post-Dispatch.

DISCOUNT TELLER

Experienced, with ability and desire to advance; old established suburban bank. Box K-201, P.-D.

DISHWASHER-porter, white; permanent; nites; 10 p.m. to 6:30 a.m.; south county area; must have transportation. Howard Johnson's Restaurant, 6935 S. Lindbergh at Union rd. TW 2-7711.

DRAFTSMAN

Experienced in municipal work, structural, sewers, topography. Salary open.
HORNER & SHIFRIN,
Consulting Engineers
CH 1-1570

DRAFTSMAN OR ENGINEER

Interested in permanent job taking off quantities for millwork, windows, architectural metal; well established St. Louis building materials firm; future sales possibilities. State age, background, education and salary.
Box K-199, Post-Dispatch

DRAFTSMAN

Experienced structural steel detailing; up to $3.50 per hour. Box M-377, Post-Dispatch.

DRAFTSMAN, experienced in warm air heating and air conditioning layouts. PA 5-6848.

DRAFTSMAN; experienced; detail miscellaneous and ornamental metal work from architectural plans. Box K-19, Post-Dispatch.

DRILL press-milling machine operator for job shop; 5-40 must be able to read blueprints and have tools. 1926 S. Eighteenth.

DRIVERS
Experienced furniture movers having own late model tractor, willing to lease to a national household goods mover; can make good income; must be over 25, and be able to provide fidelity bond; we provide all licenses and permits other than Missouri. If you can qualify call OL 2-3885 for appointment.

DRIVER for Cleaning route must own truck and have own following; good commission; wholesale or retail. FR 2-2217.

DRIVER-SALESMAN on cleaning route. Must know Webster-Kirkwood, Kirkwood, Affton areas. U-way Cleaners, 210 S. Hanley rd.

ELECTRICAL ENGINEERS

We need rotating machinery development electrical engineers. A Buffalo (N.Y.) industrial motor manufacturing corporation would like to interview creative electrical engineers with rotating machinery experience, for positions in its long-range major development engineering department. The work involves generating new ideas for products and developing them into a commercial product line. A new technician-operated laboratory with the latest equipment under direct supervisions of group is available to develop the products. Send resumes to V. E. Holland, Westinghouse Electric Corporation, Box 2025, Buffalo 5, New York.

ELEVATOR OPERATOR
White, 35-45; for Saum Hotel, 1019 S. Grand. PR 1-2034.

ESTABLISHED 4-man Electric Motor and Armature Repair Shop needs experienced Working Shop Foreman. Wage scale in accordance with ability. Contact Decatur Industrial Electric, Inc., 1136 E. Wood St., Decatur, Ill. Phone 8-8621

ENGINEER

Prefer college graduate with experience in building construction and estimating. Excellent opportunity for advancement. Apply by letter, giving full information.
LECOUTOUR CONST. CO.
1419 HAMPTON AV.

ENGINEER

B.S., civil or architectural. Apply a.m. except Thurs. Banner Iron Works, 1920 S. Kingshighway.

ENGINEERS; Marmet Corporation, an aggressive manufacturer of aluminum windows and doors, has an excellent opening as Chief Engineer for an ambitious graduate engineer with experience in the construction supply business. For further information, please send resume to the Marmet Corporation, Wausau, Wisconsin.

ENGINEER, experienced in heating and air conditioning field. PA 5-5335.

ENGINEER and Estimator, R. & M. Construction Co. PR 1-1700.

ENGRAVER rubber printing plates, bag experience. Box M-94, P.-D.

Estimator and Detailer

Structural steel and ornamental iron; degree desirable but not necessary; opportunity for aggressive man with growing firm. Replies confidential, our employees know of this ad. Box L-75, P.-D.

FARM laborer; stay. TA 1-5040, between 6-9 a.m.

FLOOR layers, sanders, finishers; experienced, union. Call Mr. Koehn, 7:30-9 a.m. or 4:30-5:30 p.m. Missouri Floor Co., PA 7-2266

FLORAL DESIGNER; all-round work in flower shop. Box M-395, Post-Dispatch.

FLORIST designer; experienced; PELLETIER FLORIST, PR 1-2087

FOREMAN

Sheet metal fabrication, experienced on square shears, punch press, brake, light gauge metal; night shift. Box K-67, Post-Dispatch.

FOREMAN for day shift in metal warehouse; 30-45 years of age. Write full particulars. Box M-102, Post-Dispatch.

FOREMAN; to lead and work with men in small woodworking shop; millwork experience preferred. Box M-80, P.-D.

Foreman for paving, asphalt and concrete work, experience necessary. TW 2-0484, after 6.

FORMICA FABRICATOR

Experienced only; who can do layout and complete fabricating. JE 5-6867.

FOUNDRY HELP

Experienced snap pours. Cupola Help. Cleaning room men. Gray Iron Foundry. Apply in person. Didion Foundry Co., 8070 Watson.

GRILL, experienced; nights; good pay. Burger Bar, 9736 Manchester.

FOUNTAIN MANAGER

ASSISTANT
Experienced in soda fountain or restaurant operation; excellent starting salary plus opportunity for advancement. Apply Katz Drug Company employment office, 700 Locust

GRILL MAN

21-40, white, for modern fountain-grill operation. Afternoon and evening hours until 9:30. No Sunday or holiday work. Good St. Louis work record required. Company paid hospitalization and paid vacations. Apply
BETTENDORF-RAPP
5121 Manchester

HOUSEMAN-GARDENER

Experienced houseman to help maid with housework, serve dinner, take care of grounds, chauffeur. Beautiful quarters with private bath; can stay or go home. State past experience, salary expected. Detailed references, Box K-68, P.-D.

HELP WANTED—MEN, BOYS 82 HELP WANTED—MEN, BOYS 82

Factory Manager

The man we want is presently employed as a factory manager and has been so employed for at least 10 years. He has a degree in engineering and is in the age bracket 40-50. Chemistry experience is also very helpful. He is interested in a good future with a rapidly growing company and is willing to work hard to achieve this future. Write in confidence, giving full resume. State salary required. Box M-398, P.-D.

ELECTRONIC MECHANICS

Will require minimum four years civilian or military experience working on airborne radar and/or fire control systems. Must have good knowledge of electronic theory. Apply at our McDonnell Employment office, north side Lambert Field.

McDONNELL Aircraft

HELP WANTED—MEN, BOYS 82

HAVE SEVERAL JOBS OPEN, CALL JE 3-3133, 9 A.M. TILL 12 NOON.

HAPPY AT YOUR PRESENT JOB?

Here's a golden opportunity to start a happier, more exciting, better paying career. Arthur Murray Dance Studios want ambitious, intelligent young men 24 to 35, for instructors, supervisors, and executive development. Earn $1.75 to $3.50 per hour to start with excellent fringe benefits and rapid advancement. We train at our expense. APPLY Monday through Friday 2 p.m.—8 p.m. at the Arthur Murray Studio, 316 N. 6th st.

IF YOU ARE LOOKING FOR WORK, CALL UPTON 5-5471.

IBM OPERATOR

Experienced on 402 and basic machine operations, to serve in operational and supervisory capacity; state qualifications. Box M-227, Post-Dispatch.

If you like money you'll love this job. Call FL 3-7947 anytime.

INDUSTRIAL ENGINEERS

LOCAL HEAVY INDUSTRY needs graduate industrial engineer. We can offer long-range opportunity in the industrial engineering department or operating management. Those hired will be put through a thorough plant training program. Salary open. Box M-281, Post-Disp.

Insurance Investigators

Permanent opening for qualified men. Must be able to type over 50 words per minute and have car; guaranteed salary while in training. Good future. Previous experience and asset; only applicants with good record and interested in permanent considered. Apply Room 200, 6617 Clayton rd.

INSURANCE CLAIMS REPRESENTATIVE

Do you want a career in claims administration? A position is open for a claims representative trainee in a large multiple line insurance organization. Lawyers between the age of 23 and 35 should apply. Many employe benefits in addition to your salary includes profit sharing, medical plans, retirement programs, and paid vacations. Box M-190, Post-Dis.

INSURANCE DEBIT MEN

Earn an extra $75 to $150 a week working part-time.
Contact
MR. SMITH, CH 1-2327

INVESTIGATE

2 attractive top paying positions open for salesmen. If you are earning less than $600 a month, you owe it to yourself to investigate this ad.
RELIABLE UTILITIES
1518 ST. LOUIS AVE.

JANITOR couple, colored, age 40-50; wife as maid; apartment and salary. FO 7-0692, 7 a.m.-6 p.m.

JANITOR, white, mechanically inclined. 2017 Arsenal.

JOURNEYMAN MACHINIST

5-year minimum experience in work with aircraft tolerance and materials; thorough knowledge of blueprints essential.
DAY SHIFT ONLY
ESSEX MFG. CO.
8213 GRAVOIS

LAYOUT MAN

to layout templates; experienced in metal cabinet and bench work. Apply Shure Mfg. Corp., 1601 S. Hanley rd.

MACHINISTS JOURNEYMEN

Men needed for precision work on
JIG BORER
HORIZONTAL
BORING MILL
MILLING MACHINE
Steady work for men capable of holding close tolerances.
JOHN RAMMING MACHINE
4591 McRee

MACHINE OPERATOR

Experience on Bullard and drill press, good opportunity.

CENTURY FOUNDRY

3711 Market

MEAT CUTTER; experienced; full or part time. PR 2-7129.

MACHINIST; must be able to make own setups and work to close tolerances; experienced only in machining aircraft parts need apply. Maffitt Tool & Machine Co., 4356 Maffitt.

MACHINIST; must be familiar with aircraft work; Hoffmann-Kratz Machine & Tool, 1115 Allen ave.

MAINTENANCE MAN. Apply Andy, Arcade Bldg. basement.

MAINTENANCE man, white, age 40-50, general experience, for apartments; heavy on plumbing. Stay. FO 7-0692.

MAN AND WIFE

$356 to $452 per month; over 35 with no dependents; live and work in training school for boys; room and all meals provided. Department of Personnel, 235 Municipal Courts Bldg.

MAN, custodian and bowling alley maintenance; steady employment; give age, race, employment record and phone. Box K-398, Post-Dis.

MAN, experienced in packing and shipping for wholesale house. Phone MA 1-2414, ask for Mr. Morgan.

MAN; colored middle-aged, do house and yard work, drive car, reliable, stay on place. Box C-335, Post-Dispatch.

MAN; white, married, paint factory experience; state salary expected. Box C-324, Post-Dis.

MAN to repair electric motors; must rewind. William Eveland, 1810 S. Main, Paris, Ill.

MAN; experienced in retail or wholesale drugs; state age and experience. Box M-211, Post-Disp.

MAN—Light warehouse work and order filler; up to age 55; $50 week. Box L-236, Post-Dispatch.

HELP WANTED—MEN, BOYS 82

MEAT CUTTER; white; experienced; references; must know how to break beef. Box C-262, P.-D.

MECHANICS (3); foreign cars; highest possible wages paid; excellent working conditions. Experience desired in foreign cars, but not necessary. See Ben at 2649 Hampton. Barry Foreign Import. No phone calls.

MECHANIC; auto repairs; must be experienced; excellent opportunity for right man. Please state age and references. Box K-333, Post-Dispatch.

MECHANIC, must be experienced; steady work; good pay. 717 S. Vandeventer.

MEN; to distribute circulars; house to house. Apply Friday, Saturday, Sunday ABC, 3434 Olive.

MEN, young, single, to train as masseur; good opportunity, steady health club. 407 Lucas.

MEN

I AM ANXIOUS TO TALK TO 5 MEN WHO ARE UNEMPLOYED THROUGH NO FAULT OF THEIR OWN.
Men who are ambitious and sincere. I have a job for you that pays $80 per week to start. We train you. No experience necessary, if you are 20 to 38, own a car or neat appearing and would like steady year-round job, come to 1003 South Newstead daily 11 a.m. Ask for Mr. Hall.

NEEDED by a midsouth folding carton company experienced letterpress printing pressman to take charge of printing department as a working foreman. Also experienced glue machine operator for straight line and right angle gluers. Top wages available. Give complete resume of past experience and rate expected. Write to Box J-201, Post-Dispatch.

OFFICE MANAGER; retail lumber yard; experience necessary; yard in Metropolitan St. Louis area. Box M-404, Post-Dispatch.

MECHANICAL ENGINEER

Contracting experience preferred. Call for interview.
SHURE RICHARDSON
1601 S. Hanley rd.

ORDERLY, white, single; experienced, for institution 35 miles from St. Louis, good salary. Call JU 7-3661 between 8 a.m. and 5 p.m.

OWNER-OPERATORS

If you own a 1955 or newer 3-ton or larger tractor and have road experience with good safety record, we can offer a long term lease with good earnings. Call or apply in person Monday-Friday 10 a.m. to 2 to 3 p.m.
SOUTHWEST FREIGHT LINES
4800 Bulwer CE 1-8900

PAINTERS, $1.85 hour; must be experienced in hotel work; age unimportant. Forest Park Hotel, 4910 West Pine.

PAINTERS; first-class mechanics, interior, exterior. FL 2-7060 after 5 p.m.

PAINTER; white, experienced only; open shop. PA 1-1943.

PAINTER; top wages for experienced man. Call HE 2-8537.

PAINTER - Paperhanger; experienced; steady work. FO 7-8682.

PENSIONER; small hotel desk clerk; will train; 8 hours, 6 days week; light easy work; $100 month with or without living quarters, 407 Lucas. See Miss Gaines.

PENSIONERS to supervise bathhouse, will train, with or without living quarters. 407 Lucas.

PHARMACIST
Professional pharmacy, no nights or Sundays. Box C-404, Post-Dis.

PHARMACIST, registered; full or part time, south. PR 2-3531.

PHARMACIST, registered, full time. JA 1-43, Post-Dispatch.

PHOTOGRAPHER, experienced, for local studio. Apply Mr. M. L. Strauss, 1005 Olive st.

PLANT SUPERINTENDENT; refrigerated cabinet manufacturer; 75 to 150 employes. Send resume of background. Box K-87, Post-Dispatch.

PLUMBING INSPECTOR-FIREFIGHTER, combination position, 24 hours on and 24 hours off duty; age 30 to 40; salary $375-$435 month plus clothing and car allowance; paid vacation. Call Mrs. Mueller, OLIVETTE CITY HALL, WY 3-0444.

PLUMBING CONTRACTOR desiring to build a permanent organization is in need of working supervision, must be a member of Local 35. Kindly state name, age, brief working experience and phone number. Box C-381, P.-D.

PLUMBING supervision needed; must belong to local 35. PR 6-2500.

POWER BRAKE OPERATOR AND SET-UP MAN

Experienced man to set up and operate sheet steel power brake; must be able to read fairly complicated drawings and blue prints and use various measuring instruments. 2nd shift work only.
MISSOURI STATE EMPLOYMENT SERVICE
413 N. 17th St.

PRESSMAN; Heidelberg Platen; knowledge of composition very helpful; county shop; our employees know of this ad. Box L-3, Post-Dispatch.

PRESSER-WOOL

Full time, steady, experienced, cool and comfortable. 918 N. Jefferson.

PRODUCTION SUPERVISOR

For small parts assembly line. Quality control, time and methods experience helpful. Give full particulars in reply. Box K 403, P.-D.

PRINTING INK COMPANY
Batch weigher. Replies held in confidence. Box K-404, P.-D.

Purchasing Agent Assistant

CLERICAL ACCOUNTING
Background desirable. Age 21 to 30 preferred.
General Metal Products Co.
3883 Delor

QUALITY CONTROL

Experienced in sheet metal and electrical control inspection, refrigeration background helpful; send resume of education and experience. Box M-143, Post-Dispatch. All replies confidential.

RADIO & TV serviceman in old-established shop; good business; no outside work required; salary and commission; immediate start if desired; our men know of this ad. Box E-10, Post-Dispatch.

REAL ESTATE SALES MANAGER
To a qualified man we offer a manager's position; build a future for yourself with a company that has 10 years experience; all interviews confidential. Call Mildred Simcock.
SIMCOCK RLTY. PA 5-8400

RESTAURANT MANAGER

Experienced grill work. Box M-38, Post-Dispatch.

PLANT LAY-OUT ENGINEER

To work in the plant engineering department. Degree or equivelent experience desired.
Box K-410, Post-Dispatch

SALESMAN - MACHINE-TOOL, experienced, salary plus commission, must have car, give age, experience and education. Box K-411, P.-D.

ROAD DRIVERS

Experienced in diesel operation. Must have accident free record and no police record. Ages 25-45; also able to furnish checkable references. For appointment, call Eastern Express, Inc. CH 1-1761 between 9 a.m. and 4 p.m. only.

SALESMEN WANTED 83 SALESMEN WANTED 83

Paint Salesmen

Experienced, must have good record in dealer sales. Unequalled opportunity for the right men. If you are not experienced and are not ambitious and aggressive, don't waste your time or ours. Good starting salary and bonus arrangement plus expenses. Extra benefits such as free life insurance and all company paid retirement plans. Advancement unlimited. Age limit 25 to 40.

DO NOT PHONE OR CALL IN PERSON

Give all details as to age, experience and other qualifications in first letter. All replies strictly confidential. Address letter to

The Glidden Company
Attention Mr. N. T. R. Burton
106 GRATIOT ST.
ST. LOUIS 2, MO.

HELP WANTED—MEN, BOYS 82

ROAD driver; at least 2 years experience; 2-man operation. EV 3-1707.

SALES ENGINEER

30 to 45, to assist sales manager; metal window experience desired. Position entails some traveling.
Box L-278, Post-Dispatch

SALES ENGINEER

Due to an advancement, an excellent career opportunity is open for southern Missouri and southern Illinois. Applicants must be qualified to work with distributor and industrial users. Background in engineering preferred. Attractive salary, liberal benefits and an opportunity for bonus. Car and expenses furnished. Interviews will be in St. Louis in the latter part of May. Make application by letter giving personal data and resume of education and experience. Write to H. I. WELDUN EQUIPMENT CORPORATION, care of Mr. P. E. Taylor, 2633 Fourth St., S. E., Minneapolis 14, Minnesota.

SALESMEN; route men; debit men; earn twice as much for half the time and effort; salary, commission, bonus, life insurance, hospitalization and other benefits; contact R & G Food Club Inc., Olive Street and Emerson Rds. HE 2-3900. St. Louis's only family food buying service.

SALES MANAGER
Health appliances. Repeo Sales, 6219 Natural Bridge, EV 5-6619

Savings & Loan Assn.

Needs young executive for administrative position; must be experienced in all phases of the business, especially accounting. State age, experience, expected salary. Our employes know of this ad. Box K-289, Post-Dispatch.

SAX MAN ROCK 'N' ROLL
PR 1-9748 or HA 8-8745; 5-8.

Service Station Attendant

Age 21-35; must be bondable; experience not necessary. Apply 2-5 p.m. only.

HEATMASTER OIL CO.

1353 Pennsylvania, Pagedale

SERVICE STATION attendant, mechanical experience required; no loafers. Apply 4405 Woodson rd.

SET-UP MEN

Automatic screw machine; Browne & Sharpe, Acme, Greenlee.
STILE-CRAFT MFG., INC.
1825 Macklind

SHOE REPAIR MAN; experienced only. 4073 S. Grand.

SHEET METAL

Mechanic and helper, some refrigeration experience; must have own hand tools; interviewed 8 a.m.-10:30 a.m. 6489 Chippewa.

SHOE SALESMEN; managers; permanent; must have family shoe experience; references. Rubensteins Stores, 261 N. 16. GA 1-9551.

SPOT WELD MACHINE OPERATOR

Experienced. Read blue prints.
THE AIRTHERM MFG. CO.
700 SOUTH SPRING

SUPERVISOR for bath house, will train, with or without living quarters. 407 Lucas.

Salesman, Car Necessary
No Canvassing, UP 5-5471

TAPERS; apply Grandview Gardens apartments, Waterford and 66 in Florissant. TE 7-3800.

TERMINAL MANAGER TRAINEE
If you are interested in a career in the trucking industry, please send resume and expected starting salary. Placement in mid-west. College grad preferred. Minimum 2 years college. Box G-185, P.-D.

TAB OPERATOR

With Wiring Experience On 402 and 403
also full knowledge of all other basic machines. State age, experience, references and salary expected and all other data in first letter.
BOX M-83, POST-DISPATCH

TIMEKEEPER

Must have experience and be able to type. Apply
STERLING STEEL CASTING CO.
Monsanto, Illinois

Tool and Die Designer

Man with die design background preferred.
Marquette Tool & Die Co.
3185 S. Kingshighway

TOOL CRIB; experienced; familiar with all machine shop tools and supplies. 604 S. Fourth.

TRAFFIC CLERK, 25-35, must have experience in domestic and foreign shipping papers, routing of all kinds and understanding of tariff, primarily in steel products; state present salary or salary desired in first letter. Box M-169, Post-Dispatch.

SALES TRAINEE

COLLEGE GRADUATE; age 21-26. Solid career with good promotion, opportunity for creative, aggressive man; prefer business administration degree; careful selection for complete training program; no sales experience necessary; company recognized for outstanding employee relations. Write or call Mr. Jay Lockwood, Standard Register Co., Sales Office, 2500 Hampton, MI 7-4266.

TREE TRIMMERS; good pay, steady. HA 7-1812.

TUBE CHECKERS UP TO $130 PER WEEK

Experience with TV parts and tubes helpful, but not required; must have car, be neat, aggressive, completely sober and willing to work for advancement in young, fast-growing organization. Earnings start immediately after brief training period. You will be bonded; age 21-35.
379 N. Big Bend, 9 a.m. to 7 p.m.

Turret Lathe Operator

Set up and operate. Experienced. Must be able to hold close tolerances and grind own tools.
ESSEX MFG. CO. INC.
8213 GRAVOIS

TURRET LATHE

Man to set-up and operate; can also use apprentice unable to set-up but who can operate machine. Make applications to Mr. Williams at 600 East Elliott, Kirkwood, Mo. No phone calls.

TURRET LATHE operator; experienced on bronze and aluminum. Temporary work. 2700 S. 7th.

TV SERVICEMEN

Top pay, paid holidays, vacations, outside. Mr. Maulding, JE 5-2800.

TV SERVICE MEN, experienced, good personality, nights, full or part-time; top scale; paid vacation. Mr. Barnes, PA 7-5457.

UPHOLSTERER; union; experienced. CO 1-2965.

WALLWASHER; white; no age limit, but experience absolutely necessary; apply Personnel office, Barnes Hospital.

SALESMEN WANTED 83 SALESMEN WANTED 83

$$ SALESMEN $$

National organization opening new office in St. Louis has the following opportunities to offer:
We need 10 men with cars.
We have best deal in town.
Our item is sold on a 5-year payment plan with no down payment.
No canvassing or door-knocking.
We furnish you with more qualified appointments than you can use.
We pay commissions daily and there are no hold-backs or charge-backs.
If you're satisfied with less than $200 per week, please do not answer this ad.

For Appointment Call EV 5-0442

SALESMEN

NEW AND USED CAR MEN
Experienced Only
BIG MONEY
NEW CAR FURNISHED
Insurance paid. Expanding.
Big lot on So. Kingshighway
SEE BILL ROLLINS, 9 A.M. to 10 P.M.
No Phone Calls Please
Beyer Motors
3435 S. KINGSHIGHWAY

HELP WANTED—MEN, BOYS 82

VENDING

Medium aged man with experience; opportunity for a reliable industrious person. State qualifications in letter. Box K-95, P.-D.

VULCANIZER

Experienced, good pay, steady work, paid vacation and holidays; liberal insurance and retirement plan. Apply in person Firestone Retread Shop, 5928 N. Lindbergh, Hazelwood, Mo.

WATCHMAN

Must be willing to work night shifts, age 50-58, approximately 5 ft. 8, 150-165 lbs. All applicants must submit to investigation of past 10-year work record and police record. Uniforms and other benefits furnished.
Box M-81, Post-Dispatch

WANTED
For Work in Atlanta

ARCHITECTS; minimum 5 years experience in general architecture, hospitals, office buildings, etc.

STRUCTURAL ENGINEERS; minimum 5 years experience in steel and concrete building design.

DRAFTSMEN; in above categories, minimum 5 years experience. Please phone, wire or write for application blank to:

H. W. HOWARTH
Robert and Company Associates
96 Poplar Street, N. W.
Atlanta 3, Georgia.

WELDERS

ARC
Must be experienced; on all positions; apply at
DIVISION OF EMPLOYMENT SECURITY
413 N. 17TH
ST. LOUIS, MO.

WOOL PRESSER, experienced; apply in person. 8210 Delmar.

YARD and maintenance work; south county; retired or semi-retired; private quarters furnished; references fully. Box M-122, Post-Dispatch.

YOUNG MAN—OFFICE

Well established St. Louis firm has permanent office position for an aggressive young man; excellent opportunity to learn our business and assure yourself future advancement; 40 hours, paid vacations, air-conditioned offices. Box M-396, Post-Dispatch.

YOUNG man, 25-35, warehouse and motor oil delivery. Bondable experience helpful but not necessary; references required. Box K-49, Post-Dispatch.

YOUNG MAN, DRAFTSMAN
Experienced. Call for interview
Shure-Richardson
1601 S. Hanley rd.

YOUNG MAN; to assemble and install aluminum awnings; experience preferred. See Mr. Jud, Mid West Alsco Inc. 4970 Kemper.

YOUNG MAN; work in grocery store; experience not necessary. Conreux Market, 7213 Delmar.

SALESMEN WANTED 83

SALESMAN, ambitious; St. Louis and surrounding territory; wholesale plumbing supplies. Box K-176 Post-Dispatch.

SALESMAN, preferably with engineering or mechanical background, between 22 and 35 years of age; trainee; selling experience will help; must have car; state qualifications. Box K-349, P.-D.

SALESMAN Estimator; selling and servicing residential builders for sub-contractor; must have experience calling on builders, read blueprints, have car. PE 1-3079, 7 to 9 eves.

SALESMAN; for St. Louis area; 25-35; high school, college desirable; previous experience beverage, food or tobacco. Salary, bonus, car furnished. Submit resume, small photograph. Box M-61, P.-D.

SALESMAN - trainee, age 23-35, married, college preferred, extensive training, advancement, $390 month to start. Call WO 2-7500 or WO 2-9430.

SALESMEN

Draw against commission; sell construction. We use no sub-contractors; unlimited opportunity. Apply Sun. 9 A.M. to 2 P.M.
KLAUS CONSTRUCTION CO.
4710 HAMPTON AVE.
RL 2-6663

SALESMEN

Fibre Glass Awnings
Patios - Storm Windows
We are in need of 4 good salesmen. We manufacture and sell direct to home owners. Qualified leads furnished; excellent guaranteed draw; permanent year round; fine future for the right men to develop into managers. For personal interview apply 9515 Manchester.
Permalite Raybern Corp.

SALESMEN

Wanted men to sell building products to home builders and home owners; drawing account and commission; car allowance; age 25-50. Reliable Screen Co., 1504 Woodson Rd. WY 3-1547-48.

SALESMEN NEEDED, SALARY PLUS COMMISSION. NO CANVASSING. CALL JE 3-1139, 9 A.M. TILL 12 NOON ONLY.

SALESMEN, 21 to 35, Metropolitan Life Insurance Company. Fine opportunity, $90 week to start. Mr. Fister, JE 3-0990.

ADVERTISING SPECIALTY SALESMAN

Experienced only; to manage local branch; full particulars in first letter. Write P.O. Box 6061, St. Louis 10, Mo.

AGENT

to represent one of the largest life and casualty companies selling direct mail leads in St. Louis and St. Louis county; income open; Blue Cross and group benefits. See Mr. Wilkerson, 2385 Hampton.

Bankers Life and Casualty Co.
White Cross Plan

AGGRESSIVE SALESMAN FOR EAST SIDE

Alcoa aluminum chain link fence.
FL 1-7874

ARE you a successful salesman who believes in his ability, not afraid of a hard work, phone PA 5-8950 for security and opportunity.

AMBITIOUS young man with sales ability, who is interested in a future, to train for assistant manager; group hospital insurance and retirement benefits; salary plus commission. Apply to H. L. Boston, District Manager, Singer Sewing Machine Co., 519 Gravois.

APPLIANCE manufacturer has opening in Central Illinois Territory. Growing Company, good future. Provide experience, education and other details. Box J-205, Post-Dispatch.

AD SALESMAN; $100 to $200 per week; no traveling. FL 2-1985

Commercial Tire Salesman

EXPERIENCED
Most complete line in this area, 28 years in this market. Large stock of B. F. Goodrich tires; our own recapping plant and budget department. New wheel alignment machine and heavy duty press for industrial tires; 5 fully equipped service trucks, Kelvinator, Motorola and Schwinn products. Ask for Frank Kercheval, 9 a.m. till 12 noon any day.
Central Tire & Appliance Co.
3200 Chouteau

LICENSE TO STEAL!

Our proposition isn't really that good but it's the next best thing. We can offer big earnings if you are willing to work a 40-hour week; no traveling, no deliveries; national advertising backs you up. Call BR 1-4308 for personal appointment. Top is open for men who qualify.

IF IT'S BETTER PAY YOU WANT, then this should appeal to you. We are willing to pay up to $17,000 for the right man. Spend full time contacting customers in St. Louis area. No collections, no deliveries. Write A. W. Swallow, president, Southwestern Petroleum Co., Box 789, Fort Worth 1, Tex.

FULL TIME REAL ESTATE SALESMAN

In large subdivision; every sales aid, liberal commissions. Call Jerry Hardesty, TE 7-3843.

SALESMAN YOUNG MAN; SOME EXPERIENCE GROCERY TRADE; GREAT OPPORTUNITY; SALARY AND CAR FURNISHED. CALL OL 2-1500.

SALESMAN

Sell Aluminum Awnings, Windows, Porches, Etc. Year 'round national line; experienced preferred; drawing account. If you want improvement, for surprising facts see Mr. Roberts. Also openings for older semi-retired salesmen. All Weather Window Mart, 1611 Lafayette.

SALESMEN
With successful sales record in office machines or systems; exceptional opportunity to make money and grow with top St. Louis company. Phone OL 2-7272 for confidential interview. Mr. Balsam or Mr. France.

PART-TIME EMPLOYMENT
Sell the famous Lectra fuel igniters; good for site of your car; eliminates spark plugs forever. Guaranteed to increase gas mileage, horsepower, engine RPM. Apply 9 to 5, Curtis Sales Co., 2863 Union bl., or call EV 2-1969 for later appointment. Out of town men, write.

SALESMAN INDUSTRIAL

Experienced, age 30-32; exceptional opportunity for position and future with small company; income open; submit detailed resume; replies CONFIDENTIAL.
BOX M-287, POST-DISPATCH.

SALESMEN WANTED 83

MEDICAL SALES REPRESENTATIVE

Antibiotic pharmaceutical company, progressive and growing national house, now interviewing for the St. Louis area.
Salary plus
Outstanding commission plan
Expenses.
Car.
Fringe benefits.
Only experienced ethical drug representatives or candidates with pharmacy, chemistry, biology or general science background need apply. Box K-397, Post-Dispatch.

MAN; to train for salesman and driver; salary and commission. Apply 4034 W. Florissant.

MEN (5)

Transportation furnished; $1.89 per hour. Apply 6008 Southwest at Hampton. 8 to 12 a.m.

(4) MEN
Men; full or part time; $1.83 hour. Apply from 8 to 10, 4738 Gravois.

MEN (4); earn $1.75 hour to start. Assist route manager. Transportation furnished. Advancement. Apply 4739 Natural Bridge.

MEN, white, sell ice cream, can make $35 a day. Apply 2170 Entity, Overland. HA 7-4362.

OFFICE SUPPLIERS

Furniture, equipment, and Printing Salesman; established firm; volume and 15% commission. Replies strictly confidential. Our employes know about this ad. Box K-77, Post-Dispatch.

PART-TIME JOB

With full time future work. 5-7 p.m. sales experience helpful; average $102.35 to $197.15 weekly. Rooms 705 Olive. Interviews 5 to 7 p.m. Mon. through Fri., Sat. 9 a.m.-2 p.m.

PIE SALESMAN; call EV 2-8969 for appointment.

REAL ESTATE; men or women, age 30 or over; will train; it will pay you to investigate. PL 2-4407

REPRESENTATIVES for Ken Boyer's Ozark Baseball Camp, Salem, Mo. Write.

SELL REAL ESTATE
We need 2 salesmen to complete our expansion program; full time only; we will train.

Norman George FL 1-6333
REALTORS 6736 Chippewa

REAL Estate; 2 experienced, full time. Crain, UN 7-6900.

SALES MANAGER

Food plan; experienced only; salary plus commission. 2319 Hampton. MI 7-2351.

SALESMEN; make $45 a day calling on retail trade; leads furnished. Mr. Mitchell, CH 1-4456.

SALES OPPORTUNITY; are you tired of traveling? If so, we have an opening for a man between the ages of 30-55, married and with car to represent a national organization in St. Louis and St. Louis County. This sales position pays $5,200 guaranteed income the first year with personal benefits and an excellent opportunity for advancement. Write Ray G. Mills, 3917 Lindell, St. Louis 8. Mo., stating past experience. Replies will be held confidential.

SALES PERSONNEL; experience unnecessary; will train men or women for real estate; leads furnished; call Mr. Sewing, PA 7-7676.

SHOE SALESMEN, experience necessary; part-time. Fischer's Shoe Stores, 3146 S. Grand.

SPECIALTY salesmen; real steady income; will train. Apply 6378 Clayton rd., Room 2.

STUDENTS AND TEACHERS WHO NEED PART TIME WORK DURING THE SUMMER MONTHS TO SUPPLEMENT THEIR REGULAR INCOME CALL JE 3-0470.

Tractor and Implement Parts Salesman

Protected central Illinois territory servicing approximately 300 dealers; prefer jobber salesman or factory representative with tractor or auto parts experience; must have at least one year traveling experience; age no limit; must own late model car; home every week-end; good income. Interviews later. Mail full information now to P.O. Box 457, Kansas City, Mo.

USED CAR SALESMAN

25-32 YEARS
Need experienced young aggressive married man; excellent opportunity; top earnings. Apply
PATTERSON FORD
4320 S. Kingshighway

WANTED

Not afraid to work to help on food route; $3 hour; due to expansion; must be neat; no layoffs. 6614 West Florissant (rear).

WINDOW - AWNING; double your profits; be a dealer; investigate our factory direct special offer. Wisco MA 1-7270.

HELP WANTED—Men, Women 84

ARTISTS AND ILLUSTRATORS

For illustrating layout and air brush; local office of national engineering firm; send resume to Box J-208 Post-Dispatch.

Bank Teller

22-35; discount experience. Weekend bank 5 days week.
FO 7-4233 AFTER 2 P.M.

BUSINESS MANAGER
Splendid opportunity for person with business and credit experience; manage office of modern growing medium size hospital; attractive salary. Box M-222, P.-D.

CHEF WANTED; male or female, experienced in Italian foods, good salary. Call UP 4-2235 between noon and 6 p.m.

COUPLE; white; age 25-50; to be house parents in our modern Childrens' Home, caring for young'sters who need good care, guidance, love. Woman be housemother, man have own job, St. Louis area; phone David L. Ball, Director, MI 7-0150, between 9-5 weekdays, or write Methodist Children's Home, 3715 Jamieson, St. Louis 9, Mo.

COUPLE, white, 35-55, to assist in operating and maintaining motel, no children, living quarters furnished. Apply 9 a.m. to 3 p.m. at Wayside Motel, 7500 Watson rd. No phone calls please.

COUPLE, to manage motel; middle aged, experience preferred; good wages; references. VI 3-4578.

COUPLE; experienced; references; woman to cook and man to serve; general housework; WY 1-0840.

ELDERLY couple or man; white; maintenance work in rooming house at 35xx Caroline; living quarters furnished. Call CH 1-4323, 10 a.m. to 3:30 p.m.

GROCERY CLERK; and Check Out; white; experienced; man or woman. Give references, salary expected. Box C, 73, Post-Disp.

PRESSER

Combination preferably. 6425 Hampton. PL 2-6434.

RETIRED couple; summer place, Hillsboro, Mo.; house in exchange for maintenance work

CLERK

Cash and carry office; good at figures; high school graduate; will consider beginner; 5½ days. Phone for appointment. JE 2-0414.

CLERK

High school graduate; billing and posting work; 3-week vacation and insurance benefits; will train. Box C-849, Post-Dispatch.

CLERKS—OFFICE

General office work and procedure, light typing, 22-40, permanent.

Rothman 3617 Delmar

CLERK-TYPIST

18-40; downtown insurance office; diversified duties; single preferred; type 50 w.p.m. Insurance benefits. MA 1-4214.

CLERK-TYPIST

25 or over; modern office; 8 to 5 p.m.; must know shorthand. 3200 N. BROADWAY.

CLERK-TYPIST

Neat, accurate, with some real estate experience preferred; good at figures. Apply 7913 Forsyth.

CLERK-TYPIST

$53; 5-day week; small pleasant office. Give education, experience in letter. Box K-29, Post-Dispatch.

CLERK-TYPIST

25 to 40; in cashier's department; 5-day week; opportunity; air-conditioned. I. M. Simon & Co., 315 N. Fourth.

CLERK-TYPIST

Must be accurate typist; hours 8:30-5; age 22-40. Mr. Rosen, 3617 Delmar.

CLERK

18-25, high school graduate, some figure work experience preferred. Call OL 5-3500 for appointment. Prince Gardner Co., 1234 S. Kingshighway.

CLERK; general office work;

some light typing; 5-day week; state age, education and starting salary. Box C-995, Post-Dispatch.

CLERK; for real estate office

downtown; assume full charge of rental department; must have experience. Box M-203, Post-Dis.

CLERK-TYPIST

To operate NCR posting machine; will teach; 5 days; downtown. Box K-139, Post-Dispatch.

CLERK-TYPIST

South, central location; good at figures; 5-day week; good salary, benefits. Mr. Wheeler, MO 4-8788

CLERK-TYPIST; white;

high school graduate; age 18 to 35; must be good at figures; will consider beginner; vicinity of Pershing and De Baliviere. Call Miss Anderson, PA 1-4530.

CLERK-TYPIST

South Webster; typing, billing, inventory control; permanent; salary open depending on experience; WO 2-1721.

CLERK-TYPIST; excellent opportunity,

diversified duties; investment firm West End; beginner considered. ST 1-3135.

CLERK-TYPIST; no experience

necessary. Room 203, 7 N. Brentwood, Clayton 5, Mo.

CLERK-TYPIST; experienced; 5-

day week. Box C-194, Post-Dis.

COOKS; kitchen help, white, all

hours available. South county area. Must have transportation. Apply in person. Howard Johnson's restaurant, 6935 S. Lindbergh. (At Union Rd.) TW 2-7711.

COOK, from July until Sept. 10,

travel East, light first floor duties, other help; experienced reference. Salary open. Box M-843, P.-D.

COOK; for 2 adults in city; pri-

vate quarters, go to Michigan for summer, references required. Box M-376, Post-Dispatch.

COOK—Housekeeper; experienced;

for couple; have own car; WY 1-4647 between 10 and 4.

COOK-CLEANING WOMAN; good

salary; must have car; references. Box M 165, Post-Dispatch.

COOK, Housekeeper; experienced;

for couple; have own car; WY 1-4647 between 10 and 4.

COOK; white, experienced, steam

table 3170 S. Grand.

COUNTER, grill, experienced, 25-

45, nights and swing, good salary and tips. 6723 Natural Bridge.

COUNTER-GRILL girl; white, ex-

perienced preferred. Apply at Lee's Grill, Gravois & Hamilton.

COUNTER-GRILL girl; evenings.

Mr. Mike's Drive In, 6665 Olive Blvd.

COUNTER girl, experienced.

KwikWay, 1618 Market.

COUNTER - GRILL; experienced;

good salary, 1300 Hodiamont.

COUPLE; elderly pensioned to

manage 8 unit apartment hotel; East St. Louis, Ill. All rooms on 1 floor; gas heat; easy, light work; will train; $100 month plus apartment. Apply at 407 Lucas, St. Louis Mo., Miss Gaines.

DESK CLERK; bookkeeping and

typing experience. Apply Park Plaza Motel, 10705 Highway 66.

DICTAPHONE Operator; experi-

enced, good at spelling, type 50-60 wpm, 24 Hanley Industrial Ct.

Dictaphone Operators

PART TIME

Happy, capable, highly qualified Dictaphone operators have pleasant, good-paying part time jobs with us; a number of openings must be filled at once. Call our personnel department for full information or come in immediately

CLIFF KELLEY, INC.
1007 Washington CE 1-6750

DIETITIAN

Graduate hospital experience, checking food belt; 250-bed hospital, city, for special diet work; some teaching. Salary open. Food Service Management, Inc. 3690 Forest Park Av.

DIETITIAN

College graduate; ADA member; to plan and supervise the preparation of therapeutic diets. Call Dietary Department, Missouri Pacific Employes' Hospital, FR 1-0500.

DIETITIAN; therapeutic and/or

administrative; college graduate; A.D.A. member. Call Deaconess Hospital, MI 7-8510, Station 220.

Drugs, Gifts, Cosmetics

salesgirl, high class west end drug store, experienced, 45-55. WY 3-0917.

DINING ROOM SUPERVI-

SOR; age 35-45; waitress experience helpful; hours 12 noon to 9 p.m. Apply in person. Dietitian's Office, Missouri Pacific Employees Hospital, 1755 South Grand.

DRESS Clipper; experienced on

clipping machine; also presser on dresses and skirts; experienced on hand iron and Hoffman machine. 817 N. 9th. WENDY HILL SPORTSWEAR.

DRILL PRESS, PUNCH PRESS, HAND MILLING MACHINE and BURRING OPERATORS. Day shift, ex-

cellent working conditions. STEUBY MFG., 4595 Easton.

DRY CLEANING HELP

Silk and wool finishers; experience necessary. Excelsior Leather Launderers & Dry Cleaners, 2315 Texas

EDIPHONE operator-typist; at

least 5 years experience; 38½-hour week. Mr. Engelhardt, GA 1-0888.

ELEVATOR Operator; white, age

25 to 45, over 5'2. Apply Starter's Desk, 918 Olive.

Executive Secretary for Vice President

Must be fully qualified as a secretary. Opportunity to perform interesting and diversified work in the field of finance. Liberal company benefits. Air-conditioned offices. Company operated cafeteria. Call JA 2-1620, station 484 for appointment or apply Employment Office.

UNIVERSAL MATCH CORP.
400 PAUL AV.
FERGUSON, MO.

FIGURE CLERK

Permanent position with nation-wide concern for high school graduate, 18-30; must be accurate with figures, type 40 to 50 w.p.m.; some experience preferred; immediate availability; air-conditioned offices, congenial associates, excellent benefits, good starting salary. For interview phone OL 2-4700.

FILE CLERK

25-40

This is a good opportunity for a career-minded girl who is interested in a position with a future. Excellent employee benefits including merit increases and profit sharing. 37½-hour week, 8-4:15. JE 5-3000.

FLORIST; full or part time. PELLETIER FLORIST, FR 1-3067

FRY COOK; white; general restaurant work. 402 E. Eccles.

FUR FINISHER; excellent working conditions, 40-hour week, good pay. Call PA 7-1977 Lappert Moss, 7720 Forsyth.

Girls—Women—White

Cashier, dining room, counter and kitchen work; 5-day week; $45 week while learning; uniforms furnished; vacation, hospital and sick leave benefits. No experience necessary. Apply Pope's Cafeteria, 905 St. Charles St., 9-5, Mon. thru Sat.

STENOGRAPHERS TYPISTS, CLERKS

Age 17 to 35; will consider graduate Stenographers and Typists with no previous worker experience. Will train high school graduates interested in clerical work. Pleasant surroundings, downtown location, cafeteria, air conditioning, free health and accident and hospitalization coverage. Permanent positions. Apply Employment Office.

INTERNATIONAL SHOE CO.
717 North 10th st. (Just off Washington.)

CAREER GIRL

25-40

This may be just the chance you've been looking for—a position that makes working a pleasure. Do you like working with people? How is your telephone personality? Do you have an aptitude for figures? We will train the right girl—one who is alert and ambitious for a career that offers a promising future. JE 5-3000.

GENERAL housework, cooking and care 2 children; white; stay; county; east this summer; references required; $260 month. Box K-276, Post-Dispatch.

GIRLS, WOMEN, 18-35; no experience necessary; waitresses and curb-hops; waitresses starting wages $52.80 per week; curb-hops 50c per hour plus tips; very liberal fringe benefits. Apply 10 a.m., 3118 S. Kingshighway.

WHITE CASTLE SYSTEM, INC.

GIRLS; to become Raleigh House waitresses; age 21-30; experience not necessary, training given those who qualify, good salary; excellent working conditions, meals, uniforms. Raleigh House Restaurant, 5027 Forsyth, Clayton.

GIRL to work on color printing equipment. Photo-finishing experience helpful. Stanley Photo, 3424 Market.

GIRL or woman; to train for restaurant work; full or part time; living quarters in vicinity Forest Park Hotel, 4910 West Pine.

GIRL, 25-35; to wait on laundry and dry cleaning trade; some experience, steady work. Glick's Laundry, 5180 Delmar.

GIRL; over 25; housework, children; 3½ days; stay 2 nights; $20; references. VO 3-2440.

GIRL; white; free room, board, small salary, in exchange for baby sitting. JE 1-7183 after 6 p.m.

GIRL to make sandwiches, Stewart's, 2718 S. Brentwood bl.

GIRL—for sandwich shop
3557 Chouteau

GIRL, white, stay, assist housework and cooking. FO 1-7489.

GIRL; general housework; 5 days; PA 5-2726.

GIRL for cleaning department, to learn silk finishing. 3027 Park.

GIRL, 25-40; maid; experienced; stay or go. WY 1-1424.

HELP manager; Stanley; white; car; $30, 3 afternoons. SE 1-2809

HOSTESS

Restaurant experience necessary, white; night hours. Apply in person 7950 Clayton road.
Howard Johnson Restaurant

HOSTESS

Experienced for cocktail lounge, Nites. Apply BONNIE'S, 905 PINE

HOUSEKEEPER; stay; references; light housework, plain cooking, assist children, other help. HE 2-5119

HOTEL night clerk; middle-aged; switch board, transcript. Biltmore Hotel, 3643 Washington.

HOUSEKEEPER

Under 50; permanent; in Webster Groves; cleaning, cooking, no laundry; stay. WO 2-1480.

HOUSEKEEPER OR COUPLE; white, to keep house for 2 adults, care for elderly lady, stay, pleasant place in suburbs, more for home than wages, references. CA 7-5238 or VO 3-3000.

HOUSEKEEPER, EXPERIENCED $140; stay; references; plain cooking, light housework, assist 3 school age children, other help; Richmond Heights; own air-conditioned room and bath. Box K-127, Post-Dispatch.

HOUSEKEEPER, white; cooking, general housework, stay, 2 adults; good salary, experienced. Box K-335, Post-Dispatch.

HOUSEKEEPER; white; stay; small home; Sappington. VI 3-4130.

HOUSEKEEPER, white; stay; more for home than wages. PR 1-2259.

HOUSEKEEPER, middle-aged; live in; own room; must like children; light housework. PA 1-3524.

HOUSEKEEPER, white, middle-aged; stay; for 1 employed adult. Box M-7, Post-Dispatch.

HOUSEKEEPER; stay; private room, bath; air-conditioned; TV; other help; 2 adults, 2 children; Webster; $40 week; experienced; local references. Box K-147, P.-D.

HOUSEKEEPER; white, stay, care for children while parents work; room, board, salary. JA 4-3622.

Insurance Policy Typist

We are in need of policy typists who have had a minimum of 2 years experience in this ability line. If you are at a standstill regarding advancement or salary, Please submit a resume stating previous experience as well as personal history. Salary commensurate with ability. All replies held strictly confidential. Box M-402, Post-Dis.

KITCHEN HELP; white, age 35-50 able to live on place; experienced cooking, baking, meal planning, all-around kitchen work; good hours; salary plus full maintenance. Box M-29, Post-Dispatch.

LADY needed for occasional part-time personal interviewing. Must reside in the St. Louis area. Car necessary, experience not required. Mileage payment in addition to hourly rate. Contact Mrs. Dorothy Van Stone of MARKET Research Corp. of America. Call FO 7-3300 between 8:30 a.m. and 1 p.m. on Monday, May 25.

LAUNDRY HELP

Experienced markers; steady work; guaranteed salary plus incentives; cool, modern plant. Laundry, 2323 Rutger.

LEGAL stenographer, for lawyer's office and small business experience, steady. Box L-65, Post-Dis.

LOW PAY

Dull Work Got You Down?

If you are a young woman (24-30) you can make more money and have more fun in a new, exciting career with Arthur Murray Dance Studios. Applications being accepted now for Dance Instructors at $1.75 to $3.50 per hour with excellent opportunities for rapid advancement. We train at our expense. APPLY Monday through Friday 2 p.m.—8 p.m. at the Arthur Murray Studio, 310 N. 6th st.

MAID—STAY

Age 25-45; $30 for 5-day week; light housework, cooking, no heavy laundry; own room and TV; 2 adults, 2 school children, references. WY 3-2195.

MAID; do mending. Belcher Hotel, 407 Lucas; weekdays. Ask for Miss Gaines.

MAID; 20 to 30; references; stay; own room, bath and TV; clean, iron; must like children; no cooking. HE 2-5432.

MAID, stay, assist with child, no cooking, excellent living conditions. WY 1-4626.

MAID, stay, children, housework, laundry, references. WY 3-4739.

REGISTERED NURSES

Outpatient clinic; 5-day week; 7:30 a.m. to 4 p.m.; nice company benefits. Apply personnel office, Jewish Hospital, 216 S. Kingshighway.

STAFF NURSES

400-bed hospital; liberal personnel policies; special orientation program for recent graduates. Apply Director of Nurses, Deaconess Hospital, 6150 Oakland av.

STAFF NURSES

Medium size general hospital; good personnel policies; excellent facilities; paid differential plus attractive salary. Box M-943, Post-Dispatch.

NURSE

Director of inservice education; R.N. with some advanced work toward a degree desired. Apply School of Nursing, Deaconess Hospital, 6150 Oakland.

NURSE

Director of inservice education; R.N. with some advanced work toward a degree desired. Apply School of Nursing, Deaconess Hospital, 6150 Oakland.

NURSE—STUDENT

White, for doctor's office; Grand-Washington; must type. WY 1-4765, JE 3-1878.

NURSE

Registered; assistant supervisor for operating room; small general hospital, good personnel policies. Box K-311, Post-Dispatch.

NURSE, licensed practical; white, Board of Education trained; general duty, 11 p.m. to 7 a.m. Sat. and Sun., $13 per shift. JE 1-7884, after 3:30 p.m.

NURSE'S AID; white; night work in small nursing home; stay; will train. Fleer's, 404 Main st., Fenton, VI 3-4111.

NURSES AID, white; 24-hour duty, WY 3-4495.

NURSE, L.P.N. white, under 45. ST 1-5374.

NURSE for office; licensed. EV 3-9136.

NURSE, assistant, doctor's building, experienced. Box L-4, P.-D.

OCCUPATIONAL THERAPIST; General Hospital with Psychiatric Unit. Apply to Administrator Alexian Brothers Hospital, 3933 S. Broadway.

OFFICE GIRL NEEDED FOR MODERN OFFICE IN SOUTH COUNTY; TYPE AND ANSWER PHONE. AGE 20-40; PERMANENT; GOOD PAY. WO 2-9255

OPERATORS

HIGHEST WAGES IN TOWN

Single and double needle sewing machine operators; must have some experience; age 18-40; steady year-round work; good pay; complete health-hospital benefits, sick pay, life insurance, 2 weeks' vacation, paid holidays.

Society Brand Hat Co.
1232 Washington, 3rd Floor

OPERATORS

SEWING MACHINE

Must be experienced on flat bed or post machines, steady year-round work, many benefits.

SPIELBERG MFG. CO.
1308 Washington

OPERATORS

Experienced single needle and surplock machines; very good pay, health and pension benefits.

MARQUIS LINGERIE
1408 LOCUST 4TH FLOOR

OPERATORS

COLORED

18-35; factory experience necessary; single and 2-needle machines; welfare benefits.

ROYAL DALTON LTD.
1232 Washington av., 3rd floor.

OPERATORS

On dresses, skirts, blouses, zipper setters, section work; air-cooled factory; experienced only.
Dorsa Dresses, 1007 Washington.

OPERATORS

Single needle skirt operators, factory experience only. The Grove Co., 8340 Manchester, WO 1-2345

OPERATORS - Joiners, lining makers, outerwear; experienced for men's cloth jackets. Steady work, good pay.
MODERN JACKET CO.
1000 Washington, Fifth floor.

OPERATORS; experienced on power sewing machines for caps; good salary, all benefits. Henschel Mfg. Co., 1602 Locust.

PAYROLL CLERK

Some knowledge of general bookkeeping preferred. Reply in own handwriting, Midtown and Clayton. Box M-403 Post-Dispatch.

PART-TIME

4 to 6 p.m. Tues., through Fri. and 8 a.m. to 1 p.m. Sat. $1.50 per hour; previous recent office experience necessary; downtown firm. Please state age bracket and experience. Box L-1, P.-D.

PBX OPERATOR

Vacation relief, 4 months; 40 hours; may lead to permanent work. Box K-89, P.-D.

PBX Operator; full or part time, Normandy Osteopathic Hospital, 7840 Natural Bridge.

PENSIONER; small hotel desk clerk; will train; 8 hours, 6 days week; light easy work; $140 month; 407 Lucas. See Miss Gaines.

POWER MACHINE OPERATORS Experienced on curtains; good pay plus all benefits; apply
PARAMOUNT CURTAIN CO.
1015 Washington

PRESS OPERATOR; for wearing apparel; steady employment. Superior Laundry and Dry Cleaning Company, 17745 18th.

PRINTING plant needs young lady to help in general work of business. Able to meet public, help in bindery, occasionally feed 8x12, invoices and statements; 37½-hour week, vacation and 6 paid holidays. Box M-104, Post-D.

PROOF READER

EXPERIENCED

To work in Technical Publications office. Salary commensurate with experience. Excellent working conditions plus all employe benefits.

EMERSON-ELECTRIC
8100 West Florissant

PROOF Machine Operator, NCR; experience required; prefer applicant living in Hampton-Chippewa area; opportunity for advancement with growing bank. Phone PL 2-2300, Mr. Unwin for interview.

PRESSER; combination wool and silk. Hampton Cleaners, 3551 Arsenal.

RECEPTIONIST-SOLICITOR

Experienced solicitor, 21-40; art background helpful; salary plus commission. 6550 Gravois (1-5 a.m.), Contemporary Design.

RECEPTIONIST-TYPIST

Experienced on switchboard; typing required; permanent.
BILTWELL CO. INC.
1128 Washington

RECEPTIONIST; doctors office, northwest; experienced in general office procedure and typing; salary open to qualified, experienced person. Box K-318, Post-Dispatch.

RECEPTIONIST, for exclusive beauty salon in Clayton; aggressive, charming personality, not over 45; excellent salary; apply in person, Joe Wieman, 1016 Brentwood.

RECEPTIONIST, SWITCHBOARD Manual PBX, attractive personable young lady, age 20-35, 5 days. Apply Miss Changer.
TWX RADIO, INC.
8007 N. Twelfth St.

RELIEF PBX

Permanent; some experience necessary, also light typing; modern air conditioned office; 40 hours week. Please call OA 1-3992, Mr. Bauer

RENTING AGENT

Well-known realtor firm, now building group of apartment buildings needs renting agent; salary and incentive bonus to experienced and qualified applicant. Write full particulars. Box F-235 Post-Dispatch.

SALESWOMEN; age 25-45; full time or evening hours. S. S. KRESGE'S
Northland Shopping Center
No Phone Calls Please

SALESLADY; experienced ladies' children's clothing; steady. Sam Weiser, 1616 S. Broadway.

SALESLADIES

Prefer experienced 30-hour week. Age 21-40.

SALARY AND BONUS
COMPANY BENEFITS
J. C. PENNEY CO.
50 HAMPTON VILLAGE PLAZA
SALESLADIES

Ready-to-wear, millinery, accessories and gift departments. Experienced; for our fast growing Clayton shops. Excellent income possibilities, pleasant surroundings, benefits. Opportunity for future. Phone Mr. Bert, PA 1-5717, Helen Wolff Shops.

SALESLADIES; experienced; good salary, commission. Evelyn's Dress Shop, 2644 Cherokee.

SEAMSTRESS

Experienced mending for hospital; living quarters available; Missouri Baptist Hospital; 919 N. Taylor.

SEAMSTRESS; drapery experience necessary. Apply H. Bud Humphries, 5906 Delmar.

SECRETARY

FOR PERSONNEL DEPT.

Age 20-45; good shorthand skills required; pleasant surroundings and liberal benefits. Apply

BOYD'S
OLIVE AT SIXTH

SECRETARY

Experienced; 20-35; good shorthand and typing skills essential, plus varied and interesting clerical duties. Attractive starting salary, liberal employee benefits; 5-day week.

Edison Bros. Stores, Inc.
400 WASHINGTON MA 1-7300

SECRETARY STENOGRAPHER

BANKERS LIFE and CASUALTY Can place secretary-stenographer, 5-day week; 1-girl air-conditioned office; moderate shorthand; good employe benefits. Call Mr. Wilkerson, 2385 Hampton, ST 1-8486.

SECRETARY

RECEPTIONIST

19-28; knowledge of shorthand; west end; 5 days; air-conditioned. Call PA 1-0963 for appointment.

SECRETARY TO SALESMANAGER

COLORED

Large west end real estate company needs opening for secretary to salesmanager; experience preferred but will train qualified party; 5 days, air-conditioned office; state age and qualifications. Box K-385, Post-Dispatch.

SECRETARY

Doctor's office, Clayton; Richmond Heights; permanent position, typing, dictaphone, shorthand; excellent working conditions; hours, Tues., 12 to 7 p.m., Wed., Thurs., Fri. and Sat., 9 to 5 p.m.; apply in own handwriting, stating age, marital status, education and previous experience. Box L-251, Post-Dispatch

SECRETARY; in nursing office, experience required; duties include a variety of detail; 5 days, 40 hours. LUTHERAN HOSPITAL, PR 2-1466.

SECRETARY

Experienced, 5-day week; company paid insurance and hospitalization.

SALARY OPEN
HUNTER ENGINEERING CO.
8844 LADUE RD.

SECRETARY

20-30, experienced, diversified work in sales office; 37½-hour week. Excellent benefits above average starting salary.
REYNOLDS METALS
1134 Locust GA 1-5258

SECRETARY-RECEPTIONIST

light dictation, telephone personality, variety of duties, progressive company, desirable location, Hampton vicinity, age to 40;

Box C-225, Post-Dispatch

SECRETARIES

PART TIME

Happy, capable, highly qualified secretaries have pleasant, good-paying part-time jobs with us; a number of openings must be filled at once. Call our personnel department for full information or come in immediately.

CLIFF KELLEY, INC.
1007 Washington CE 1-6750

SECRETARY

Sales office located in Clayton; must have good shorthand and typing speeds; excellent opportunity with basic chemical manufacturer, 5-day week, 1 week's vacation this year. Phone PA 6-1000 for appointment.

THE DOW CHEMICAL CO.
10 S. Brentwood Blvd.

Secretary-Receptionist

CLAYTON

CPA firm; responsible position for person who can administer and supervise; light dictation and statistical typing included in diversified duties; confidential. Box C-346 Post-Dispatch.

SECRETARY-CLERK, accurate at figures, keep records on orders and shipments of materials for manufacturing firm; light typing; age 25-45; salary open; Brentwood location. Mrs. Custer, THE GROYE CO., 2300 Manchester, WO 1-2345.

Secretary—Transcribing

Experienced desired; ideal working conditions, employe benefits, excellent starting salary, lovely new air-conditioned office. Please write brief resume of yourself and your experience. Box M-19, Post-Dispatch.

SECRETARY

Experienced shorthand and typing; 5-day week. Apply personnel office, Jewish Hospital, 216 S. Kingshighway.

SECRETARY

White; single; 20-35. Attractive. Excellent starting salary. South county. TW 2-5250.

SECRETARY, General Insurance Agency. You would enjoy working here. OL 2-7400.

SECRETARY, for Clayton law offices; reception and dictaphone work; legal experience not necessary; under 35 years. Box M-208, Post-Dispatch.

SECRETARY, stenographer; experienced, responsible; for busy doctors group; interesting and diversified duties; salary open. FO 1-7373.

SHIRT OPERATORS

To work short evening hours, must be experienced. Yorkshire Cleaners, 8080 Watson rd. VI 3-1881.

SHOE MODEL—4B

Light clerical duties; South Side. Box M-84, Post-Dispatch.

SHOEWORKERS

MACHINE FOLDERS

Must be experienced on United flat folders or thermo plastic machines.

SAMUELS SHOE CO.
1717 N. 25TH

SILK FINISHER; experienced; top pay. 1400 Washington.

STATISTICAL CLERKS

Statistical department of nation-wide corporation has openings for 3 girls, 18-30, must type 40-50 wpm and have statistical experience and knowledge of various statistical machines. Excellent employee benefits, midtown location, good starting salary.

Phone Personnel Dept.
OL 2-4700

SHOEWORKERS

Experienced on Thermo-Plastic folders, steady year around work; many benefits. Spielberg Mfg., 1306 Washington.

Stenographer

AGE 25-35

Must be able to use transcribing equipment and type 50-55 wpm. Hours 8-4:30, 5-day week. Excellent starting salary with systematic increases to $4200, paid vacation, profit sharing and many other company benefits. Call Ellen Hartog, EV 1-9100 for appointment.

STENOGRAPHER

For midtown new air conditioned office; 5 days, 37½ hours; white, to age 35; must be proficient in shorthand and typing; permanent position with excellent opportunity for advancement; starting salary $260 with 2 merit increases during 1st year to $291; free group insurance and paid vacation; you can start this week. JE 1-4977. Ask for Mr. Williamson or Mr. Minton.

STENOGRAPHER

EXPERIENCED ONLY

Type 60 wpm, shorthand 100 wpm, high school graduate with college or business experience; apply

SVERDRUP & PARCEL
ENGINEERING CO.
915 Olive

Stenographer-Bookkeeper

Construction experience preferred but not necessary; will train qualified party; 5 days; large, west end air conditioned office; state age and qualifications. Box K-382, P-D

STENOGRAPHER

Light dictation and billing; 3-week vacation and insurance benefits; will consider good beginner. Box C-410, Post-Dispatch.

STENOGRAPHER - SECRETARY; 8:30 to 5, 5-day week, machine and tool sales office, permanent. Pratt and Whitney Co., 710 N. Twelfth. CE 1-6770.

STENOGRAPHER-TYPIST

To age 40; fast, accurate. 4601 Olive.

STENOGRAPHER; hospital work; familiar medical terminology; 40-hour week; air-conditioned office. Give phone number and address. K-54, Post-Dis.

STENOGRAPHER, general office, stable person, excellent salary and working conditions. Box K-337, Post-Dispatch.

STENOGRAPHER; downtown; 5 days; permanent; air-conditioned office; employe benefits. Mr. Lyons, CE 1-5125.

STENOGRAPHER; some bookkeeping; small office; 9 to 5, 5 days. CE 1-2331.

Telecommunications Operator

With experience to work for chemical industry located in south St. Louis.

Call Mr. Busch, FL 1-6855
8 a.m. to 4:30 p.m.

TELEPHONE contact work; investigations, skip tracing and credit information; full-time employment with excellent starting salary Box M-46, Post-Dispatch.

TELEPHONE OPERATOR; experienced; prefer middle-aged woman; for interview, apply Yellow Cab Co., 3320 Pine.

TELEPHONE OPERATOR

Must be experienced, over 25; hours 1:30-9:30 p.m. every other Sunday 6-11 p.m. Apply in person, Barnes Hospital Personnel Office.

TELEPHONE OPERATOR, full-time for hospital; experienced; must type, no dictation; good starting salary, fringe benefits, excellent working conditions; write fully at once. Box K-270, Post-D.

TELEPHONE SOLICITORS

Salary and commission; must be experienced in construction field; unlimited opportunities. Apply Sun. 9 a.m. to 2 p.m. Klaus Constructing Co., 4710 Hampton, FL 2-4663

TELEPHONE SOLICITORS

Pleasant alert speaking voice; 3-9 P.M.; salary plus commission. Call BR 4-0287.

TYPIST CLERK

Typing must be accurate. Some general office experience desirable. Prefer someone with experience on IBM electromatic typewriter but will train accurate typist to use electric. Many company benefits. Cafeteria in building.

Apply Employment Office

UNIVERSAL MATCH CORP.
400 Paul Av., Ferguson, Mo.

TYPIST

Experienced typing invoices and orders, desirable location, air-conditioned office. We pay Blue Cross Hospital and Medical.

GRINNELL, INC.
1615 S. Kingshighway

TYPIST

Beginner or experienced. For south St. Louis firm, 5 days, 40 hours, modern air conditioned office. Please call GA 1-2992 Mr. Bauer.

TYPISTS

PART TIME

Happy, capable, highly qualified typists have pleasant, good paying part-time jobs with us; a number of openings must be filled at once. Call our personnel department for full information or come in immediately.

CLIFF KELLEY, INC.
1007 Washington CE 1-6750

TYPIST

STATISTICAL CLERK

Personnel experience preferred. Apply personnel office Jewish Hospital, 216 S. Kingshighway.

TYPIST-CLERK

Full time, permanent; 40 hours, alternate Saturdays. Box K-52, Post-Dispatch.

TYPIST

Typing, answering phone and general office work; for small southside office for interview. Call PR 3-8495.

TYPIST

Statistical and copy typing in connection with offset duplicating and reproduction department. I.B.M. electric; only 60 w.p.m. need apply; salary open. Box M. 209, P.-D.

TYPIST; C.P.A. office wants experienced typist, capable of typing financial statements, audit reports and doing general office work, including light dictation; must like working with figures. TIGER FIRESIDE A. CO., CH 1-1670

TYPIST, white; rapid, recording orders; 5-day, 8 to 5; downtown, 415 Lucas av. CE 1-4915.

WAITRESSES

Would you like to work lunch at the Flamingo Pit? Come in and talk with Juanita 2 to 5 p.m. 6138 Clayton rd.

VARITYPIST

Our Varitypist got married; we need an experienced replacement; standard machine; paste up, layout knowledge helpful; starting date can be deferred to June 8; not less than $290 to start. Call ST 1-2100 for interview appointment.

SUNNEN PRODUCTS Co.
7910 Manchester (at Barfield)

WAITRESSES

We have several openings for full-time waitresses; alternating hours. Apply Personnel Office, 6737 Clayton Rd.

THE PARKMOOR

Waitresses

Apply after 5 p.m. Mrs. Morgan
Howard Johnson Restaurant
8809 Watson rd. Webster Groves

WAITRESS

Neat; pleasant; good working conditions. Apply Negster's, 223 S. Euclid, opposite St. John's Hospital.

WAITRESS; white, fine county restaurant. King Bros., Lindbergh just north of Clayton Road.

WAITRESS—PART TIME

White, 25-35; Sat., Sun. food fountain experience. CO 1-3013.

WAITRESS, white, over 25; 11 a.m. to 8 p.m.; must be experienced. Circle Restaurant, 6329 Easton.

WAITRESSES, 23-35, experienced; days or nights. Leland's (west); apply 9 a.m. to 4:30 p.m. 8963 Natural Bridge.

WAITRESS; counter-grill experience; 7 a.m. to 3 p.m., holidays and Sundays off; 554 North and South road. (U. City).

WAITRESS, high caliber, experienced, white, union waitress, Sunset Country Club, call Mr. Otto, VO 3-0500.

WAITRESS, white, top salary and bonus. Sylvan Beach Restaurant, U.S. 66 and Meramec river.

WAITRESS, experienced, days. Chu Wah Restaurant, 9628 Olive st. rd.

WAITRESS; white, experienced. MARYLAND CAFE, 6510 DELMAR.

WAITRESS, experienced, white. Plain Steak House, 100 W. Broadway, East St. Louis, Ill.

WAITRESS; experienced, neat; full time; must be union. Call MI 7-6024.

WAITRESS; experienced; no Sun. Manchester bus to 1116 Tower Grove.

WAITRESS; white, experienced; good pay. Sunday off. 9200 Olive Street rd., HE 2-6371, WY 3-9788

WAITRESSES Barmaids, experienced; top salaries and tips. Sixoo Lounge, Sixth and Chestnut.

WAITRESS; experienced cocktail lounge. Apply in person, Zebra Room, 9001 Delmar.

WAITRESS; white; evening work. Apply 8224 Olive Street Rd.

WAITRESS, white, experienced. Sandler Drug, 6335 Delmar.

WAITRESS; white; neat, steady; good pay. FR 1-7716 after 11 a.m.

WAITRESS-BARMAID; white; nights, GA 1-8897, 125 N. 11th.

WAITRESS; white, experienced, no night work. 617 N. Grand.

WAITRESS, WHITE, DAYS Experienced, stay. Grand.

WAITRESS; experienced. Loop Sandwich Shop, 6615 S. Broadway

WAITRESSES, white, attractive. 329 DeBaliviere, Little Reno.

WAITRESS, white; cocktail lounge. EV 3-5953.

WAITRESS

Neat; pleasant; good working conditions. Apply Negster's, 223 S. Euclid, opposite St. John's Hospital.

WAITRESS; white, fine county restaurant. King Bros., Lindbergh just north of Clayton Road.

WAITRESS—PART TIME

White, 25-35; Sat., Sun. food fountain experience. CO 1-3013.

WAITRESS, white, over 25; 11 a.m. to 8 p.m.; must be experienced. Circle Restaurant, 6329 Easton.

WAITRESSES, 23-35, experienced; days or nights. Leland's (west); apply 9 a.m. to 4:30 p.m. 8963 Natural Bridge.

WAITRESS; counter-grill experience; 7 a.m. to 3 p.m., holidays and Sundays off; 554 North and South road. (U. City).

WAITRESS, high caliber, experienced, white, union waitress, Sunset Country Club, call Mr. Otto, VO 3-0500.

WAITRESS, white, top salary and bonus. Sylvan Beach Restaurant, U.S. 66 and Meramec river.

WAITRESS, experienced, days. Chu Wah Restaurant, 9628 Olive st. rd.

WAITRESS; white, experienced. MARYLAND CAFE, 6510 DELMAR.

WAITRESS, experienced, white. Plain Steak House, 100 W. Broadway, East St. Louis, Ill.

WAITRESS; experienced, neat; full time; must be union. Call MI 7-6024.

WAITRESS; experienced; no Sun. Manchester bus to 1116 Tower Grove.

WAITRESS; white, experienced; good pay. Sunday off. 9200 Olive Street rd., HE 2-6371, WY 3-9788

WAITRESSES Barmaids, experienced; top salaries and tips. Sixoo Lounge, Sixth and Chestnut.

WAITRESS; experienced cocktail lounge. Apply in person, Zebra Room, 9001 Delmar.

WAITRESS; white; evening work. Apply 8224 Olive Street Rd.

WAITRESS, white, experienced. Sandler Drug, 6335 Delmar.

WAITRESS; white; neat, steady; good pay. FR 1-7716 after 11 a.m.

WAITRESS-BARMAID; white; nights, GA 1-8897, 125 N. 11th.

WAITRESS; white, experienced, no night work. 617 N. Grand.

WAITRESS, WHITE, DAYS Experienced, stay. Grand.

WAITRESSES; experienced. Loop Sandwich Shop, 6615 S. Broadway

WAITRESSES, white, attractive. 329 DeBaliviere, Little Reno.

WAITRESS, white; cocktail lounge. EV 3-5953.

WOMAN

Management Opportunity

Responsible position with large and well known company; exceptional income opportunity; ideal for ability to direct and influence women; age 35 to 45, free to travel during the week and weekends. Send full resume to Box J-207, Post-Dispatch.

WOMAN; practical nurse training 1 year in service program, 2 years high school or equivalent. Salary, no tuition, age 18-45. Faith Hospital, 3300 N. Kingshighway WE 7-7970.

WOMAN; MUST BE UNINCUMBERED; companion to semi-invalid lady, light duties; stay 6 days; $25 week. CH 1-0231, between 8 to 8:30 p.m. VO 3-7276 after 8 p.m.

WOMAN; white; housework, cook; $6.50 day, home nights; in city near Union-Delmar. Box M-60, Post-Dispatch.

WOMAN, middle-aged; light housework and cooking; must like children; stay; $130; air-conditioned. WY 3-0324.

WOMAN; general housework, laundry, cleaning, some cooking, 3 days week, good salary, Box C-74, Post-Dispatch

WOMAN mature, for real estate office in Lemay, light bookkeeping, must type 50 wpm; steady; salary open. HU 1-5232.

WOMAN; white; stay or go; 9 to 5; care of 2 children while mother works; vicinity Riverview Gardens. FL 1-1083.

WOMEN (2); to do cooking and general housework for family of four. Applicants should be related as they will live together in furnished quarters. References required. Box L-30, Post-Dispatch.

WOMAN, experienced cook, general housework, no laundry; references; must like children; stay; $35 week. WY 3-2773.

WOMAN OR MATURE GIRL White plain cooking; good home. PA 7-1038.

WOMAN; for employes cafeteria; apply SEARS-ROEBUCK, 15 Crestwood Plaza.

WOMAN; help clean, cook, care 2 children; stay or go. Creve Coeur. WY 1-5291 before noon.

WOMAN; stay; cooking, light housework; adults; experienced; $100. Box L-272, Post-Dispatch.

WOMAN; stay; light housework, assist with children. HA 9-2641.

WOMAN, white, to work steam table and bar, 1627 Cass.

WOMAN; white, cleaning cabins in motel, 8493 Watson Rd.

WOMAN; general housework, assist 2 children, stay, HE 1-4040.

WOMAN; middle-aged companion to invalid. FO 7-4

ROOMS FOR RENT SUBURBAN 97

BROWN RD., 3408; sleeping; man; shower; parking. HA 9-1594

JENNINGS RD., 58xx; lovely room; use phone, TV. UN 7-2777

MARGARETTE, 2628; Maplewood; sleeping room. MI 7-0416.

SLEEPING; 2 in room; near airport and McDonnell. FE 1-2346.

SLEEPING room, private home; man employed days. HA 8-0529.

ROOMS FOR RENT—COLORED 98

CABANNE, 5348; 2-room kitchenette apartment; utilities. FO 7-2964. FO 1-9516. 5 till 9. (*)

COTE BRILLIANTE, 3709; unfurnished room and kitchen. JE 5-0855 (*)

EVANS, 40xx; apartment, 2 rooms, furnished, adults. JE 3-8320 (*)

HAMILTON, 1335; 3-room apartment, private bath, all utilities furnished; adults; $65. CO 1-7147 (*)

KENSINGTON, 4746; 3-room apartment, utilities. JE 5-4804. (*)

MAPLE, 4924; 3-room apartment; adults; near bus. FO 7-3336. (*)

NEAR Goodfellow-Easton; large $8, small room $6. CO 1-0064. (*)

PAGE, 4010; small room; single person. JE 3-5774 (*)

RAYMOND, 5205; 2-room apartment; adults. FO 7-9278 after 6. (*)

RIDGE, 5022; furnished apartment; adults. FO 1-7259. (*)

ST. LOUIS, 5037A; room, share kitchen; employed. FO 7-6833 (*)

WASHINGTON, 4310, 2-room furnished apartment. JE 5-1846. (*)

WASHINGTON, 4457; 2-room kitchenette apartment. FR 1-8424

NEATLY furnished room; man or couple. After 5 p.m., FO 1-5723.

LARGE furnished; use of kitchen; employed. FO 1-0544. (*)

UNFURNISHED 3½ rooms and bath, heat, light and gas furnished. FO 7-8707 (*)

VERNON, 5729; 1 furnished, 2 unfurnished, kitchen furnished. PA 6-4756. (*)

NICE large furnished room for employed man. FO 1-0544. (*)

2 UNFURNISHED rooms; newly decorated. LV 3-7.65. (*)

2-ROOM kitchenette apartment. EV 2-1970 between 5 and 9 (*)

2-ROOM furnished apartment. EV 5-7385. (*)

2-ROOM furnished apartment. JE 1-7322. (*)

1, 2 ROOMS; furnished or unfurnished; use kitchen. OL 2-1705 (*)

3-ROOM, furnished apartment; children welcome. CH 1-0907. (*)

2-ROOM furnished apartment; heat; hot water. JE 5-3758 (*)

CHILD CARE 100

BABY SITTING; Infants to school age, days, my home, Berkeley-Ferguson area, references. JA 1-1440.

CHILD CARE; my home; day, week, month. JA 1-0553 till noon.

CONVALESCENT HOMES 101

AGED and invalids, senile, bed patients, 24-hour registered nurses care, good food; kind treatment, visiting physicians, fully licensed. Capital 7-5116

Roommates and Apt. Shared 104

BACHELOR share basement apartment with same; maid service; TV, parking, Normandy area. HA 9-5135, HA 9-4639.

FORSYTH, 78xx; 2 girls share with 2 girls 2 twin bedrooms, living room, kitchen, bath; $41 month. FO 1-4654, VO 3-3397.

FORSYTH, 76xx; 1 young man, share with 2 men, 4 rooms, bath, 2 twin bedrooms; $55 month. FO 1-4654, VO 3-3397.

BUSINESS or professional girl, share with congenial girls; own room, on car line. FO 7-9250.

STOCKER graduate, male, share fraternity style living in country. HA 9-5711 after 6 p.m.

1 OR 2 girls share girl's 3-room furnished apartment. Call Marty, HA 7-0599, 5-8:30 P.M.

YOUNG salesman to share established apartment with 2 salesmen; west. WY 1-2285 after 6 p.m.

GIRLS, share Clayton apartment with girl. PA 1-0602.

GIRL to share apartment with girl. VO 3-8417, FO 7-3766.

GIRL, share girl's Clayton apartment; conveniences. PA 7-7382.

MAN, share modern 4-rooms with man, $60. FO 1-8606. FO 7-8203.

YOUNG lady; share apartment; southwest; with lady. ST 1-6867.

YOUNG employed woman to share apartment with same. JE 5-1655.

Real Estate Rentals

HOTELS 110

RANELAGH WILMAR

Living room, dressing room, bath, 1-2 door bed, maid-linen service, refrigerator, $80; pullman kitchenette, elevator building. 5707 McPherson, VO 3-1550.

THE SAUM HOTEL

AAA Approved
A Homelike Residential Hotel
Air-conditioned Apartments
15 Minutes From Downtown
Lovely Dining Room, Good Food
Daily, Weekly, Monthly Rates
Mary R. Wolff Management
3919 S. Grand PR 1-2034.

SHARDEL HOTEL, 280 N. Skinker; transportation at door; parking. PA 1-0830.

LIVE DOWNTOWN

RELCHER HOTEL, 407 Lucas; remodeled; rates reduced; $3.50 single, $5.50 double; weekly single $13.50, double $16.50; efficiencies $1.50 extra; free TV; homelike atmosphere. CE 1-7015.

HOTEL FAIRGROUNDS

1- and 2-Room Apartments
HOTEL ROOMS, $21.00 WEEKLY
3644 Natural Bridge FR 1-3560

KINGSLAND HOTEL, 6668 Delmar, newly decorated, $12.50 Week

LINCREST HOTEL

4315 LINDELL BLVD.; permanent and transient; newly decorated; rates from $10 weekly; maid service; free parking. JE 1-5089.

LINDELL PLAZA HOTEL, 4300 Lindell; 1- and 2-room efficiencies; also large outside sleeping rooms; $12 week up; hotel service, free parking, television, like home.

PICK-MELBOURNE

Convenient midtown location, corner Grand-Lindell; churches and shopping area near-by; hotel room by day and month; kitchenette apartments; very reasonable rates; complete hotel se vice. Call OL 2-2500, inquire assistant manager.

LINCOLN Hotel, 2226 Olive, $7 weekly, private bath $10; elevator; free TV

PERSHING, 5560; rooms, clean, maid and linen; $40 and up.

RITZ HOTEL, 4137 LINDELL. Weekly rates, $8 up, daily $2.50.

UNION BL. HOTEL, 3441 Union; homelike $1.80 up; park free.

APARTMENTS—Unfurnished 111 CENTRAL

LARGE apartment; 6 rooms, downtown. Call HA 7-1231.

NORTH

AUBERT, 4237A; 3 rooms, $45. SANDER PA 5-7450

HALLS FERRY, 8612, Apartment 102; 3 rooms, bath; $75. MA 1-2851.

NORTHWEST

The Village Square Ranchettes

3 swimming pools for your use this summer; built-in stove and oven, refrigerator; all first floor units; full basements, front and rear entrances; shopping center this year; 2 display apartments open daily Highway 140, ¼ mile north of Mercury plant.

HARDESTY-JOHNSON

TE 7-3843 or JA 2-8921

FLORAC GARDENS APARTMENT

8876 Wilborn; 2 blocks west of Goodfellow at West Florissant; attractive, first floor corner; living room, kitchenette, bath; bedroom; stove, refrigerator; $75.

5011½ LOTUS—3RD WEST 5 bath, heat, hot water, refrigerator, stove, janitor services; $80. GA 1-6627.

EUCLID at Natural Bridge; 2-room efficiency and bath; heat and hot water. EV 5-9039.

HEBERT, 2523W; vacant June 1; 3 rooms, inclosed porch, hardwood floors, private entrance, EV 1-9665. 10 a.m. to 8 p.m.

MORTON, 5902; newly decorated; 4 rooms and bath, heat furnished; 1st floor, $60; 3rd floor $52. VO 5-0293, 8 to 5:30.

MAFFITT 5308; 2 rooms, bath. $50. JOST, CH 1-8085.

SUNDOWN, 9262 (1 block north of circle on Halls Ferry); new 4-room apartment, $100; adults only; available June 1. UN 7-9326.

SOUTH

OPEN SUNDAY 12-6 P.M. 3314 RUSSELL

Living room, dining area, tile bath, kitchen, 1-bedroom units; washing facilities, janitor service; $95. Manager on premises.

BEVO Rlty. Co. VE 2-4507

ALBERTA, 3679; 4 rooms, garage $90. PA 1-4489, CH 1-8500

BROADWAY, 5313 B.; 4-room efficiency; adults; on June 6.

CASTLEMAN 4467; 3 rooms, newly decorated; all utilities furnished; $72.

ARMBRUSTER RLTR. PL 2-4410

CASTLEMAN, 3911; 4 rooms, modern; gas heat; adult. VE 2-6578

CHIPPEWA, 3523 (at Grand); 1-room efficiency, $69 and $75. KRUEGER VO 3-5550

FOLSOM, 3620; 3 rooms $16, 2 $15; utilities. WY 1-2646.

APARTMENTS—Unfurnished 111 SOUTH

GRAND, 4400 S.; 2 rooms, bath, kitchenette, 1st floor. All utilities furnished; private entrance; $70. VE 2-0980. FL 1-4517.

GRAVOIS-Ellenwood; 3 modern; heat; adults; $70. TI 6-2665.

HENRIETTA, 2722; 3 rooms, bath, utilities, adults. MO 4-3432

MAGNOLIA, 4103; nice 3-room bath; opposite park; decorated; heat, janitor, bus. PR 6-0688.

MORGANFORD, 4550; 5 rooms; gas heat. CO 1-2409, PL 2-5683.

OREGON, 3736A; 4 rooms, bath, in single flat; also 2-room cottage, toilet and shower, hot water.

RUSSELL, 3308; 2 bedrooms, garage choice decoration, $120; also 7 rooms, nd floor, heat, garage; $85. Open.

RALPH O'DENCH JE 3-3780

SHAW, 4068a; 3 rooms, bath; utilities; stove, refrirgerator; $75. Adults. PR 6-6088.

SHENANDOAH, 3919; two 3-room apartments, 2nd floor; heat and utilities furnished, on bus line.

SECOND, 3404 S.; 2 nice rooms, or furnished; low rent.

UTAH, 3905 (2-E); 4, sunroom, heat, janitor; $95. PA 1-4046.

VIRGINIA, 5012; 3 modern, gas heat. Adults. FL 3-2833.

WILMINGTON, 4002; 4-room efficiency; heat and hot water furnished; vacant. BRINKMANN R. E., HU 1-3010.

BEVO MILL AREA; 4-room efficiency; gas, heat, hot water furnished, $72.50. HA 7-4232. J. W. WOOD REALTY.

3-ROOM efficiency; heat, light, gas furnished; no children; $75; floor. PR 3-7320.

3-ROOM efficiency apartment, south, $70; available June 15. Box K-228, Post-Dispatch.

2 ROOMS bath, all utilities, except electric. TW 2-1025 after 4:30.

3 CLEAN rooms, garage, utilities furnished. PR 3-7328.

SOUTHWEST

NEW DUPLEX 2647 DALTON—1 BEDROOM $85 MONTH

Immediate possession; gas heat. HORN REALTORS PL 2-0948

BANCROFT, 6702; attractive 4 rooms; automatic heat; garage; adults; $80. PR 2-5344.

BANCROFT, 5315; 4-room efficiency; automatic heat. EV 2-4014

BIG BEND, 7608; ranchette, open Sat-Sun. PA 1-8552, WY 3-1736.

KINGSHIGHWAY 1050 S.—Apartment II; 3 rooms, tile wall bath and kitchen, stove, refrigerator, all utilities included; $16. week. PR 1-6622 or PR 2-8445.

KINGSHIGHWAY, 3713A; 8; 4 rooms, bath, $75; automatic heat HU 1-3975, FL 2-9974.

KINGSHIGHWAY, 6014 S.; 4-room, decorated, heat; garage; $100. HU 1-4248, WY 1-0880.

KINGSHIGHWAY, 2616 S., 5 rooms, heat furnished, PR 3-8489.

MANCHESTER, 7147A; 4 rooms, heat furnished. WO 2-1789.

NEL, 6223; 4 rooms, range and refrigerator, $100. VO 3-5550.

NEWLY remodeled 4-room apartment; air-conditioned; all utilities furnished; first floor; 6200 Hoffman, MA 1-7247.

NOTTINGHAM, 6407; beautiful 5-room apartment; air conditioned, adults, garage. VE 2-3388.

2 ROOMS, utilities, screened porch, lady employed, MI 7-0936.

WEST

BEAUTIFUL AUDUBON PARK From $75.75

A GRAND PLACE TO LIVE
Wooded Parklike Setting
Tennis Courts—Playgrounds
Bus Through Development
Tile Bath—Closets Galore
Automatic washer space in kitchen
1, 2 & 3 Bedrooms
Furnished or Unfurnished

MAKE APPLICATION NOW FOR JUNE & JULY WAITING LIST

Presidential Management Corp.
Monday through Saturday
8:30 to 5; Sunday to 5
Eager rd. & Thrush pl., Brentwood
WO 2-4661

GRACIOUS LIVING

In the Heart of St. Louis
THE GREYSTONE
14th floor; 3 exposures, 7 rooms, 3 baths (retired man's garage (car service), $275; remodeled kitchen, newly decorated, refrigerator,stove 416 N. Newstead JE 1-8776

THE HAMPDEN HALL
5 rooms, 2 baths, garage, $185. 6 rooms, garage, 2 baths, $200. 4402 McPherson FR 1-6990

THE PARK ROYAL
5 rooms, 2 baths, porch, $225. 4605 Lindell FO 7-0518

MARY R. WOLFF, Management
5457 Delmar FO 7-0692

Winston Churchill Apts.

5475 Cabanne; apartment containing living room, bedroom, dining room, kitchen and bath; efficiency apartment containing living room, bedroom, dinette, kitchen and bath; in elevator building, tearoom in building, convenient for meals, FO 7-9333.

NEAR CATHEDRAL

PERSHING, 4465; modern 5-room efficiency, newly decorated; gas heat; $75 month. ADULTS ONLY. BENDER GHERTNER MA 1-7516

THE RANDOLPH

5 large rooms, garage, $165. 7 rooms, 2 retiled baths, garage, choice of decoration; remodeled kitchen; $235; elevator building. MARY R. WOLFF, Management 5510 Waterman FO 7-5342

DE LUXE APARTMENTS EXCLUSIVE WARWICK CT.

Kingsbury at Clara; 4 bedrooms, 2 baths; $135 to $175.
Hardesty Clayton PA 1-8924

Kingsbury Apartments 501 CLARA, 4th Floor

3 MASTER BEDROOMS, 2 BATHS. MAID'S ROOM AND BATHS.

RODEMYER-CHRISTEL MA 1-4124

APARTMENT RENTALS
Furnished or Unfurnished
Mary R. Wolf Management
5457 Delmar Blvd. FO 7-0692

New Efficiency Ranchette

5453 CABANNE, IN BEAUTIFUL GARDEN COURT; LIVING ROOM, BEDROOM, COMPLETE PULMANETTE KITCHEN, $75. PA 5-6815. PA 5-1578.

CHOICE LOCATION
6635 Clayton av.; newly decorated; 1st floor; living room; kitchen, bath, bedroom, range and refrigerator; now available.

DUPLEX RANCH
2-bedroom efficiency; stove, refrigerator Bendix; garage; basement; schools; $110; 7629 Flora, Maplewood; open. WY 3-1024.

TRAMORE CASTLE

4525 Lindell; 6 rooms, 2 baths; utilities. FO 7-2144.

PIERRE CHOUTEAU
APARTMENTS 4440 LINDELL
5 ROOMS, 1 BATH, $190
Modern, new garage available. Resident manager. FR 1-2646.

LUXURY APARTMENT
4905 Lindell, 2nd floor; 4 bedrooms, 3 baths. FO 7-4728.

AMHERST, 1239; 3rd N., 6 rooms, bath; $75. MA 1-2851.

ARGYLE, 4914; 1st floor; 3 bedrooms, 2 baths. FO 7-4728.

HARTMER, 5585; 3 rooms, all utilities, decorated. FO 7-9144.

HELT, 765 (near Delmar); 5 rooms; heat; janitor; hot water furnished; $75. LONDOFF, EV 2-1011.

BOYLE, 322 (AT LINDELL) 3-5 ROOMS, GAS, ELECTRIC HEAT, 1ST FLOOR $75-$100. FO 7-6688

BUCKINGHAM CT., 4945; 4 bright, tastefully decorated rooms, $85; adults. FO 7-8682.

CABANNE, 5824, 1st floor; 4 rooms, newly decorated; open.

RALPH D'OENCH CO., JE 3-3780

APARTMENTS—Unfurnished 111 WEST

CABANNE, 5315-21; 3 or 4 or 5 full modern rooms; stove, refrigerator; garage; heat; open; nicest apartment in city; 1 month free rent to desirable tenant. FR 1-0880.

CABANNE, 5703; lovely room apartment; heat and hot water furnished; $75; newly decorated. Open.

LARNER-DIENER CE 1-2965

CABANNE, 5617; 3 and 4 rooms; refrigerator, stove, heat and utilities furnished. OPEN.

Solon Gershman Rltrs. PA 5-9300

CABANNE, 5803; 3 or 4 rooms, $65 and $70; tile bath, bus; lovely building, adults. PA 5-1471.

CABANNE, 5585; beautiful; modern 3-room apartment; utilities, stove, refrigerator; $70. WY 1-2644

CATES, 5807, 2nd floor, 6 lovely rooms, heat and hot water furnished; $75. Open.

LARNER-DIENER CE 1-2965

CATES, 5579; 5 rooms, sunroom, decorated, heat, $95. FO 1-8278.

CATES, 5534; 5 rooms, heat, water furnished, janitor, JA 1-6204.

CATES, 5736; modern 3-room apartment; $65. PR 3-5488.

CATES, 6401; 5 rooms; gas heat; janitor; $90. MA 1-9246.

CATHEDRAL area, 3-5 rooms, 1st floor with utilities; $85-$100; efficiency $75, decorated. PR 6-6688.

CLEMENS, 5558; 4 rooms, tile bath; heat; decorated; gas; $70. JE 1-5300, CO 1-6610.

CLEMENS, 5900A; 5 rooms, decorated; all utilities.

DELCREST DR., 8335; 2 bedrooms, refrigerator, stove, double garage; open; $130. WY 1-0492.

DELMAR, 5340 (Ambassador Apartments); bedroom and efficiencies. Manager, FO 1-1969.

DELMAR, 5414; bedroom apartment; ideal location; all utilities furnished; elevator.

DELMAR, 5815; 4 rooms, tiled bath, shower, garage. FO 1-0700.

DELMAR, 74xx; 2 bedrooms; adults $125; cooler. PA 1-2748.

ENRIGHT, 5616; attractive bedroom apartment; also modern efficiency; range; Frigidaire. PA 7-8267.

ENRIGHT, 5629; Apt. 206; 3-room efficiency; $62.50 all utilities. Rabuzzi-Bossi R.E. MA 1-6898.

ENRIGHT, 5622; apt. 107; 4-room, bath $75. MA 1-2851.

FOREST PARK, 4548A; 3-room, bath; decorated, $65; all utilities furnished.

GIBSON, 4216; 3 rooms and bath; $50. VO 5-1194.

GOODFELLOW, 812; 6 rooms, clean; heat, janitor. PA 1-0084.

HAMILTON, 1305; 5 rooms, decorated; heat, janitor. VO 3-8588.

HAMILTON HALL APARTMENTS
2 bedrooms, 2 baths; beautiful view from all windows; utilities paid; garage; owner will decorate. PA 1-4528.

HODIAMONT, 1104A; 3 rooms, bath; clean; private. PA 1-6432.

KINGSBURY, 5769; 1st floor, 5 rooms, heat and janitor service; newly decorated; $90 month; Child R. Co., MA 1-4182.

KINGSBURY, 5749; 5 rooms, decorated, heat, private bath, $75.

LACLEDE, 4337; 5-room, utilities furnished, $25 week, see janitor. MA 1-7516.

LINDELL, 4064; Fremont Apartments; newly decorated efficiencies, stove, refrigerator; wired for air-conditioner. OL 2-0066.

LINDELL, 40xx; 4 rooms, decorated; new utilities; desirable exposures. JE 5-0358.

LINDELL, 7355; (300-01) third fl.; 5 rooms, bath. PA 7-8800

McPHERSON, 4937; 4 rooms, heat furnished, decorated. VO 3-4626.

McPHERSON, 4511 (Sherwood Courts); 3 rooms, gas heat, janitor service; $87.50 month; cathedral parish. FO 1-6348.

McPHERSON, 5707; Manelagh Apartment hotel, efficiencies and bedrooms, all services available. VO 3-4800.

McPHERSON, 4917; efficiency, $50, private bath, will furnish. 5-BEDROOM Apartment; full dining room; adjoins park, pool; near all schools; $135. PA 7-4458 PA 5-5004

APARTMENTS—Unfurnished 111 WEST

APARTMENTS—Unfurnished 111 WEST

3½-ROOM apartment, unfurnished; stove, refrigerator and heat furnished; $65 per month. 5256 Delmar.

4 ROOMS, bath, furnished or unfurnished; convenient to shopping. FO 7-8049 after 6 p.m.

FIRST Floor, 5 and sunroom. Call Mr. Kemp, FL 2-4945.

SUBURBAN

152 N. BRENTWOOD

3rd floor N.E.; 4 rooms, garage; $125.
Weisels-Hoehn Co., CH 1-4800

NEW LUXURY APTS. in Clayton; beautiful Cl. shire subdivision; 2 bedrooms; air-conditioned; gas heat. 8160 Whitburn.

APARTMENTS FURNISHED 112 NORTH

EVERYTHING FURNISHED
1114 Madison — Mrs. Krankel
MA 1-4363 PA 5-8250 UN 8-3956

BENTON, 2566; 3 rooms, bus. MA 1-4271.

BLAIR, 2703; 3 rooms with shower, utilities furnished. CE 1-6467.

BROADWAY, 1737 N.; 3 large rooms, private bath; small children acceptable. CH 1-3897 or GA 1-4768.

BULWER, 4915; 3-room efficiencies, all new with modern conveniences; ideal for working couples. Manager, GR 6-0111.

NINETEENTH, 3921 S.; 2 rooms; very clean; nice location.

WARREN, 2223, 3-room apartment; bath, utilities, private home; $20 week. CE 1-1385.

WEST FLORISSANT, 41xx; 2 clean housekeeping; adults. EV 2-1104.

4 ROOMS; heat and garage; $22 per week. Apply 5008 Union.

FURNISHED apartment, near Grand; convenient. JE 3-9792.

2 AND 3 neat rooms, utilities furnished. CH 1-7960, UN 8-9922.

NORTHWEST

CORA, 2914A; 4 rooms, utilities furnished, $20 week, near bus.

COTE BRILLIANTE, 5735; 2 rooms, utilities. PA 5-4546.

GOODFELLOW, 1517; 2-room efficiency, small child OK. EV 5-8624, GA 1-4768.

HAMILTON, 1048; 2 rooms, bath, inadoor bed, $15. FO 7-2589.

LOTUS, 5112; 2 rooms, in-door bed; $10. FO 1-9421, PA 7-2589.

MAGNOLIA, 5312; lovely 2 and 3 rooms, modern, all utilities.

MINERVA, 3216; 2 rooms; private bath. PA 7-2589, FO 1-8993.

PLYMOUTH 5858; 2 rooms, nicely furnished; $11.50 week. Call PA 7-1485.

ROOSEVELT PL., 5840; 3 furnished rooms, new duplex $100; adults only. See apartment A.

SEMPLE, 1602; beautiful 2 rooms, bath; couple, PA 7-7335.

SWITZER, 1917; 1-room efficiency, adults only. EV 8-2077.

WEBER, 5085; 3 rooms, utilities included, $115 week.

ONLY one left, apartment, cottages for the elderly; beautiful air conditioned, all safety features. Nathan Wolff, Agent, ST 1-4515.

2-ROOM apartment; private bath; modern; adults. CO 1-2322.

SOUTH

BAUM APARTMENT HOTEL
AAA APPROVED
Air-Conditioned Apartments
Daily, Weekly, Monthly Rates
1919 S. GRAND PR 1-2034

BLAINE, 3662; 1-room efficiency. PR 2-2047.

BOTANICAL, 3828; large apartment for 2 or 3 employed girls.

CALIFORNIA, 4143; 4 rooms and bath, utilities. See 6-8 p.m.

CAROLINE, 3539; 1st floor 3-room; neatly furnished home.

CASTLEMAN, 4057; 2 furnished rooms, nice, adults only.

CASTLEMAN, 3832; nice furnished rooms near bus. PR 2-2236.

DE TONTY, 4166; furnished rooms; adults; near busses.

DUNNICA, 3759; 4-room modern, oil heat; tenant will show. MA 1-2046

EADS, 3039; 1-room efficiency; 1st floor; adults. MO 4-3919.

FLAD, 36xx area; 2 rooms; decorated; extra clean; good neighborhood; adults; $16. PR 3-9778.

FLAD, 4251; employed couple; 3 rooms, modern; TV; after 3 p.m.

FOLSOM, 3620; 2 rooms; utilities, bath; $16. WY 1-2646.

HENRIETTA, 3518; furnished rooms; adults. PR 6-0978.

HUMPHREY, 3651; new 4 rooms; nice clean; 2d floor, adults; man and wife, $95. PA 1-0728.

JEFFERSON, 1680A S.; 3 rooms, private bath; $15. PR 2-8806.

JUNIATA, 3937A, 2-room apartment, employed couple. PR 1-4122

LAFAYETTE, 3248; 3 rooms on 1st; private entrance, bath; adults. MCREE, 4xxx; rooms; men; private. MI 7-0867.

MARDEL, 50xx; partly furnished 4-room efficiency; adults. FL 2-1112.

MICHIGAN 5707; 2 rooms, with all utilities, $12 week. MO 4-5075.

OHIO, 3749; 1-room, bath, adults, $12 week. MO 4-5075.

PARK, 2651; 3 rooms, private bath; children, laundry PR 6-8750

POTOMAC, 2615; 2-room apartment; utilities $14. WY 1-2646.

RUSSELL, 3901; small, convenient; adults; $12. JE 1-2322.

RUSSELL, 4054A; 4 or 5 rooms, children welcome. MO 4-3447.

RUSSELL, 3969; 2 rooms; baby welcome. PR 3-4635.

SALENA, 3005; 2 rooms front, share bath, child, $11.

ST. VINCENT, 2606; 2-room apartment, children welcome. PR 3-0647.

ST. VINCENT, 2750; couple, 1 child or girl; laundry.

SENATE, 1930; 3 rooms, bath; $25 week; children OK. PR 2-4285.

SHAW, 4262; 2 rooms, bath, couple or girls. Open 6:30 to 8:30 p.m.

SOUTHWOOD, 6243, 3rd floor; 2 bedrooms, decorated. WY 1-0931.

SUTTON, 2429; 3 rooms, bath, furnace; $62.50. GA 1-2262.

TERRY, 5810; 3 rooms, stove, refrigerator, $67.50. CO 1-0457.

UNION, 700 N.; 3-room efficiency, clean, utilities. JE 3-5640.

5601 WASHINGTON CT.

Lovely 4 rooms, heat, hot water furnished; vacant June 2 and 15. LARNER-DIENER CE 1-2965

WASHINGTON, 6686, 1st fl.; 6 rooms and sunroom, garage, heat, janitor; adults. PA 1-3086.

WASHINGTON, 5951-53; 5-room unit; decorated, heat, hot water, janitor. FO 1-9972.

WASHINGTON, 6647; spacious apartment; gas; adults. FR 1-4646

WASHINGTON, 5917 (2) 5 and 6 rooms; decorated; PA 5-3672.

WATERMAN, 6041; 3 rooms, adults. $75; across St. Roch's; HA 8-5486.

WATERMAN, 5710; modernized 3 rooms; stove, refrigerator.

WATERMAN, 6020; 2 rooms; 1 or 2 girls. PA 5-8442.

WATERMAN, 6000; 1st 5 rooms, $110. PA 1-5397, DR 3-4440.

WELLS, 5092; 4 rooms; heat, janitor; adults; $65. FO 1-6742.

5763 WESTMINSTER

$85 MONTH HEAT FURNISHED
6 rooms, janitor service.
HORN RLTRS. PL 2-0948

WESTMINSTER, 4211; 3 rooms, heat, utilities; $55. JE 3-5798.

WESTMINSTER, 5760; 5 rooms; heat, hot water, janitor. PL 2-0176

DECORATED Apartments; heat; range, refrigerator furnished; ideal for couple. FO 7-9498

NEWLY decorated; prestige location, free parking, swimming pool, sundeck; maid service available. All utilities furnished. Efficiences and one-bedroom apartments. From $90 a month and up. 4954 W. Pine, Kingshighway at W. Pine. Call FO 1-1800; Ambassador Hotel for information.

BEDROOM apartment, newly decorated; stove and refrigerator furnished; immediate possession. PA 7-6883.

5-BEDROOM Apartment; full dining room; adjoins park, pool; near all schools; $135. PA 7-4458 PA 5-5004

APARTMENTS—Unfurnished 111 WEST

APARTMENTS—Unfurnished 111 WEST

3½-ROOM apartment, unfurnished; stove, refrigerator and heat furnished; $65 per month. 5256 Delmar.

4 ROOMS, bath, furnished or unfurnished; convenient to shopping. FO 7-8049 after 6 p.m.

FIRST Floor, 5 and sunroom. Call Mr. Kemp, FL 2-4945.

SUBURBAN

152 N. BRENTWOOD

3rd floor N.E.; 4 rooms, garage; $125.
Weisels-Hoehn Co., CH 1-4800

NEW LUXURY APTS. in Clayton; beautiful Cl. shire subdivision; 2 bedrooms; air-conditioned; gas heat. 8160 Whitburn.

APARTMENTS FURNISHED 112 NORTH

EVERYTHING FURNISHED
1114 Madison — Mrs. Krankel
MA 1-4363 PA 5-8250 UN 8-3956

BENTON, 2566; 3 rooms, bus. MA 1-4271.

BLAIR, 2703; 3 rooms with shower, utilities furnished. CE 1-6467.

BROADWAY, 1737 N.; 3 large rooms, private bath; small children acceptable. CH 1-3897 or GA 1-4768.

BULWER, 4915; 3-room efficiencies, all new with modern conveniences; ideal for working couples. Manager, GR 6-0111.

NINETEENTH, 3921 S.; 2 rooms; very clean; nice location.

WARREN, 2223, 3-room apartment; bath, utilities, private home; $20 week. CE 1-1385.

WEST FLORISSANT, 41xx; 2 clean housekeeping; adults. EV 2-1104.

4 ROOMS; heat and garage; $22 per week. Apply 5008 Union.

FURNISHED apartment, near Grand; convenient. JE 3-9792.

2 AND 3 neat rooms, utilities furnished. CH 1-7960, UN 8-9922.

NORTHWEST

CORA, 2914A; 4 rooms, utilities furnished, $20 week, near bus.

COTE BRILLIANTE, 5735; 2 rooms, utilities. PA 5-4546.

GOODFELLOW, 1517; 2-room efficiency, small child OK. EV 5-8624, GA 1-4768.

HAMILTON, 1048; 2 rooms, bath, inadoor bed, $15. FO 7-2589.

LOTUS, 5112; 2 rooms, in-door bed; $10. FO 1-9421, PA 7-2589.

MAGNOLIA, 5312; lovely 2 and 3 rooms, modern, all utilities.

MINERVA, 3216; 2 rooms; private bath. PA 7-2589, FO 1-8993.

PLYMOUTH 5858; 2 rooms, nicely furnished; $11.50 week. Call PA 7-1485.

ROOSEVELT PL., 5840; 3 furnished rooms, new duplex $100; adults only. See apartment A.

SEMPLE, 1602; beautiful 2 rooms, bath; couple, PA 7-7335.

SWITZER, 1917; 1-room efficiency, adults only. EV 8-2077.

WEBER, 5085; 3 rooms, utilities included, $115 week.

ONLY one left, apartment, cottages for the elderly; beautiful air conditioned, all safety features. Nathan Wolff, Agent, ST 1-4515.

2-ROOM apartment; private bath; modern; adults. CO 1-2322.

SOUTH

BAUM APARTMENT HOTEL
AAA APPROVED
Air-Conditioned Apartments
Daily, Weekly, Monthly Rates
1919 S. GRAND PR 1-2034

BLAINE, 3662; 1-room efficiency. PR 2-2047.

BOTANICAL, 3828; large apartment for 2 or 3 employed girls.

CALIFORNIA, 4143; 4 rooms and bath, utilities. See 6-8 p.m.

CAROLINE, 3539; 1st floor 3-room; neatly furnished home.

CASTLEMAN, 4057; 2 furnished rooms, nice, adults only.

CASTLEMAN, 3832; nice furnished rooms near bus. PR 2-2236.

DE TONTY, 4166; furnished rooms; adults; near busses.

DUNNICA, 3759; 4-room modern, oil heat; tenant will show. MA 1-2046

EADS, 3039; 1-room efficiency; 1st floor; adults. MO 4-3919.

FLAD, 36xx area; 2 rooms; decorated; extra clean; good neighborhood; adults; $16. PR 3-9778.

FLAD, 4251; employed couple; 3 rooms, modern; TV; after 3 p.m.

FOLSOM, 3620; 2 rooms; utilities, bath; $16. WY 1-2646.

HENRIETTA, 3518; furnished rooms; adults. PR 6-0978.

HUMPHREY, 3651; new 4 rooms; nice clean; 2d floor, adults; man and wife, $95. PA 1-0728.

JEFFERSON, 1680A S.; 3 rooms, private bath; $15. PR 2-8806.

JUNIATA, 3937A, 2-room apartment, employed couple. PR 1-4122

LAFAYETTE, 3248; 3 rooms on 1st; private entrance, bath; adults. MCREE, 4xxx; rooms; men; private. MI 7-0867.

MARDEL, 50xx; partly furnished 4-room efficiency; adults. FL 2-1112.

MICHIGAN 5707; 2 rooms, with all utilities, $12 week. MO 4-5075.

OHIO, 3749; 1-room, bath, adults, $12 week. MO 4-5075.

PARK, 2651; 3 rooms, private bath; children, laundry PR 6-8750

POTOMAC, 2615; 2-room apartment; utilities $14. WY 1-2646.

RUSSELL, 3901; small, convenient; adults; $12. JE 1-2322.

RUSSELL, 4054A; 4 or 5 rooms, children welcome. MO 4-3447.

RUSSELL, 3969; 2 rooms; baby welcome. PR 3-4635.

SALENA, 3005; 2 rooms front, share bath, child, $11.

ST. VINCENT, 2606; 2-room apartment, children welcome. PR 3-0647.

ST. VINCENT, 2750; couple, 1 child or girl; laundry.

SENATE, 1930; 3 rooms, bath; $25 week; children OK. PR 2-4285.

SHAW, 4262; 2 rooms, bath, couple or girls. Open 6:30 to 8:30 p.m.

SOUTHWOOD, 6243, 3rd floor; 2 bedrooms, decorated. WY 1-0931.

SUTTON, 2429; 3 rooms, bath, furnace; $62.50. GA 1-2262.

TERRY, 5810; 3 rooms, stove, refrigerator, $67.50. CO 1-0457.

UNION, 700 N.; 3-room efficiency, clean, utilities. JE 3-5640.

5601 WASHINGTON CT.

Lovely 4 rooms, heat, hot water furnished; vacant June 2 and 15. LARNER-DIENER CE 1-2965

WASHINGTON, 6686, 1st fl.; 6 rooms and sunroom, garage, heat, janitor; adults. PA 1-3086.

WASHINGTON, 5951-53; 5-room unit; decorated, heat, hot water, janitor. FO 1-9972.

WASHINGTON, 6647; spacious apartment; gas; adults. FR 1-4646

WASHINGTON, 5917 (2) 5 and 6 rooms; decorated; PA 5-3672.

WATERMAN, 6041; 3 rooms, adults. $75; across St. Roch's; HA 8-5486.

WATERMAN, 5710; modernized 3 rooms; stove, refrigerator.

WATERMAN, 6020; 2 rooms; 1 or 2 girls. PA 5-8442.

WATERMAN, 6000; 1st 5 rooms, $110. PA 1-5397, DR 3-4440.

WELLS, 5092; 4 rooms; heat, janitor; adults; $65. FO 1-6742.

5763 WESTMINSTER

$85 MONTH HEAT FURNISHED
6 rooms, janitor service.
HORN RLTRS. PL 2-0948

WESTMINSTER, 4211; 3 rooms, heat, utilities; $55. JE 3-5798.

WESTMINSTER, 5760; 5 rooms; heat, hot water, janitor. PL 2-0176

DECORATED Apartments; heat; range, refrigerator furnished; ideal for couple. FO 7-9498

NEWLY decorated; prestige location, free parking, swimming pool, sundeck; maid service available. All utilities furnished. Efficiences and one-bedroom apartments. From $90 a month and up. 4954 W. Pine, Kingshighway at W. Pine. Call FO 1-1800

FOR RENT FOR COLORED 119

OPEN—NEWLY DECORATED 6430A Cabanne; 4, bath; $70; heat. MA 1-3573. (•)

4½ ROOMS—MODERN 6452A Labadie; $65; decorated; hardwood; garage available. Day, MA 1-7255, eve., EV 1-3388. (•)

ALDINE 6450; 2nd fl. west; 4 rooms, bath, furnace; $45; adults. OTTO TIETJENS MA 1-3694 (•)

AUBERT, 1201; 3 rooms; bath; heat furnished; $60. (•)

BARTMER, 3955; 5 rooms, bath, hot water; $65 month. PA 7-0644. (•)

BAYARD, 791; 2 furnished room apartment. EV 2-7894 (•)

CABANNE, 5043; 2 furnished apartments; christian people. FO 1-3141 after 5 p.m. (•)

CHOUTEAU, 2232; 3 rooms, decorated. JE 1-0316. Agent, EV 3-2276. (•)

COOK, 4470; 2 rooms, 3rd floor; heat, hot water, private bath. RALPH D'OENCH CO. JE 3-3780 (•)

COOK, 3718; 1st floor; 1 room; furnished; $55; heat, private bath. RALPH D'OENCH CO. JE 3-3780 (•)

COOK, 3826; 4 rooms and bath, unfurnished. OL 2-8080. (•)

DELMAR, 4446; 2-room furnished apartment; adults; $15. (•)

2650 DELMAR, $30

3 clean, toilet. CE 1-1334.

EARTON 5502A; 3 rooms, bath, utilities, $55. MA 1-8246 (•)

ENRIGHT, 4405; 5 rooms, private entrance. JE 1-3035. (•)

ETZEL, 5590; 1 furnished; use of kitchen; lady; also 6 rooms unfurnished; nice. FO 1-4583. (•)

GARFIELD, 4247; 2nd; 3 rooms, private bath, $67.50; decorated. RALPH D'OENCH CO. JE 3-3780 (•)

HEBERT, 5631A; 3-room flat; gas heat; adults. FO 1-6269 (•)

KENSINGTON, 5198; modern efficiency, 1 bedroom, tile bath, kitchen, all utilities, $50 month. Call FO 1-3932 or JE 3-2548 after 5 p.m. (•)

MAPLE, 6006; 6-room apartment; utilities; $85 month. MA 1-8246.

MAPLE, 6707; 3-room unfurnished apartment, $50. PA 7-8226

MINERVA, 5065A; 3 rooms, bath, heat, hot water, $65. POLLACK, MA 1-1858, UN 8-3956. (•)

5383 NORTHLAND

Lovely 2-room efficiency; will decorate, $55; open.

LARNER-DIENER, CE 1-2965 (•)

PAGE, 5821A; 6 rooms, $85.

SANDER, PA 5-7450 (•)

PALM, 3646; 5 rooms, bath, furnace; adults, $65. FR 1-2943.

PATTON, 4351; 3 nice rooms, bath, furnace, hot water heater; vacant; $55. Bruns, CH 1-8500 (•)

ROOSEVELT PL., 5823A; 4 rooms, hardwood floors, tile bath. Silverblatt R. Co. CH 1-8824. (•)

SECOND, 1558 N.; 3, bath. $35. 151½ S. 3rd; 2, bath — $25. MAYORWITZ MA 1-9575 (•)

TAYLOR, 1512A N.; 4 rooms and bath; no children. FR 1-5056 (•)

TEMPLE, 1387; 2 furnished rooms; utilities, private bath. (•)

VERNON, 5193; 3 rooms, 1st floor; utilities; couple. FO 1-8197

WASHINGTON, 4271; 3-room efficiency, 1 month; $55.

LARNER DIENER CE 1-2965 (•)

3 LARGE ROOMS; very nice; $50 month. 1971 Semple, EV 1-6340. (•)

2-ROOM apartment, furnished; also 4 rooms unfurnished. JE 3-3120. (•)

APARTMENT, unfurnished; heat, hot water furnished. FO 1-7759. (•)

LARGE bedroom and kitchen, utilities furnished; working adults. FO 7-4984. (•)

4 ROOMS; 3rd floor, $50 mo. FO 1-7937. (•)

3-ROOM furnished apartment, bath, adults, west. FO 1-6269 (•)

6 ROOMS; sun porch, modern, 2nd floor, northwest. CH 1-5359. (•)

3 UNFURNISHED rooms with utilities; adults. FO 1-4810. (•)

BUSINESS AND INDUSTRIAL PROPERTY FOR RENT 120 CENTRAL

1233 WASHINGTON

18,000 sq. ft.; choice loft space; will divide; excellent loading and elevator facilities. CH 1-2322.

1-STORY BRICK

Excellent condition, 50x100, concrete floor, loading docks, overhead doors, rail spur. CH 1-1173.

LARGE STORE $45 MONTH 1706 Chouteau, busy street. Retail or industrial. PA 1-2996.

BROADWAY and Olive, 2nd and 3rd floor; about 6000 sq. ft. Will remodel. Brokerage, insurance, manufacturing, etc. Call Chase R. E. Co., MI 7-1010.

LINDELL, 3442-44; warehouse space, 3220 sq. ft. at 55c, with parking; central site 1 block east of Grand; for active delivery; also office space, 1750 sq. ft. on Lindell frontage. JE 1-7422.

LUCAS, 3303; store only, $40; good location. JE 3-3839.

NIXIE, 16 HOUSES 20,000 sq. ft., elevator, sprinkler, 20c sq. ft. CH 1-6616.

NORTH

100% LOCATION

3521 N. Grand; in shopping center; heat furnished; moderate rent. LARNER DIENER CE 1-2965

GRAND, 3107 N.; 6000 ft. 2nd floor. AUDREY, PA 1-7107.

2525 NATURAL BRIDGE

Ideal business location; new modern store front, 5000 sq. ft. with parking lot. CE 1-1395.

NATURAL BRIDGE, 3628; store for any business. Fairgrounds Hotel, 3644 Natural Bridge.

NATURAL BRIDGE, 4102; $55. CO 1-0457.

NORTHWEST

NATURAL BRIDGE, 4504; store; suitable barber, beauty shop, office or other small business. Call MA 1-8246.

SOUTH

BROADWAY, 3825 S.; for rent or sale; 100% location; good for any business; 26x110; full basement; 5-room apartment 2nd floor. Sam Lasky, PA 1-3839.

GRAVOIS, 2611; 1152 sq. ft. and warehouse 420 sq. ft. Inquire at 2615 Gravois.

GRAVOIS, 3407; store 47x14, $55. EV 3-2588 or PA 1-6426.

JEFFERSON, 2705 S.; choice location; 4 heat furnished, $45 month. BILL GREEN RLTY., PA 6-6363

LAFAYETTE, 3135; 17x65 store; parking lot; basement. PR 2-7158.

DESIRABLE corner store; Spring and Wyoming. HU 1-9128, PL 3-3621.

SOUTHWEST

CHIPPEWA, 6984; new building, 20x75; paved parking. HU 1-2800

GRAVOIS, 6656; modern corner store, approximately 3000 ft.; air conditioned, gas heat, 12-car parking lot. Call Sam, FO 1-7311

WEST

DELMAR, 4357; large store; ideal beauty parlor, shoe repair, other business; $70. JE 5-1691.

1330 HODIAMONT—$50
CO 1-0457

MAPLE, 6084, at Hodiamont; store, with heat. FR 1-5460.

OLIVE, 4630, large modern store; heated, fine for sales office, etc. $75. CH 1-2992.

PAGE, 5672-74; 2400 sq. ft.; with parking; will remodel for commercial or offices for responsible party. GA 1-0436.

WEST PINE, 4023; 1-story commercial, 2800 sq. ft., plumbing, electric; reasonable. FR 1-0505.

STORE; inquire 4339 Olive; suitable confectionery. FR 1-7703.

5000 SQ. FT. with offices; distributors or light industrial; excellent location; attractive 5-year lease. Owner MI 7-6007.

STORE OR OFFICE, 1000 square feet, 563 N. Skinker. FR 1-7612.

SUBURBAN

100% Block Kirkwood Rd.

Modern Stores
Available This Fall.
air conditioned gas heat
5-year leases
Call V. R. Kauflin
Ralph D'Oench Co. JE3-3780

LARGE STORE; HEART OF CLAYTON SHOPPING CENTER; OPPOSITE FAMOUS-BARR; AIR-CONDITIONED; FREE PARKING; WILL REMODEL FOR SUITABLE TENANT; FULL PARTICULARS, CALL GENE GLICK.

GLICK R. E. CO. MA 1-4182

WOODSON RD., 2600 sq. ft.; large windows and parking lot; retail location; will divide. HA 1-2108

IDEAL small distributor, manufacturer, etc.; 8024 Rosalie; Hanley Industrial subdivision; 3-year-old attractive building; 5500 sq. ft. heated warehouse, 1200 sq. ft. air-conditioned office and storage room; 2 loading docks; 2 toilets; ample parking; short or long term lease; only $495 month. Available about June 15. MI 5-4522.

OFFICE SPACE 121

DOCTOR'S OFFICE

Excellent opportunity to lease well equipped offices of recently deceased physician; large established practice. South side; corner spot; adjoining drug store.

FEDERER PR 6-1519

FORSYTH, 8021; 1 suite front offices, 320 sq. ft. $100. 1 single office, 147 sq. ft. $40.

CLAYTON RD., 6630; room 103, $40; rooms 203-301, $75 each.

CLAYTON RD., 6744; 1 to 12 rooms, ample parking; for rates, new building, air-conditioned, ample parking.
call PA 7-5800.

Modern; Air-Conditioned

2001 BIG BEND, Maplewood; 240 sq. ft.; janitor, answering, parking. MI 7-4700.

Nr. Forsyth Park—Clayton
Entire building, 1900 sq. ft.; distinctively individual. VO 3-3300.

MONEY WANTED 143

MONEY AVAILABLE FOR Home Loans

SAVE $500 — 4% Current Dividend

Savings Insured to $10,000
MAKE THIS YOUR GOAL

NORTHWESTERN SAVINGS & LOAN ASSOCIATION

5508 Natural Bridge ST. LOUIS 20 EV 2-5336

OFFICE SPACE 121

FORSYTH, 7608; RETAIL SHOP OR OFFICES, 450 ft.; also 2-room suite, $70; air-conditioned, parking, elevator, utilities; DESK SPACE, $25 month; phone answer. FO 1-4884, WO 3-3397.

CLAYTON; close to bank and courthouse; Berkley Bldg. approximately 200-400 and 500 sq. ft.

BERKLEY CONST. CO.

8015 FORSYTH PA 5-4050

CLAYTON; utilities; parking; reasonable. PA 5-5004.

DOCTORS; 1121 Union, 8 offices; will split and decorate; with heat, hot water, electric. CH 1-3667.

DOCTORS, real estate, etc. interested in locating in busy Sappington area. Phone HU 1-1259.

EASTON, 5972A; 1700 square feet; heat furnished. PA 5-1668.

GRAND, 2806, N.; single or suite, fireproof building transfer corner. FR 1-2943.

GRAND-MERAMEC; 2-3 rooms suitable for doctor. FL 1-2043.

GRAND-NEBERT; southeast corner; suite of office 13 rooms, 2 wash rooms, approx. 2000 sq. ft. available July 1st. MA 1-8246.

LINDELL

All sizes, all prices, all locations, all air-conditioned.

KRUEGER VO 3-5550

LINDELL, 3910; building one 500 sq. ft. office suite now available; ample parking opposite Auto Club. JE 1-7422.

LOUDERMAN Bldg.; choice space available. 317 N. 11th. MA 1-0952

1108 Olive; 21,500 Ft., $1

Air conditioning, parking. MA 1-0088.

1108 Olive; 21,500 Ft., $1

Air-condition, parking. MA 1-0088

SEVENTH, 119 N.; rooms, suite $35 up. KAMP, MA 1-4221

8 NEW ultra-modern offices; air conditioned, heat, hot water furnished, excessive parking, ideal for beauty shop, medical, attorney, reducing salon, etc., in Sappington at Lindbergh on Gravois. CE 1-172 or VI 3-1454.

NEWLY decorated offices, central metropolitan area. General Van Bldg., Delmar at Euclid. FO 7-4300.

FURNISHED, approximately 500 sq. ft. New Merchants Exchange building; air-conditioned, reasonable. JE 3-4249.

OFFICE suite for rent; heated and air conditioned; Gravois and Bates; $150. MI 7-2726.

AFFTON; doctors, dentist, etc.; several suites; ample parking. Call 6 to 7 p.m. VE 2-2162.

DENTIST for established office, completely furnished; no investment necessary. HU 1-0466.

Let Us Manage Your Building
JECMEN & SON PA 7-7500

1-, 2- or 3-ROOM office suites. HA 7-3500, WY 3-1117.

WANTED TO RENT 125

COTTAGE or flat; adults; south or county; to $60. MI 5-8506.

COUPLE; young, 4-5 rooms unfurnished; south city or county. TW 2-8301.

COUPLE, 3 small children; 4-5 unfurnished. PA 5-2985.

ENGINEER, family; 3-bedroom home, county, to $150. YO 5-4603

HOUSE, south or southwest, reasonable rent. FR 1-1396.

MINNEAPOLIS HONEYWELL engineer desires 3-bedroom furnished home vicinity McDonnell aircraft. Walnut 1-2614.

TELEPHONE company supervisor and 2 children need 3-bedroom house, unfurnished. FO 7-7900, room 310.

2 LADIES; 3-room apartment, unfurnished; 1st fl.; references; north or northwest. CO 1-7834.

CORNER Clayton, Big Bend; 5 rooms; heat; parking; professional, etc. Call 1-5006. Open.

5 OR 6 ROOM HOUSE; west; 4 children. National 3-4241.

5 or 6 ROOM house, 4 children, south. FL 3-4887.

ELDERLY couple; 3 rooms, bath; first floor; south. FR 3-0054.

RESORTS FOR RENT 127

FOR LEASE; stone house, furnished, Clark National Forest, 1½ hours St. Louis, 43 acres pine, 4 acres stocked lake, beach, barn, deep well, electric. Davis 6-0035.

LAKE of Ozarks, Mallard Pointe Resort. Filtered swim pool, air conditioned. TV. Honeymooners a specialty. HE 2-8958. PA 7-0595.

4 MODERN Motel Style Cabins; fishing, swimming, hunting; week-month season. HA 9-1816.

MODERN summer cottages; Castlewood, Mo. LA 7-2950.

RESORTS FOR SALE 129

COLE'S LAKE

8 miles south of DeSoto; 4-room modern cottage; insulated; gas heat; carpeted; completely furnished; tile bath; screened porch facing lake; electric kitchen; good fishing and hunting; boat dock and 2 boats; bathing beach; barbecue pit; large lot; terms.

COLE'S LAKE RESORTS
Phone Farmington, MI 7-8845

NEW LAKE COTTAGES; wooded lots on beautiful Lake Ware; beach, water system, sewerage, electric, phone; lots $795; all modern cottage, $3700; complete inside and out; $500 down. Take 21 past Hillsboro 5 miles, right on T 7 miles, lake signs 3 miles. Phone Ware, Whitney 4-3375, Pilot Sky.

SELL or trade beautiful Parkview Resort on Lake of Ozarks; 10 rental units, owner's apartment, 22x40 recreation room and restaurant; fishing, swimming and fishing at its best. E. E. Hyder, Camdenton, Mo. Dickens 6-2693.

LAKE OF OZARKS; 4-room furnished cottage; 50 ft. to lake; well, sewer, toilet, hot water, deep freeze, gas range, refrigerator; $4300. FL 1-6920.

ON LAKE TANEYCOMO in Branson Mo.; resort with cabins, 18 trailer spaces, drive-in restaurant, fully equipped; 5-room home, including approximately 1½ acres ground; a real buy at $45,000; can be financed. Contact Bob Withers Co., 1454 E. Cherry St., Springfield, Mo. Phone UN 4-0581.

SECLUDED 5-room club house; acre ground, water, electricity, shower and heat. Meramec river, fronting, miles city limits. $4900. CO 1-6210.

BIG PINEY River lots in Pulaski County; terms. Rust & Sons Realty Co., 5415 Hampton. FL 3-2440.

LAKE TISHOMINGO; lovely wooded lot on waterfront. VI 3-9219

CHOICE LOT at Grafton, Ill.; $1500; owner, 1134 Newhouse, St. Louis, Mo.

WATERFRONT lots, 75x150 ft., $600; $25 down, $15 month; discount for cash. A. Pfeffer, Elsberry, Mo., Twinoaks 8-2268.

MODERN 2-bedroom, furnished; vacation cottage on Lake Norfork, Ark.; $3500. Ethel Coultas, Virden Ill.

1 ACRE; cook house sites on Meramec river near Steelville, Mo. P. O. Box 43, Cook Sta., Mo.

LAKE SERENE, private, 60 acres, water, choice lots, restrictions, 7 miles south Pacific, Mo.

MERAMEC club house; 15 minutes from city. Tilden 6-2690.

CABIN; furnished, modern; open at Spring Lake, Richwood, Mo.

CLUB HOUSE lot, 100x125; bargain; Meramec and 21. HA 7-5181.

CLUBHOUSE; Cedar Hill at Big River; modern. WO 2-7868.

5 Rooms, furnished, Meramec, $4200. GE 6-3011, MA 1-4158.

LAKE OF OZARKS; lake front sites, terms, Willimore, PR 2-0400

NEW, furnished club on Mississippi near Elsberry, Mo. EV 3-1691.

WATERFRONT LOTS; 80-ft.; $100 down, $25 per month; Big Niangua Lake of the Ozarks.

WA-HA-MA ACRES
Highway 54, Lake Road 42
Box 25 Camdenton, Mo.
DIckens 6-2543 FLanders 1-9747

DEEDS OF TRUST FOR SALE 140

WE OWN AND OFFER
Choice first deeds of trust. See our list. $500, $1000, $1500, $1750, $2000, $2500, $3000 $4000, $5000 and $7500 upward to $20,000; 5% and 6%

DITTMEIER (54TH YEAR)
706 Chestnut CH 1-9116

WELL SECURED
6% first deeds of trust; any amount; papers ready; no charge for servicing loans.
REAL ESTATE LOAN & INV. CO.
3719 Jennings rd. EV 1-3050

FIRST DEEDS of trust at discount; short terms; to $5000 at 6%; no charge for collections.
WITTELS INV. CO.
709 Pine CH 1-2269

FIRST DEEDS of trust at discount; short terms; to $5000 at 6%; no charge for collections.
WITTELS INV. CO.
709 Pine CH 1-2269

SECOND DEEDS of trust on quality property; liberal discount; list on request.
SANDER PA 5-7450 HE 2-0304

$5 to $10,000 1st Deeds, 6% rooms, NO COLLECTION CHARGE
SHATZ & SIMON PA 5-2220

CALL PA 1-4364 EVES.

I will make or buy 1st and 2nd Deeds of Trust; white or colored; and will refinance; city-county. CH 1-1285 (Eves. PA 1-4341)

Dr. Forsyth Park—Clayton
Entire building, 1900 sq. ft.; distinctively individual. VO 3-3300.

MONEY WANTED 143

MONEY AVAILABLE FOR Home Loans

SAVE $500 — 4% Current Dividend

Savings Insured to $10,000
MAKE THIS YOUR GOAL

NORTHWESTERN SAVINGS & LOAN ASSOCIATION

5508 Natural Bridge ST. LOUIS 20 EV 2-5336

DEEDS OF TRUST WANTED 141

CALL TOM FINLEY

I will BUY or MAKE any 2nd deed of trust; also 1st deeds; EV 2-6525 eves. PA 1-2890

WE BUY or make any 2nd deed; good ones at low discount. Gordon Bennett Agency EV 2-4939 EVENINGS CALL JA 4-3522.

LOANS ON REAL ESTATE 142

AMPLE FUNDS

First and second Deeds of Trust. Best rates, long and short terms.
Mandel Haffner EV 1-1280
Eves. and Weekends, PA 5-6486

AVAILABLE MONEY

Make or buy real estate loans on 2nd deeds of trust, available to white or colored, city or county; quick closing. Call CH 1-1285 or evenings PA 1-4364.

MONEY TO LOAN

Free inspection, quick service.
Easton-Taylor Trust Co.
4915 DELMAR FO 7-4233.

PRIVATE MONEY

FOR REFINANCING
WHITE OR COLORED
For first and second deeds of trust; 15-year loans. THOMAS FINLEY JR 2-6525 Evenings PA 1-2890

PRIVATE MONEY TO LEND
JAY REALTY EV 5-1822
5580 WEST FLORISSANT

LOANS ON REAL ESTATE

First and second deeds of trust, any amount; quick action, 5% and 6%. Our 67th year.
HAUSCHULTE CH 1-6516

CHEAPER RATES

On good 2nd deeds of trust.
Gordon Bennett Agency
EV 2-4939 Eves. JA 4-3522

SECOND MORTGAGES
Made or Bought—Quick Action
HAAS & ALT, Realtors MI 7-3550

CONSTRUCTION LOANS

In St. Louis county, Jefferson and St. Louis counties.
MORTGAGE SYNDICATE, INC.
PA 5-8447

WE HAVE A LOT OF 5%

money to loan on real estate
ARCHSHOEFER & SKAGGS
4915 Magnolia PR 1-6622

AVAILABLE $$ FOR 2nd DEEDS

Roos-Esslinger & Co.

1045 Brentwood PA 7-7676

"SEE US"—BRINKOP—MONEY
Any amount, low rates; payoff privileges; quick action; also building loans.
CHRISTIAN BRINKOP R. E. CO.
3621 S. Grand PR 2-3040

FIRST DEEDS OF TRUST
5¼, 6% Money Available.
R. HIGINBOTHAM CO. CE 1-6572

FOR ALL REAL ESTATE LOANS
Frank H. Brown R. E. ST 1-0109

MONEY to loan; first and second deeds; low rates; quick action.
BURIAN CO., Realtors JE 1-0593

MONEY TO LOAN. $2500-$7500 on first deeds, current rates.
THOMPSON RLTY. PA 7-0141

WE MAKE FIRST DEEDS AT 5%
BRUCKNER RLTRS. PL 2-3050

FHA, G.I., conventional loans.
SPECKING CO., Inc. JA 4-3100

REAL ESTATE SERVICE 144

FOR SALES APPRAISAL

Will List or Make Cash Offer
Jos. C. Rengel PR 2-9543

ALL CASH, SOUTHSIDE
Quick action, bungalows, flats, cottages FRANCIS, HU 1-2100

BUY, BUILD AND SELL WITH Builders Realty, Inc. WO 2-0555.

WILL BUY your property; pay cash. Peter J. Weber, HU 1-5100

SUBURBAN PROP. FOR SALE 145

CHATHAM VILLAGE

IN ST. LOUIS COUNTY
3-BEDROOM—2½ BATHS
OPEN 2 WEEKS — SOLD 205
From $350 down, monthly $74.33. St. Charles Rock rd., 1½ miles west of Lindbergh McKelvey rd. south.
F. W. Ahlemeier PE 1-6666

7-ROOM RANCH
10 MID-CIRCLE DR.; Grandview Hills; under $30,000; 3-year-old; Mr. Quigley, EV 5-8883

GLICK R. E. CO. MA 1-4182

TRI-LEVEL RANCH; 3 bedrooms, 2½ baths, built-in kitchen, panelled den, basement, carport; on four lots, $14,795.
HUMFELD VO 3-6050 FO 1-3291

VISIT BAXTER ACRES

10% DOWN on 2-3-bedroom homes; in county; Rapp. HA 8-8505, ST 1-6017, call for list.

NORTH

'Needs Decorating Badly'

6-Room Ranch; Only $11,300
WAY — WAY — WAY UNDER MARKET VALUE. 1237 Northdale; $1600 DOWN. ASSUME G.I., PAYMENTS $78.04 MONTH; 3-bedroom, gas heat, tile bath; LOT TOUCHES VACANT; IMMEDIATE POSSESSION.
WILSON CO. HA 7-6300

LORETTO MANOR SUBDIVISION
4 BEDROOMS, $15,990
2 full baths, full basement, also 3 bedrooms, $13,490 to $17,290.
TE 7-3100 MICHELSON DEV. CO.

CLOVER DALE DR., (GLB$: 2 bedrooms, perfect condition; finished basement, chain link fence; near church and school. By owner. $13,300. UN 7-5716.

FOR NORTH SIDE property, call BOND, EV 1-1970

NORTHWEST

HATHAWAY MANOR; 3-bedroom, basement; 2-car garage; air conditioned, near public and parochial schools; assume G.I. loan; owner. 2322 Hallwood, UN 8-7104.

OLD JAMESTOWN RD.; parklike 2 acres, modern ranch home; 3 bedrooms, 2 baths, living-dining area 16x30, large, beautiful kitchen, breakfast room, huge rathskeller, 2 fireplaces, barbecue pit, fruit trees, 2-stall stable, pony ring, garage and work shop; tile playhouse. Open Sunday 2 to 5. SH 1-3616.

STANSBERRY, 9107; 2-bedroom brick; gas heat; basement; $400 down. Weiner, PA 1-3877.

SOUTH

NEW BRICK BUNGALOW
4143 Hickory Hill Dr.; 5 beautiful rooms, 3 bedrooms, tile bath, kitchen, gas heat, side drive, immediate possession, one lot 60x30' will take your property in trade.
L. K. WOOD, Inc. PR 3-1929

1 ACRE LOTS—$500 DOWN
Mehler Realtors FL 3-1111

SOUTHWEST

SMALL country home; like apartment; gas heat, fireplace, scenic beauty; Hillside acres 23 miles; agent, MI 7-0747, MI 5-4496.

HOME, 18 acres, inside plumbing, $19,500. ATlas 7-2982.

WEST

CLAYTON RD., BOX 197. Lovely English style home on 3 acres shaded landscaped lot; 30'x40' living room with fireplace and beamed ceiling, miles west of Lindbergh; $33,500. TR 2-7791 for appointment.

AFFTON

We Have a Home for You

7711 Delmont; very fine gas heated 2-bedroom asbestos frame.
5137 Hilda; 4-room frame; ideal for couple; A1 condition.
4709 Heidelberg; 3-room frame; automatic heat; garage.
3328 Maryalan Ct.; 5-room ranch plus family room; large lot; sell or trade for farm.
9925 Vasel Dr.; 6 and bath first floor; 2 rooms second; gas heat; 2 baths; many extras.
7115 Weber; very fine gas heated 3-bedroom brick; large lot; compare, you will buy.
A.L. LIND, INC. FL 2-6470
A. J. Skoff, FL 2-8689 after 5.

SONATA DR.
Musick Hills ranch home with 3 bedrooms; 13'x20' panelled den; garage; gas heat, etc., 1 year old, colored fixtures and cabinets, $16,950. FHA 30-year loan.
HARVEY
VATTEROTT
9111 GRAVOIS FL 2-8234

IMMEDIATE POSSESSION

3-BEDROOM RANCH, $18,250
Lovely home on ¼-acre lot; 2-car garage, dining room, large kitchen; in perfect condition. FHA or VA. 25 YEARS.
REED SCHMIDT WO 1-7067

OPEN HOUSE SUNDAY

$13,500, 9524 Upland; try FHA; 5 rooms, breezeway, side drive, garage, rathskeller, school; bus to Nebo. Agent MI 5-1960.

NEW 2-3 bedrooms; FHA $1500 down. FLORI, VE. 2-2378.

SUBURBAN PROP. FOR SALE 145 JEFFERSON COUNTY

SEE TODAY
Gold Medallion Home

Want to own an all-electric home in beautiful Joachim Forest? Fully insulated, storm doors and windows, ultra modern kitchen, 3 bedrooms, bath, large closets, 2-car garage, full basement, landscaped, large shade trees, comfortable suburban living with easy financing.

GRAVES & BATTS; HORINE
Post-Office: Pevely, Mo.
Grover 9-4173 Grover 9-4390

EAST SIDE

TAVERN and modern 4-room home, basement, large corner, lot. 100 S. Long st., Caseyville, Ill.

FENTON

BUILDING LOTS

FENTON AND MURPHY AREA
$850 UP
•SNELL REALTY CO.
GRAVOIS AT HIGHWAY 141 N.
VI 3-3738 Fenton Davis 6-0060.

SEE FENTON FOREST II
QUALITY HOMES
4 floor plans; ½ acre; walkout basement with picture window; Highway 141, south 1 mile; ALWAYS OPEN. Rumer, PL 2-4025.

BUILDING LOTS; level and split level lots, conveniently located near schools and churches; Highway 21. Scenic view cannot be duplicated. DA 6-0389, eves.

HWY No. 30; vacant 4-room; some furniture; fine for barber shop. $6750. RUMER, PL 2-4025.

FERGUSON

PRICED TO SELL

OWNER
Transferred
LOOK AT 507 N. CLAY
GRAF & CASE
JA 1-0046 JA 1-0047
or Mrs. Crawford, JA 1-9253

NEW LISTING

DADE, 415; ATTRACTIVE 5-ROOM BRICK, GAS HEAT, CLAY TILE, ENCLOSED PORCH, $14,500. NEAR SCHOOL; BUS AT DOOR.
LEAHY EV 2-4300

HARTNETT, 104-S.; 6-room ranch $13,500; BELOW FHA
By owner; vacant; near bus, church, schools. Open Sun. 2-5, or Call EV 3-4862.

PHOTO LISTINGS
Van Zant Rlty. Co. JA 1-1713

FORD DR., 821; 3-bedroom brick ranch; 2 baths; 2-car attached garage; $22,500. JA 4-4858.

202 S. Barat

Nice 3-bedroom brick ranch; rathskeller, large yard; excellent neighborhood. OWNER transferred. $16,750.

Ira E. Berry

Office Open Evenings 7 to 9 p.m.
PA 5-6166 YO 5-3030

EATON, 6128 (Berkeley); 5-room frame, gas heat, electric kitchen; FHA.
PFITZINGER REALTY CO.
JA 1-7800 125 N. Florissant

223 S. Marguerite; 6-room ranch, enclosed breezeway; 2-car attached garage, full basement, many extras; large lot; only $1600 down.
KEEVEN-JENKINS
8544 Airport rd. JA 1-6464

WARFIELD DR., 401 (Florissant rd. to January to Warfield); 4 large room brick cottage with 2 bedrooms; rathskeller; gas heat; attached garage; level fenced yard. EVergreen 2-6700.
ROGER R. HEMMER, INC.

WHEN looking for real estate in Ferguson, call Graf & Case. In Ferguson since 1898, JA 1-0046.

CALL BALL to buy, sell or rent in Ferguson. BALL, JA 2-3300.

FLORISSANT

GRENOBLE

"Medallion"; $1450 down (plus closing); $17,950 complete, FHA financing; 3 spacious bedrooms, 2 baths, air-conditioned; on Lindbergh (U.S. 66), drive past South Florissant rd. to Washington and follow the "Blue Arrows" to GRENOBLE.
JOE R. VATTEROTT
1500 S. Florissant rd. TE 7-3321

WELL LOCATED

845 St. Ferdinand St.; large 6-room, 2 bath home; fireplace, fenced yard, full basement; 3 blocks to Sacred Heart school; 6 blocks to public school, 1 block to bus, 2 blocks to shopping.
Gettemeier Rlty. JA 2-0821

ONLY $1500 DOWN

625 St. Edith Lane; 6 rooms, 1½ baths, 2 years old. 3-4 year FHA available. School, shopping center; all conveniences. See to appreciate; will show.
DRACOT RLTY UN 4-6121

WHY NOT SAVE?

Real estate fee plus closing costs, assume 4½% G.I. loan; owner transferred, must sell every 4 year. 3-bedroom home, hardwood block flooring living and dining room, 3 Glynn dr. UN 4-5109.

$22,300

Winner architects award, lovely brick-frame ranch; 3 bedrooms, family room, 2 baths, electric kitchen, fireplace, garage, fence, air conditioned, radiant heat, completely carpeted, 2325 Cherry Lane. TE 7-1654.

IDEAL FOR CHILDREN
95 St. Albert, off S. St. Jacques; 3 bedrooms, full basement, carport, dishwasher, $13,300. Assume my 4½% loan. EV 5-0188.

PADDOCK HILLS

From $17,490 Air Conditioned
MYER-RAISHER-MEYER
TE 7-3342 TE 7-3390

FERNBROOK, 1705; assume 4½% G.I. loan; 3 bedrooms, ranch type; fenced yard. TE 7-0297.

36 ST. CELESTE
2 bedrooms, living and dining room combination, kitchen and utility room, gas heat; principal and interest $63.49 per month; 1 block west of Hwy. 140 and Fiorval av. John Tegethoff, PA 1-1831, HE 2-8176.

PRICES START AT $13,875
For 3-bedroom, full basement homes in beautiful
Brinwood No. 3 TE 7-0123

BY OWNER, 24xx Cherry Lane (Robinwood); VACANT; 3 bedroom, air-conditioned FHA approved, MUST HAVE OFFER. EV 2-9128; JA 4-3253.

FOR quick efficient courteous service, Wm. C. Young, TE 7-0111.

FOR SALE OR LEASE; new 3 bedrooms; colonial; 905 Mariel Boone dr. in Mercury Meadows, Mercury Const. Co., TE 7-3574.

3 BEDRROMS, 2 full baths; fireplace, carport, patio; fully air-conditioned; 4½% loan, $16,500. By owner, UN 4-2577.

ASSUME 4½% loan on like new 3-bedroom, 1½-bath; garage, basement, extras. $15,000. 1850 Gardenia. UN 4-7858.

5-ROOM, ½-year-old, attic fan, fully insulated, large closets, $10,700. JA 4-3636.

BY OWNER; 165 St. Nicholas; 5 rooms, carpeting, basement, attached garage. UN 4-7449.

FOUR, 61x125; all improvements; on cemetery street. Mercury Const. Co., TE 7-3574.

3 BEDROOMS, family room, 2 baths, fireplace, patio, attached garage; fully landscaped; air conditioned; drapes, rugs. UN 4-0060.

5-ROOM brick, attached garage; $450 down. Barresi, TE 7-1640.

FRONTENAC

CONWAY RD., xxxxx; priced very reasonable; 8 room frame, enclosed porch, fireplace, good condition; call to see.

BRANCH REALTY

PA 7-9707 7603 FORSYTH

GEYER; 10 acres; by owners; estate. WO 1-4643.

GLENDALE

OPEN 2 to 5 Daily
702 LUCKYSTONE AV.
Central air conditioning completely redecorated; 2-bedroom brick; insulated; hardwood floors; oil heat; side drive; garage; oak trees, shrubs, roses.
THE RALPH D'OENCH CO.
JE 3-3780

WALK TO SCHOOL
North Glendale or Mary Queen of Peace, Center-hall colonial; 3 bedrooms, 1½ baths, family room. 709 Edwin.
PAUL COLLOPY REALTORS
1019 N. Kirkwood Rd. VO 5-0570

FREDERICK LANE, 39; 2-bedroom expandable, ½ acre. WO 1-9184.

LARGE 7-ROOM RANCH
LOUIS C. PERRY WO 2-8266

NEW LISTING 10xx CHELARA Cute Cape Cod, 1-2 bedrooms, 1½ baths.
KENT-MARK
YO 6-3900 YO 5-8859

HAZELWOOD

3-BEDROOM 8-month old, combination storms, awnings, fenced yard; equity $1600; assume loan. Near McDonnell Aircraft; owner transferred. WA 1-0510.

HIGH RIDGE, HOUSE SPRINGS

FOR SALE or trade; 3 acres; modern 4-room house; for house-trailer or car as part payment. Whitehall 3-3821 after 6 p.m.

JEFFERSON COUNTY

VACANT TRACTS; 3 acres up; lots of trees and evergreens; small down payment.
STL FAMILIK VI 3-0885

SUBURBAN PROP. FOR SALE 145 JEFFERSON COUNTY

JEFFERSON COUNTY

ONLY $500 DOWN

Including closing cost buys a beautiful 3-bedroom house in Herine, priced at $10,500. Homer V. Price & Co., Barnhart, Mo. HO. 7-3201.

BASS fishing! 6-room ranch home, overlooking Lake Fond du Lac.

HAYWARD

Member of Multi-List MI 7-3510

LIVE on Beautiful Valle Lake, new ranch style homes available, $7500 to $12,500, 100 acres of clear, sparkling spring water, private. Pollitte Realty Co., De Soto, Mo. Phone 297.

2 BEDROOMS; 1 acre; utilities; fenced; owner. Essex 6-4098.

NEW 2-bedroom house; carport; furnace; on Lake Lorraine; 20 miles St. Louis; $11,000. FR 2-3949.

JENNINGS

COUNTRY CLUB HILLS

Immediate possession on this extra clean 2-bedroom and family room; attached garage; F.H.A. terms; little as $500 down. (Agent, HA 7-0476). Sunbury Drive.
Vorhof-Duenke VO 3-3200

PRICE REDUCED

5423 HODIAMONT

Clean 5 rooms, bath, furnace stoker, large lot, venetian blinds, newly decorated; vacant. PA 7-8467.

HERMAN GLICK

716 Chestnut CH 1-1283

3 BEDROOMS—SUNROOM
Could be used as four bedrooms. ONLY $12,950—TRY $450 DOWN
YOU MUST SEE $800 TYRELL!
Cyclone fence; school bus close.
O'BRIEN Rltrs. CO 1-2706

NORTHLAND SHOPPING AREA
$750 down, assume loan; 5532 Albia; vacant; 1-year-old brick; 3 bedrooms, basement, gas heat; tile bath and kitchen; new paint will carry 2nd deed of trust for balance . . . or will trade for smaller home or trailer. Call Gibbons.

9 ROOMS, 2 baths, modern interior. EV 1-8695.

2 BEDROOM HOME; Country Club Hills; $13,000; owner. EV 1-4940

KIRKWOOD

MOVING TO ST. LOUIS?

See Burton Duenke's Harwood Hills. Wide range of floor plans in colonial, ranches, 2- or 3-level homes with 3-5 bedrooms, 1½-3 baths. Gas heat, sewers; convenient to shopping, schools. Open daily 10-6, Saturday 9-5. Off Bopp road. 1.7 miles south of Clayton road.
SUBURBAN YO 5-3717
If no answer, call YO 5-8419

Luxury Brick Ranch

OPEN SAT.-SUN. 1 to 5
507

HOUSES FOR SALE 146

SOUTHWEST

LANEDOWNE, 5730; 5 rooms, tile bath, kitchen, oil heat, full basement; 7 large closets; near schools, churches; open Sat. and Sun., 2-5; owner, VE 2-0793.

McCAUSLAND, 2129; ideal for large family; inexpensive 4-bedroom home; will trade for 4 or 5 rooms. DOUGHERTY RLTY. PA 5-6112

6226 MAGNOLIA
$14,900
Excellent 2-bedroom brick; sunroom, garage; clean!
OPEN SUN. 2-5
HORN REALTORS PL 2-0948

McCUNE, 6545; 5-room bungalow, 1 floor; gas heat; large sunporch.

C. J. GIOIA
3525 Watson ST 1-7410

NOTTINGHAM, 5237; 6-room brick bungalow residence; 3 down, 3 and bath and porch up; new gas furnace; 2-car garage; very clean. A. L. LIND, INC. FL 2-6470

After 5, JOE BOAZ, FL 1-1207

7-ROOM (4-bedroom); gas heat; carpeting; fenced yard; $21,500.
BORGEMAN WO 2-9900

3-BEDROOM HOUSE; air-conditioned; under $15,000. FL 1-0417

WEST

$8500
4225 McPherson; 8-room brick; completely redecorated; 2 baths; new oil furnace and garage. EV 2-6525.
Finley-Finley-Finley & Scott

OPEN SUNDAY 1 to 5
6910 W. Park; 2 bedrooms, automatic heat. Murray R. E. Co., 4710 Hampton. PL 2-8500.

ELEGANT home; 44xx Westminster pl.; for details call Uhri, JE 1-5741.

KINGSBURY, 6055; 7 rooms, 1½ baths; beautiful interior. PA 7-5899

PERSHING, 6146; by owner; near Washington U.; 9-room residence, 2 baths, oil heat. PA 1-4306, eves. and Sun.

FLATS, APTS. FOR SALE 147

NORTH

SELL YOUR FLAT NOW! I Buy Doubles or Singles for More Money Quickly. Any Evening. PA 1-4364.

BLAIR, 3320; 3-3 single flat, gas heat, aluminum sash, new furnace.

2116 A. Harris; 4-3 single; 4-car garage; 220 wiring, large rooms, gas heat. By appointment. QUICK RLTY.

NORTH PARK PL., 1133; 4-family; furnaces. JE 1-0316. Agent, EV 8-2276.

3-3 BRICK single; $4500; 1943 Madison. Mr. Boyer, PR 3-1929.

NORTHWEST

ALL CASH BUYER
4-8-12 FAMILY—TOP $ NOW
Felberbaum Rltrs. CH 1-1334

4838 Anderson; 4-Family
Espenschied MI 5-1704

BARGAINS in 2 family flats. PA 5-8250 UN 8-3956 WY 3-6988

SOUTH

OPEN TODAY 2-5
2747 WYOMING ST.; 4 down; 5 up; brick; separate entrances; 2-car garage. Priced right. Lovely home and income.
SONTAG-KENSTAN
PA 7-1082 or VE 2-6081

$450 DOWN—VACANT
3134 CALIFORNIA—OPEN
3-3 brick single flat; beautifully decorated; easy terms. Geo. Markus, PA 6-2576.
GLICK R. E. CO. MA 1-4182

FIRST TIME ADVERTISED
2631 ACCOMAC—VACANT
Brick 2-family, 4 rooms each; good condition; lower flat VACANT AND OPEN FOR INSPECTION. Price $12,400. Eves., PA 5-3547.
BENDER GHERTNER MA 1-7516

Try Your Down Payment
HOME AND INCOME
4063 CASTLEMAN
4-5 SINGLE
HORN REALTORS PL 2-0948

Try Your Down Payment
HOME AND INCOME
2722 EADS
4-5 SINGLE
HORN REALTORS PL 2-0948

24-Family & Commercial
Fireproof, de luxe construction, $32,000 gross; shows over 10% net; Holly Hills area.
ROSENBLUM RLTY. PA 6-5757

DUPLEX—DUPLEX
3921-23 Pomona ct.; 5-room efficiency each unit, modern bath, kitchen, gas heat, only $19,000.
L. K. WOOD, Inc. PR 3-1929

4 and 4 SINGLE
POSSESSION
Large Attractive Lot
1-Gas—2-Car Brick Garage
Owner Said Sell SMITH
EV 3-5990

$500 DOWN
2321 Indiana; 6 rooms.
3415 Illinois; 6 rooms.
937 Withnell (rear); 6 rooms.
TO 5-1620 MITCHELL VO 3-5266

ACCOMAC, 2742; very clean 5-6 single. John, HU 4-4898.

ALLEN, 1810; unusually clean 3-4 single; $11,500, easy terms. HUMPERT-KONRADI, MO 4-9050

3448 CALIFORNIA; OPEN
3-3-2 brick; 3 baths, 2-car garage; newly decorated; furnace. CH 1-3300 BLITZ PA 6-0122

1637 CALIFORNIA—$8750
3-4 brick, baths, oil furnace; good income, terms.
GALLOP PA 1-8395, CH 1-2581

CALIFORNIA, 3252; 3 family brick, vacant, oil heat, good buy. TARTER & CO.

3660 FLAD—OPEN
SMALL DOWN PAYMENT
6-7 brick; $140 income, plus 6 rooms for owner; newly decorated. CH 1-3300 BLITZ PA 6-0122

$7500
3 AND 3 SINGLE
LOW DOWN PAYMENT, ETC.
FL 1-2800 SMITH EV 3-5990

GUSTINE, 37xx; 4-family apartment style. Staples. WO 2-5796.

RUTHERLAND, 53xx; brick single, 5-5; gas heat; 2-car garage.
MOELLENHOFF FL 2-4300

TEXAS, 34xx; 3-4 brick; automatic heat; decorated; immediate possession; small down payment, balance like rent. JE 1-7899.

UTAH, 3847; gorgeous 5-6 single, tile bath, kitchen, gas heat, carpeting. Gaebbert, FL 2-7650.

WYOMING, 922; 4-4 brick single baths; clean; only $7500.
BACKMANN REALTY PR 3-2550

MORE than 15% return; 4 flats, 2 stores (leased), excellent long term investment.
GERGS REALTORS VE 2-7700

4-FAMILY brick, 3321-23 S. 13th; good rental potential; separate furnaces; good condition.
GOEKE & CO. FL 3-7117

SOUTHWEST

FLAT OR DUPLEX WANTED in southwest St. Louis; close to bus; want deal with owner. Box M-78, Post-Dispatch.

4-FAMILY; gas heat, tile roof; it's a beauty. Agent, FL 2-9478.

WEST

WATERMAN, 6108; 2-family flat, 6 rooms downstairs, and 4 rooms up. 3-car garage. PA 7-4649; owner.

9-FAMILY; 2-room efficiencies; rents $8640 year. HA 7-4198.

LOTS FOR SALE—VACANT 148

1 ACRE, "HIGH ON A HILL"; all utilities, only $2250; no owner's sacrifice; in beautiful Marshfield Acres. Call PA 5-5549.

LOTS wanted; any kind or place; Ridgewood Const. VO 3-6050.

NORTH

½-ACRE wooded lot; near schools, shopping, bus. MI 7-3459.

SOUTH

IDEAL RANCH HOUSE LOT
Corner Laclede Station and Weber rd.; 115x150; gas, water and electric. $5000 for quick sale.
ALTMAYER FL 1-2171

MATTIS SCHOOL RD., 100x325, near Catholic Church and school, water, electric, $3900. MI 5-7955.

11 LOTS; $2500 down; will finance; also provide construction loan. Humfield, VO 3-6050.

SUBURBAN

Visit Castlereagh Estates
St. Louis county's largest development; 800 acres of rustic beauty; large lots, 150x290 ft., with concrete streets, water and electricity; school bus. Priced to sell. $27 per ft. For brochure with lot prices call J. W. PYLE.
HARDESTY DEV., Inc.
PA 1-8924 Clayton Eve. PA 1-2611

LOTS FOR SALE
ON REAVIS BARRACKS, 2 blocks west of Telegraph; new subdivision just opening; concrete streets, sewers, gas. Ask for free plat.
FEDERER PR. 6-1519

ATTENTION BUILDERS
Choice lots in subdivision; all utilities in, ready to go; reasonable. TE 1-0021, HA 1-2759.

2 lots 40x135, Richmond Heights; 80x150, Spanish Lake, $3300

¼-acre and ¾-acre, Ballwin

2 Lots 50x150 Manchester, $2000

MI 5-1550 Blanchard ST 1-4740

COCKE PLACE; 20 lots, best overland location, restricted to brick or half frame, 1½ baths, sewers and all utilities.
JDW. COCKE CO. HA 6-1824

LOT; (Northwoods) corner, 70x105; 1¼ blocks from new Expressway; nice location; shade trees; schools, churches, shopping. Owner VO 3-3596.

LOTS FOR SALE—VACANT 148

SUBURBAN

LOTS in Northwoods, Florissant, St. Charles County. PA 7-5579.

BUSINESS AND INDUSTRIAL PROPERTY FOR SALE 149

NORTH

STORE AND FLAT
4100 Lee (corner of Fair); bargain; will finance; possession. PA 1-8044 RUBIN PA 7-8636

NATURAL BRIDGE, 3205; display room, garage, also additional lot.
Lucille Heckman Rltr. PA 5-6388

CHURCH building, 2126 St. Louis, UN 8-6008, 11 a.m. to 2 p.m. EV 1-0016, 6 p.m. to 11 p.m.

WEST

LARGE building, suitable for institution, church, nursing home or hotel.
Lucille Heckman, Rltr. PA 5-6388

SUBURBAN

NATURAL BRIDGE, 8503; 100-ft. lot and partially burnt building, excellent business location.
CAVANAUGH EV 2-1442

GROCERY and meat market; privately owned, with residence; interviews by appointment. Box G-379, Post-Dispatch.

NICE brick residence, zoned commercial, very small down payment. 1310 S. Florissant.
NATHAN WOLFF R.E. ST 1-4515

INVESTMENT PROPERTY 150

GRAVOIS, 5444-46; CLEAN COMMERCIAL-UNDER APARTMENT, $2760 ANNUAL INCOME, NOTHING FURNISHED.
DUERBECK RLTRS. JE 3-2838

REAL ESTATE AVAILABLE FOR COLORED 151

LONG-TERM FINANCING
Every Building Newly Decorated; Low Payments

$850 DOWN
5850 Wabada; 3 and 3; 1 stoker, oil furnace, garages.

$900 DOWN
3728 Palm; 4 and 5; oil furnace, automatic hot water, garage.

$1500 DOWN
5877 Romaine; 5 and 6; 2 oil furnaces, automatic hot water, congo wall kitchen and bath.

$1000 DOWN
3055 Bayard; 5-room brick; gas heat; cute.

$1500 DOWN
6036 Cates; 7-room brick; new oil furnace, 2-car garage, tile kitchen and bath, many extras.

$2000 DOWN
5972 Clemens; 7-room brick; 3 baths, gas heat, side drive, carport.

$850 DOWN
4245 W. Cook; 7-room brick; gas heat, garage, hardwood floors.

$500 DOWN FHA
4036 Dryden; 6-room brick; hardwood floors, side drive, oil heat.

$1250 DOWN
4898 Margaretta; 5-room brick; oil heat, corner lot; attractive.

WE MAKE TRADES
SANDER PA 5-7450
EVENINGS HE 2-0304 (*)

"OUR VERY BEST"
Long-Term Financing!!
"OUR VERY BEST"
BOTH "NEW 2-FAMILY"
4246-48 Ashland; ultra-modern; 2 bedrooms each; tile kitchens; baths; 1 unit rented $110.

NEW RANCH HOMES!!
55xx Greer; 3 bedrooms; tile kitchen; tile bath; gas heat, etc.

"G.I.—No Money Down"
5960 Minerva; 8-room home; newly decorated; automatic heat.

"4844 WABADA—FHA"
Beautiful 6-room home; gas heat; garage; side drive; quiet street.

"FHA—$350 DOWN"
5564 St. Louis; 4-room brick; gas heat; hardwood floors.

5-ROOM RANCH HOME
5734 St. Louis; A1 condition; 4 years old; gas heat; FHA.

"4-FAMILY APARTMENT"
3529 Marcus; gas heat; A1 income; very nice; will trade.

"2-Family Flat—EZ Terms
5903 Highland; very clean; modern kitchens; vacant; try G.I.

"WILL TRADE"
St. Louis Co. R.E. PA 7-0818

MAKE APPOINTMENT FOR INSPECTION OF PROPERTY
ALL DECORATED
$500 DOWN
3024 New Ashland; 5-room brick; oil furnace; basement.
G.I.—APPLIED—$13,850
Nothing Down, $89.48 Per Mo.
5963 Romaine; 4 and 5 brick single flat; 2-family; 2 baths.

$495 DOWN
4125 Camelia; 6-room brick; oil heat; 2 baths; will trade.

$750 DOWN
5554 Mardel; 7-room brick residence; automatic heat.

$950 DOWN
4110 Camellia; 6-room brick; 2 baths; automatic heat.

$950 DOWN
3507 N. Taylor; 6-room brick bungalow; automatic heat.
KANEFIELD RLTY.
PA 1-8044 Eves. HE 2-3664 (*)

$950 DOWN—VACANT
4281 FARLIN
3-4 brick flat; hardwood floor; may trade.

$1000 DOWN—VACANT
4552 ANDERSON
5-room brick; 4 years old; tile kitchen and bath; gas heat.
CE 1-3320 BAILIS PA 1-0783 (*)

FOR SALE BY OWNER
5651 Wells; 4-5 single brick flat; newly decorated, automatic heat; low down payment.

5043 Bodola; 4-5 single brick flat; gas heat, newly decorated; 2-car brick garage; owner will finance.

$450 DOWN, G.I.
1182 Hodiamont; 4 and 4 mattbrick single; 2 new furnaces; rathskeller; very clean; nice yard; convenient location.
P4 7-6942 HE 2-0304 (*)

SUBURBAN HOME
E. St. Louis, 632 Mousette lane (south 50th st.); luxury 4 bedroom home in excellent condition. Perfect place to raise your family. Extra ground available. Open 5-7 p.m. (*)

$500 DOWN—VACANT
5043 MAFFITT
Clean 5-room home; new oil furnace; garage; beautifully decorated, painted. PA 5-8165.
HERMAN GLICK
716 Chestnut CH 1-1283 (*)

$750 DOWN—VACANT
No Closing Cost.
5124 Cabanne. 9 rooms hardwood floors, furnaces, decorated. E-Z terms.
WITTELS INVESTMENT CO.
CH 1-2269 709 Pine PA 1-4207 (*)

$8500
4225 McPherson; 8-room brick; completely redecorated; 2 baths; new oil furnace and garage. EV 2-6525.
Finley-Finley-Finley & Scott (*)

$300 DOWN—VACANT
NO CLOSING COST
4527 Kennerly; 3-3, baths; redecorated; A1 shape; big yard; E-Z terms.
WITTELS INVESTMENT CO.
CH 1-2269 709 Pine PA 1-4207 (*)

No Down Payment—G.I.
5904 HIGHLAND—OPEN
4-5 QUALITY FLAT; 2-CAR GARAGE; NEW AUTOMATIC HEAT; LOVELY YARD; MODERN; OPPORTUNITY. CALL AGENT. VO 3-8600. (*)

$750 DOWN—VACANT
No Closing Cost.
4422 West Bell; 9 rooms, 2 baths, hardwood floors, redecorated; E-Z terms.
WITTELS INVESTMENT CO.
CH 1-2269 709 Pine PA 1-4207 (*)

POOR MAN'S CHANCE
5-room home; full bath; 3923 Lincoln; $250 down, pay like rent.
ST. LOUIS CO. R.E. PA 7-0818 (*)

5-ROOM, $195 DOWN
4537 Kennerly; newly decorated, full bath, automatic hot water; near schools; $65 per month.
PA 5-4700 RAISHER WY 3-0450 (*)

$695 Down, 4-4 Single Flat
5873 Minerva; gas heat, automatic hot water; all tiled 1st floor; newly decorated; immediate possession.
PA 5-4700 HUBER WY 3-0450 (*)

$1500 DOWN
Balances monthly buys 1357 GOODFELLOW; beautiful 4-5 room, two-family flat.
DEMBA RLTY. CE 1-2243 (*)

7 ROOMS—GAS HEAT
2414 N. GRAND; vacant 7-room brick residence; 1½ baths, gas heat, nice yard, garage; $750 down, balance E-Z terms. GA 1-6627, eves. PA 1-2139. (*)

4-5 FLAT—$895 DOWN
5144 MINERVA; VACANT. Open. Oil heat, hot water, tile kitchen, bath, hardwood floors. May trade. SELTZER-HELIGMAN RLTY CO. GA 1-5731 PA 1-1046 VO 3-4848 (*)

REAL ESTATE AVAILABLE FOR COLORED 151

$650 DOWN
Balance monthly buys 930 MARYVILLE; beautiful brick residence; will trade. Open Sunday 1-4.
DEMBA RLTY. CE 1-2243 (*)

$150 DOWN
4350 St. Louis; 5 rooms, furnace, bath; $8350; $60 a month.
CE 1-3320 BAILIS PA 1-0782 (*)

$750 DOWN—VACANT
NO CLOSING COST
4786 Cupples; 8 rooms, floors sanded, furnace, redecorated; easy terms.
WITTELS INVESTMENT CO.
CH 1-2269 709 PINE PA 1-4207 (*)

$750 DOWN—VACANT
4048 Camellia; 6-room brick; newly decorated throughout; modern bath. Open, go look!
MITCHELL RLTY., PA 1-3398 (*)

$1500 DOWN
Balance monthly buys 5972 Hamilton Ter.; beautiful 2-family flat; newly decorated; open SUN. 1 to 4.
DEMBA REALTY CE 1-2243 (*)

$495 DOWN—2-FAMILY
3206 N. Newstead; nice building; modern baths; Lome and income.
MITCHELL RLTY., PA 1-3398 (*)

2 FAMILY FLAT—4-4
5115 WABADA—GAS HEAT
DECORATED - VACANT - OPEN
GA 1-4448 GITT PA 5-1762 (*)

$850—DOWN—$850
OPEN—5048 CATES—OPEN
No Cash Needed For Closing
Beautiful big yard; garage; gas heat. 2 baths. VACANT.
MAY REALTY CO. PA 5-9980 (*)

POSSESSION
3916 Westminster; 10 rooms, 1½ baths, oil furnace, hardwood floors, large lot, running water on each floor.
DUERBECK JE 3-2838 (*)

2-FAMILY FLAT—5-6
5078 PAGE—GAS HEAT
DECORATED—VACANT—OPEN
GA 1-4448 GITT PA 5-1762 (*)

MODERN BUNGALOW
2632 Burd—$11,500
Newly decorated—vacant
EISENBERG CH 1-2272 (*)

SELL YOUR FLAT NOW! I buy doubles or singles for more money quickly. Any evening. PA 1-4364.

4504 BESSIE
Modern 6 room (3 bedrooms) brick; gas heat; hardwood floors; tile-wall kitchen and bath. Inspection by appointment.
HILMER-DUTTON JE 3-7460 (*)

4122 CAMELLIA
$950 DOWN—OPEN
Tip-Top 5-room bungalow; hardwood floors; oil heat; garage; painted and decorated. PA 5-8165.
HERMAN GLICK
716 CHESTNUT CH 1-1283 (*)

4038 CAMELLIA—OPEN
SMALL DOWN PAYMENT
6 rooms on one floor, newly decorated, new Afco gas furnace, extra lot, 4-car garage.
North of Natural Bridge 4500 west
CH 1-3300 BLITZ PA 6-0122 (*)

BURD, 2828; 5-room bungalow; clean; 2-car garage, nice lot; $8150. Open 6-8 p.m. except Wed. and Sun., 1-5 p.m. (*)

ENRIGHT, 5017; 11 rooms, stoker heat, 2-car garage, reasonable down payment. JE 1-1691 (*)

FAIRFAX, 4216; 2-family flat; basement; income $85 month, Price $5500. Thomas, EV 3-7325. (*)

2437 FALL; $390; OPEN
$6990 flat, furnace. MA 1-0088. (*)

FALL, 2425; 1-story brick; oil heat, new tile floor in kitchen, modern bath and kitchen; easy terms; immediate possession.
DOUGHERTY RLTY. PA 5-6112 (*)

FARLIN, 41xx; 5-5 single, gas heat. JE 1-0316. Agent, EV 8-2276

HOUSEHUNTING! See our ad Sunday; all houses open for inspection from 2 to 5 p.m. Sunday.
ALPHA CO. EV 5-6330

LABADIE, 4217 E.; 2-family, 4-4; furnace, 3-car garage, reasonable down payment. JE 1-1691. (*)

LAMBDIN, 3013; lovely 4-room home; bath; newly decorated; only $1195 down; vacant and open evenings. PA 1-1535 or WY 1-2566.
H. FEIGENBAUM CO. CE 1-6572 (*)

4326 Maffitt; $150 Cash
$3990, no closing cost, open. (*)
NORTHLAND, 4748; 9 rooms, arranged for 2 families, oil heat, good condition, possession. $750 down. JE 5-1691. (*)

PALM, 4837; 6 rooms on 1 floor, gas heat, tile bath, kitchen, side drive; FHA financing available. Call Mr. Jones, EV 2-6398, P. C. Robinson R. E. FO 1-1976. (*)

PENROSE, 4747; 5-room bungalow; vitrolite bath and kitchen, gas hot water heat, unfinished second floor; special garage 35x40 goes with property.
Hartwig-Dischinger FR 1-2943(*)

PENROSE, 48xx; 4-4 flat; JE 1-0316. Agent, EV 8-2276. (*)

THORNBY PL., No. 17; 10 rooms, 4 baths; suitable doctors offices; must sell! McQuoid, PA 7-5094.

GLICK R. E. CO. MA 1-4182 (*)

NEW 5-room cottage; gas, hard floors; $850 down which may be paid monthly. 4685 St. Louis. Open.

BOND REALTY CO.
JE 1-3035 (*)

7-ROOM brick; $6500; vacant; try $150 down. 5941 Horton, attached 1 side. Mr. Boyer, PR. 3-1929.

ELEGANT HOME, 44xx Westminster pl. For details call Uhri, JE 1-5741. (*)

REAL ESTATE—Wtd. to Buy 153

WHY SETTLE FOR LESS?
WHEN WE PAY THE BEST
ALL CASH!!!
For your property, home, apartment, flat or lot regardless of location or condition. Get cash immediately. Call today.
BILL GREEN REALTY CO.
6376 DELMAR PA 6-6363

I PAY CASH
FOR ANY PROPERTY
REGARDLESS OF CONDITION
Receive highest offer with EARNEST MONEY same day you call. Quick closing or 90 days rent free.
No Commission to Pay
Phone PA 5-5255 Days
MR. LEE (evenings) WY 1-2626

CASH FOR PROPERTY
All types, any condition; city or county. Call or write. RUST & SONS, FL 2-3430, 5418 Hampton.

ALL CASH
BUYERS OF PROPERTY FOR 45 YEARS
Homes, flats, apartments, acreage; highest prices; no obligation; for immediate response call
GLICK R.E. CO. MA 1-4182

TOP PRICE—QUICK
We buy any type property, large or small; north, south or west; call day or night.
NORTH SIDE RLTY. EV 3-0600

ALL CASH—QUICK
BEST PRICE—NO COMMISSION
Any property or lots, anywhere.
CH 1-3300 EVES PA 6-0122

QUICK SERVICE
GET OUR EXPERT OPINION
We CAN SELL YOUR PROPERTY
DICKMANN
PA 5-9077 WO 1-6882 Evenings

WE HAVE LOTS OF CASH
for property, any condition.
ARCHSHOEFER & SKAGGS
4915 Magnolia PR 1-6622

ALL CASH
ACTION THE DAY YOU CALL
Mandell Haffner EV 1-1280
Eves. and Weekends HA 8-9107

Contractor Pays Cash
For property needing repairs; prompt action, no commission.
Bennett & Schneider EV 2-4939
Evenings JA 4-3522

TOP PRICE—QUICK
We buy any type property, large or small; north, south or west; call day or night.
NORTH SIDE RLTY. EV 3-0600

WE BUY PROPERTY
All Cash—Fast Closing
LARNER-DIENER RLTY.
CE 1-2965

BEST PRICES—ALL CASH
For your property, any location. Evenings PR 2-5027.
RUBY KICHERER PA 5-3267

SELL IT TO US
DOERFLINGER
EASY TO DEAL WITH PL 2-1140
LISTINGS WANTED
WE HAVE BUYERS
K. W. STUCKENBERG CO.
6518 Chippewa Realtors FL 1-8300

REAL ESTATE—Wtd. to Buy 153

WE PAY TOP CASH
IMMEDIATE ANSWER
Any & All Types Property
PA 7-4913 Nights WY 1-2276

BUY PROPERTY OUTRIGHT
No commission; whites, colored; city, county; flats, houses, cottages; apartments; flats; efficient closing. No red tape.
CH 1-1284 EVES. PA 1-4364

BEST PRICES—ALL CASH
For your property, any location. Even PA 5-2710
RUBY KICHERER PA 5-3267

YOU WANT TO SELL FOR CASH? Call Realtor 48 years. Sales, loans, sale values without obligation. GA 1-3164.
CHAUNCEY P. REATH GA 1-3164

WANTED; will pay cash for bungalows, flats or apartments.

JUDGE Realtors PA 7-8140

WILL PAY CASH for your property. Phone now Eves. PA 5-2710
SCHRADER Realtors MI 5-3407

SELL ME your property, any kind, any condition; white or colored. CE 1-8854.

ANXIOUS to purchase equity in flat or bungalow; will pay cash over your loan. ST 1-3162.

LIST with a well established broker who has full-time salesmen who will work full time for you.
Growe-Hammack Rltrs. ST 1-7750

I WILL assume your loan on bungalow or flat and pay cash difference. Mr. Joseph, MI 7-5104.

FLAT or Duplex; in Southwest St. Louis; close to bus; want deal with owner. Box M-78, P.-D.

FOR QUICK RESULTS list with us. MULLIN & WALTERS RLTY. CO., INC. JE 1-2722.

NEED PROPERTY—PAY CASH
B. F. VOSS EV 5-1095

IF IT'S for sale or rent to colored call Mr. Bush. JE 3-4234.

FOR A QUICK SALE list with C. W. FRANCIS PA 7-7330

LOTS Wtd.; any kind or place. Ridgewood Const., VO 3-6050.

CASH for property regardless of condition. SHAPIRO, CE 1-1382.

CASH for your property anywhere. Pollack, PR 3-7929, PA 7-3399.

FULL CASH; white or colored; will trade. Harper, EV 2-4114, Crown.

FOUR-FAMILY, clean; south. KRELL REALTORS PR 3-5112

CASH for property; any location. Prime! HU 1-2600, FL 2-3112

WE NEED PROPERTY to sell. T. H. AUBERRY & CO. FO 7-5715

COTTAGE or FLAT; south; pay cash. Sandner, HU 1-4334.

WILL buy equity in home; assume payments. Box M-93, P.-P.

HOUSE or flat for colored can pay or assume. PA 7-8636.

WE BUY any kind of PROPERTY St. Louis Rlty. D. Corp. CH 1-1969

"SEE US"
QUICK SALE FOR YOUR PROPERTY—HURRY!
Christian Brinkop R.E. Co.
3612 S. GAND PR 2-3040

FARMS & HOMES FOR SALE 159

Strout Summer Catalog!
NEW, Just Out! Mailed FREE! Farms, Homes, Businesses. Resorts, Retirement Properties around 300 Values in 36 States; 58 Years Service. WORLD'S LARGEST. STROUT REALTY, 611-BFT Olive, St. Louis 1, Missouri. Phone: CHestnut 1-0509.

New UNITED Cata'og!
SUMMER 1959 issue, packed with new bargains from coast to coast! Over 2000 actual PHOTOGRAPHS! Ranches, farms, retirement homes, recreational property, businesses! Sent FREE on request! UNITED FARM AGENCY, 1896-A Arcade Bldg., 612 Olive St., St. Louis 1, Mo. Main 1-1454.

ILLINOIS FARMS AND HOMES

LARGE TRACT FOR SALE
1400 acres, highly fertile farm and timber land. Wayne County, Ill. Phone 3395 Mt. Vernon, Ill.

NICE 3-acre farm, cozy house, off IT 66, near Edwardsville, Ill., reasonable UN 8-7917.

60 ACRES 1 mile east of Ava, Ill. on Ava-Murphysboro blacktop; hot and cold water, bath, electricity. Call Ava, Ill. 3960 or Atlas 7-2110, Imperial, Mo.

78 ACRES; on Highway 460, near Nashville; reasonable. SH 1-3643 or box C-224, Post-Dispatch.

MISSOURI FARMS AND HOMES

40 ACRES; attractive 7 rooms; bath, gas heat; 3 good barns, deep well; long highway frontage, beautiful view near New Haven; $16,500. ZIRNHELD, 108 E. South Main, Wentzville.

142 ACRE FARM; 7 miles north of Thayer, Mo.; 2-room house, electric, $3000. Write Clifford Wrenfrow, 7361 Zephyr, Maplewood 17, Mo.

FLOYD DAVIS FARM LISTS
Standard Station, 3934 Lemay
Standard Sta., 8000 Highway 66
Open Sun. JO 3-4300 N. GORE

8 ACRES, modern 7-room home, bath, deep well, electric, gas heat, near large lake. E. Ditch, Bloomsdale, Mo., or phone GE 6-1252.

20 ACRES, Winfield, Mo.; $4000; no house. PR 2-4865.

25 ACRES; 3-bedroom brick, baths, deep well, school bus at door. Wentzville. FA 7-4539.

For List of Large & Small farms see.
W-B Land & Cattle Co.
Highway 40, 2 miles west of Wentzville; FAirview 7-6355
Open Sun.

OZARK HOMESITES; $25 down, $25 month. PR 1-6048.

ARCADIA; 80 acres, house, bath, etc.; $5500. PR 1-6048.

JEFFERSON COUNTY FARMS

ACREAGE, $100 acre up; terms. RAY M. HENLEY, Hillsboro, Mo.

REAL ESTATE OUT OF ST. L. 161

Perfect Retirement Spot
4-room frame; 2 bedrooms, gas heat, 1-car garage with separate guest room, large double lot; Ironton, Mo., court house, turn right ½ mile to 904 LAKE DR. Make offer. (Ironton, Mo.) Call today.
TRADE IN YOUR HOME
DOLAN CO.
MI 5-2610 Rltrs. 6401 Manchester

DAYTONA PARK ESTATES, off Highway 92. Section A, 3 beautiful corner lots. E. WESTLEY, 1145 EAST 35TH STREET, BROOKLYN 10, NEW YORK.

5-ROOM frame home with bath, 3 bedrooms, large living room, kitchen and attached garage, well insulated, storm windows and doors; gas heated, built-in cabinets with garbage disposal, good location, nice lawn and shrubbery, 31 Moore St., Farmington, Mo. Phone PI 6-2678.

4 ROOMS, garage, chicken house, fruit trees; near resort; $4500; 1 mile off Highway 61-67 on Z Highway. William Juden.

5-ROOM modern brick, Bourbon, Mo. on Highway 66. Must sell to settle estate. MI 7-3306.

RETIRED couple, call me about your dream of a city home in the country. Bob Holekamp, MI 5-0666

AUTOMOBILE LOANS 169

AUTO FINANCING AT 4%
HAMPTON BANK PL 2-2800

AUTOMOBILES

AUTOMOBILES FOR SALE 170

'56 BUICK HARDTOP
Special Riviera 4-door hardtop sedan, Immaculate blue and white tutone with blue nylon interior, radio, walls, heater, automatic, white
$1495
THOMS
Home of "Showroom" Cars
5200 DELMAR FO 1-4808

'55 BUICK SPECIAL
Riviera 4-door hardtop sedan; Dynaflow, power steering, radio, heater, white walls, tri-tone paint, absolutely new inside and out.
$1295
THOMS
Home of "Showroom" Cars
5200 DELMAR FO 1-4808

'56 Buick Hardtops
5 to choose from
MALLORY BUICK
5730 NATURAL BRIDGE
EV 5-5454

'57 BUICK
Station wagon, cavalier with power
MALLORY BUICK
5730 NATURAL BRIDGE
EV 5-5454

'56 BUICK CENTURY
Convertible, red and white, power steering and brakes; white wall tires radio, heater; nice car; low mileage; GMAC financing.
GILBERT BUICK
3500 GRAVOIS PR 1-5203

BUICKS! BUICKS! BUICKS!
ALL MODELS 1950-1959
KUHS BUICK
38 Years Same Location
2837 N. Grand FR 1-2900

'55 BUICK—$885
Special 2-door; fully equipped
McDANIELS 4880 Natural Bridge

BUICKS
One of the largest selections in St. Louis. Specials, Centurys, Supers, Roadmasters, 1950 to 1957s. Most are 1-owner cars, $195 up. $50 to $250 down. We do our own financing, 28 years in business. For better Buicks see
McDANIEL'S
4850 Natural Bridge CO 1-9933

BUICK, '58 2-door hardtop, Century; full power, wire wheels, continental kit; exceptionally nice condition; reasonable; must sell; private, EV 2-8276, 7232 Natural Bridge.

BUICK, 1955 Century 4-door Riviera; factory air conditioned, full power, fully equipped; $1200. PA 7-4236.

BUICK, '51, Dynaflo, 4-door; mechanically perfect; slightly damaged fender; $125. FO 1-2422.

BUICK; '53 convertible; full power, like new; only $1095 or $95 down; see today.
MILTON MOTOR, 7125 Manchester

BUICK, '54; hardtop, red, white Nothing down, Carr MI 7-5225.

1955 BUICK, SAVE $150
Century hardtop, power, etc.; 1-owner. WO 1-6970.

BUICK, '53 Riviera hardtop; full price $225. Dealer, PR. 6-0273.

BUICK, '51 hardtop; sacrifice, $200; private. JE 1-6230.

BUICK, '52; sedan; loaded; $175. Klink, 2217 S. Grand.

BUICK '56 special; low mileage; clean. Shirley, 2816 Goodfellow.

BUICK, '50 Super, equipped, excellent, original owner, WO 2-4313

BUICK '53 convertible Super V-8, Dynaflow. JE 1-6049.

BUICK '52 convertible; looks, runs good; clean. MA 1-4736.

CASTLES WILSON BUICK
3511 S. Kingshighway VE 2-4435

CADILLAC "62"; '53 4-door; black; radio, heater, power steering, electric windows; $750.
PROCTOR SALES
4100 S. Broadway PL 2-5200

'56 Cadillac Convertible
Full power; new white tires; perfect in every way. Sharp!
BRAD SALUS MOTOR CO.
VE 2-4035 3283 S. Kingshighway

CADILLAC '57 "62" 4-door sedan; fully equipped; low mileage; exceptionally clean; full power; exceptionally low down payment.
EVENS OLDS
7664 Manchester MI 7-4868

CADILLAC, '56 Eldorado hardtop; low mileage; excellent condition; air-conditioned; highest offer takes. 8-5120.

CADILLAC, '57 Coupe DeVille, a real beauty, full power, seat, steering, brakes, etc., custom leather nylon interior, $3395. PA 7-2567.

CADILLAC, '54, Eldorado convertible. New top. Loaded with extras, owner will sacrifice. $1725. KLINK 2217 S. Grand

CADILLAC, '57 "62" coupe; low mileage, 10337 Bellefontaine Rd. UN 8-9026.

CADILLAC, '57; Coupe de ville; light blue, white top, 25,000 miles, 1 owner, $3200, 1304 Iowa Madison, Ill. Triangle 6-1731.

CADILLAC, '50, black, full power, cheap. ST 1-9071, 1521 Brock

CADILLAC '52; new engine; exceptional. CO 1-8295. 5946 Pamplin

CADILLAC, '50 "62" 4-door; $400. PL 2-7156.

'59 CHEVROLET BEL AIR
4-door sedan. Turboglide transmission, power steering, radio, heater, V-8, martini green; new car warrenty still in effect.
$2595
THOMS
Home of "Showroom" Cars
5200 DELMAR FO 1-4808

LEAVING TOWN!
Transferred Out of State
Assume payments on wife's car '53 Chevrolet Bel Air. Just take over payments of $29.98 per month, next payment due July 5. Sun gold hardtop with Powerglide, white wall tires, radio and heater! Conservative family kept car in excellent condition. Several bank repossessed cars available, no money down, can finance 24 months. Call now MI 7-3540. Rich Motor, Inc., 2410 Big Bend.

'57 CHEV. WAGON, $1695
V8. Powerglide 4-door; $195 down; one owner; bank rates; written guarantee.
THERE'S A DEFINITE DIFFERENCE IN DEALERS
FELD
CHEVROLET
7725 MANCHESTER MI 5-4357

'58 CHEV. BISCAYNES
6 to choose from; radios, heaters; all cars guaranteed.
CALL ALL DAY SUNDAY
Glenn Thomas
AUTO SALES
279 LEMAY FERRY FL 3-7393

'53 CHEV. BEL AIR
$25 DOWN
LUSTROUS SUNGOLD AND WHITE BEAUTY; snowy white walls, automatic transmission, power steering; makes it a perfect joy to drive. We can finance up to 24 months, with payments much lower than you'd think. Phone now today for quick credit approval
KINGS-WAY, INC.
3507 S. Kingshighway FL 3-5961

'51 CHEV. CONVT.!!
$25 DOWN!
A KNOCKOUT! Brilliant jet BLACK with Snow white WHITE WALLS and DAZZLING chrome! Radio, heate, etc. Beautiful, neat clean interior; PERFECT ride and drive! A SHARP ONE! We finance all 24 months, LOW, LOW payments! Phone now TODAY for fast credit approval. JE 3-9811 or JE 3-6937. Gross Motor, 4276 Natural Bridge.

'57 Chev. Bel Air
2-door, V-8, Powerglide, factory air-conditioned; $1695.
BIG 4 CHEV.
2400 S. JEFFERSON PR 1-0444

'51 Chevrolet 9-Passenger Wagon
$25 Down, $3.68 per Week
Includes C&L insurance, radio, heater; looks and runs like new; we finance all 24 months; phone now, today, for quick credit approvel. Rickey Auto Sales, 5942 Natural Bridge, EV 2-2544.

'58 Chev. 4-Door Biscayne
$195 Down, $49 Per Month
Radio, heater, 2-t

WE FINANCE ANYONE

U-WORK-U-DRIVE

NO MONEY DOWN

	Per Month		Per Month
'55 Pontiac	24.90*	'55 Merc.	27.80**
'54 Buick	21.15**	'54 Plymouth	23.16*
'53 Chev. W.	21.18*	'53 Olds	22.19*
'58 Ford	47.10**	'57 Ford	42.30**
'57 Plymouth	39.56**	'56 Buick	36.67**
'56 Chev.	27.19**	'55 Chev.	25.90*

Excluding finance charges and insurance.
*24 Months **30 Months

NO MONEY DOWN

—SPECIALS—
'59 CADILLAC CONV. — — SAVE | '59 THUNDERBIRD CONV. — — SAVE

Call Today for Fast Credit O.K.

JE. 1-2230 JE. 5-2860

ALL TYPE AUTO SALES, INC.
2540 N. GRAND 2639 NATURAL BRIDGE

Are Your Car Payments

TOO HIGH?

We will pay off the balance due on your car and give you the CASH difference ON THE SPOT. Or, if you owe more than your car is worth, we will pay off your car and finance you in a clean, guaranteed older car at monthly payments of LESS THAN ONE-HALF of what you are now paying.

MI 7-2305 · MI 7-1041

JAY-JAMES

7629 MANCHESTER (IN MAPLEWOOD)

JUST MAKE PAYMENTS

NO MONEY DOWN—IF YOU WORK . . . YOU DRIVE!

ALL CARS HAVE ONE YEAR DISCOUNT GUARANTEE

'59 CHEVROLET — $59.83 Per Month*** — It's still showroom new, with very low mileage and fully equipped with radio, heater and whitewalls.

'57 BUICK — $57.83 Per Month*** — Special 4-dr. hardtop, Dynaflow, power, radio, heater, white walls, tu-tone; extra clean.

'57 FORD — $43.61 Per Month** — 2-door De Luxe; black and white, radio, heater, automatic, V-8, whitewalls.

'55 CHEVROLET — $43.80 per month* — Bel Air hardtop, Powerglide, beautiful turquoise and white, radio, heater, white walls, very clean.

'57 PLYM. Sta. Wgn. — $54.17 Per Month** — Custom suburban 9-passenger, automatic, radio, heater, whitewalls; very, very clean.

'53 CHEVROLET — $19.73 Per Month* — Bel Air, 2-door, automtic, radio, heater, whitewalls. Very nice.

'57 MERCURY — $51.63 Per Month*** — Turnpike Cruiser; Mercomatic, radio, heater, power steering and brakes, whitewalls and tu-tone green.

'56 Pontiac Sta. Wgn. — $45.15 per month** — A very clean station wagon with Hydramatic, radio, heater, power, tu-tone and white wall tires.

'58 PLYMOUTH — $49.31 Per Month** — 4-door; radio, heater, whitewalls. Like new.

'57 PONTIAC HARDTOP — $53.17 Per Month*** — Beautiful jet black with matching interior, Hydra-Matic, radio, heater, whitewall tires. This car is extra nice.

'56 CHEVROLET — $41.81 Per Month** — 2-door, all-white; automatic, radio, heater, whitewalls. Don't let this one get away.

'54 LINCOLN — $32.14 Per Month** — 4-door Capri, a real luxury class car, with radio, heater, whitewalls, automatic transmission. Immaculate inside and out.

(*24, **30, ***36 Months to Pay, Includes Financing; Insurance Extra.)

CALL NOW FOR FAST TWO-HOUR CREDIT O.K.

CALL TODAY **JAY—JAMES** CALL TODAY

7629 MANCHESTER — 2 BLOCKS WEST OF BIG BEND — MI 7-2305 OPEN WEEK DAYS 'TIL 10 P.M.

NEW '59 RENAULTS

FABULOUS DAUPHINE MODEL

IMMEDIATE DELIVERY

4-DOOR SEDANS DELIVERED TO YOU IN ST. LOUIS

LOOK AT THESE TRADE IN ALLOWANCES WE ARE OFFERING

Model	We Will Allow
'58	$1595.00
'57	$1395.00
'56	$1095.00
'55	$ 995.00
'54	$ 845.00
'53	$ 695.00

ONLY **$1488**

With $185 Down

Payments $41.86 PER MO.

Trade-In Depends on Make, Model and Condition of Car

IF YOU OWE MONEY ON YOUR PRESENT CAR WE WILL PAY IT OFF AND STILL KEEP YOUR PAYMENT LOW

Trade Allowance Does Not Apply to Foreign Cars But Proportionately High Trades Made

TED'S MOTORS

7486 MANCHESTER AT BIG BEND ST 1-5557

OPEN WEEKDAYS 'TIL 10 P.M.

---

86 RENAULTS

TO CHOOSE FROM

THE LARGEST STOCK IN THE MIDWEST

FACTORY PRICE $1795 — PIERRE'S PRICE FULL PRICE $1695 DAUPHINE

LARGEST SELLING 4-DOOR IN THE WORLD

42 MONTHS WARRANTY AT PIERRE'S

*DEMO.

PIERRE'S RENAULT

S. ST. LOUIS ONLY AUTHORIZED DEALER

3637 S. Kingshighway VE 2-3600

APPRECIATION SALE

MAY 15 THRU MAY 31.

FREE

$84.50 Value Motorola Transistor Radio

With the Purchase of Any New Imported Car

LOU FUSZ MOTOR CO.

1075 S. Brentwood Blvd. PA 7-2680

AUTO REPAIRING, PAINTING 172 AUTO REPAIRING, PAINTING 172

MOTORS and TRANSMISSIONS OVERHAULED
NO CAR OR TRUCK TOO OLD

NO MONEY DOWN

"WRITTEN GUARANTEE"

• FREE TOWING If we do the work • We'll Loan You a Car While We Do the Work

PHONE FO. 1-2960

Transmissions MOTORS EXCHANGED

Open 7 A.M. to 7 P.M. Daily. Sundays 10 A.M. to 2 P.M.

BONDED MOTOR & TRANSMISSIONS

4761 EASTON

"Immediate Delivery on '59s"

150 Cars to Choose From

AIR-CONDITIONED CARS IN STOCK

$1895

SAVOY 2-DR. "6" FOR '59 PLYM. $99 DOWN

1959 PLYMOUTH SAVOY "6" 2-door, fully equipped; heater, armrest, dual sunvisors, safety rim wheels, matching interior, electric windshield wipers, 5 tires and wheels; payments to please . . . Bank financing. Finance man on duty at all times . . . (10-minute delivery).

During this sale salesmen instructed not to refuse your offer; no gimmicks, bank financing, payments that please.

JIM KEEHN MOTORS

St. Louis' Largest Chrysler, Imperial, Plymouth Dealer

720 E. BIG BEND IN WEBSTER WO 1-1100

(JUST 1½ MILES SOUTH OF MANCHESTER)

NEW 1959 CHRYSLERS

1959 factory fresh. Not demos. Not executive cars, but brand-new.

$149 DOWN

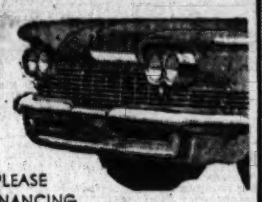

PAYMENTS TO PLEASE
LOW BANK RATE FINANCING
IMMEDIATE DELIVERY

4-DOOR SEDAN fully equipped with: * Custom Aire Heater * Automatic Torqueflite Push-button Transmission * Power Steering * Electric Windshield Wipers * Safety Rim Wheels * Safety Padded Dash * Torsion-Aire Ride * Total Contact Brakes * Plus many other Chrysler features.

Air Conditioned Cars in Stock

JIM KEEHN MOTORS

St. Louis' Largest Imperial Chrysler-Plymouth Dealer

720 E. Big Bend Webster Groves 19, Mo.
(1½ Miles South of Manchester)

WO 1-1100 Open 'til 10 Weekday Nites

FOREIGN & SPORTS CARS 170A

WE SERVICE
ALL MAKES OF FOREIGN CARS
BEYER MOTOR IMPORTS
3435 S. Kingshighway HU 1-9200

FOREIGN CAR SERVICE
All makes; competent factory-trained mechanics; one-day service; reasonable rates.
MAJOR IMPORTS
5474 Natural Bridge EV 2-8585

1953 AUSTIN (2) $575 each
Murphy-Tenge Rambler
6133 DELMAR PA 6-2626

AUSTIN-HEALEY, '55; excellent. $1575 or best offer. Belleville, Adams 4-7147.

AUSTIN-HEALEY, '58 1-owner; A-1 condition; $2100, WO 2-1537.

AUSTIN-HEALEY, '55 1-owner; A-1 condition; $1635, UN 8-7811.

AUSTIN HEALEY, 1956 sports roadster; can be seen at Earl's Gulf Station, 10775 Highway 66 at Lindbergh.

CORVETTE, '58; white with white top, 230 engine, 3-speed transmission; exceptionally clean; low mileage; $3193. FL 2-9224.

DAUPHINE, 1958, very good condition; $1400; private; see after 6 p.m. 6104A Wabada.

ENGLISH: '46 standard "8" Tourer; 4-speed transmission; right hand drive; soft top Classic. ST 1-9566, Sun. ST 1-9574.

THUNDERBIRD
Completely equipped; original 4991 miles; beautiful white.
JONES-BISCHOFF TRIUMPH
5220 Nat. Bridge EV 5-2222

PORSCHE, '57; unique; clean; sharp; 1600 Speedster, YO 5-0785.

GOLIATH, '58, 1100; 4 speeds; black; excellent; $1350. FL 1-0717

HILLMAN, '54 convertible; radio, heater; $750. YO 6-4614.

JAGUAR, '52; roadster; excellent condition; $1475. WY 1-2613.

JAGUAR, XK120; excellent condition. HE 2-3774.

KIRKWOOD Jaguar sales, service. 1040 N. Kirkwood rd. YO 5-1204

LINCOLN, 1947 Continental convertible; 1925 Rolls Royce Silver Ghost roadster 1931 Ford convertible Victoria; 1934 Ford Roadster; Troy Doty, 110 N. Commercial, Benton, Ill.

MG '52; roadster; good condition. Call UP 5-2429 after 5 p.m.

FOREIGN & SPORTS CARS 170A

'58 SKODA
Ebony black 2-door sedan for this amazing low price of $995

THOMS
Home of "Showroom" Cars
5200 DELMAR FO 1-4808

'59 VOLKSWAGEN $1595
Sunroof; immaculate jet black with red leather interior, radio, heater, white walls.
Now Taking Orders
RENAULT-DAUPHINE
VOLKSWAGEN
FIAT
VOLVO
TRIUMPH
Brand New, Big Saving
VERN SCHNEIDER'S
IMPORT EMPORIUM
St. Louis' Newest
HAMPTON AT SOUTHWEST

VOLKSWAGEN, '57; must sell; $1395; see today. MILTON MOTOR, 7125 Manchester

VW AND PORSCHE
Serviced by trained mechanics.
WEBSTER MOTORS
126 E. Lockwood WO 2-5515

'55 V BIRD, $1895; 3608 Castleman; PR 3-8808.

AUTOMOBILES WANTED 171

KOTTEMANN
PAYS HIGHEST PRICES
List Your Car With Us to Sell
We Buy For Cash or Sell For Owner
No Charge if we do not sell your car. We have buyers waiting for good cars.
WE ARRANGE FINANCING
KOTTEMANN
4609 DELMAR FO 7-8040

JOHN SAYS WE NEED 200 USED CARS
BRING YOUR TITLE GET CASH
VINCEL
3291 S. Kingshighway FL 1-3291

CASH FOR YOUR CAR
ABC CAR SALES
3671 S. GRAND
3530 S. KINGSHIGHWAY
3455 N. Union (at Natural Bridge)

CONVERTIBLES
HIGHER PRICES PAID
FOR CLEAN CONVERTIBLES
KARL STONE, INC.
EV 5-9655 EV 5-9553

WE'LL BUY YOUR CAR
DON'T TRADE YOUR CAR ON A NEW ONE. SELL IT TO US AND BUY YOUR NEW CAR STRAIGHT OUT. YOU WILL SAVE MONEY.
SCHNEIDER
4125 W. Natural Bridge OL 2-2022

$50 TO $100 MORE for your car. Call us now for fast action; cash waiting; any make, any model.
KUGMAN'S
4301 Washington OL 2-6752

WE NEED CARS
'57 TO '59 MODELS
For Our Los Angeles Location. Top prices for convertibles, station wagons, hardtops. Buyer on duty till 10 p. m. weekdays. If you owe money on your car we will pay it off and give you the cash difference, or an older car.
BEN STEPMAN MOTORS
6915 PAGE PA 6-5850

BIG REDUCTIONS
ON ALL USED TRAILERS

1948	Glider, 20'	$350
1947	Indian, 29'	$450
1950	Zimmer 28'	$595
1952	Rollaway 28'	$1295
1951	Spartan 33'	$1650
1951	Spartan 30'	$1795
1951	Spartan 36' 2-bed	$1895

Plus 25 more to choose from.
Northside Spartan Sales
Lindbergh (U.S. 66) PE 1-0944
Across from Airport
Big Lot on Top of Hill
Open 9 to 9 Closed Sundays
COPE MOBILE HOMES
Large Selection NEW AND USED
Spartan, Sparcraft, Airstream, Midwest, Stewart, Landola, Skyline, Richardson, Comet.
1-15 YEAR TERMS
Furniture or car accepted as down payment if qualified.
Hours 8-8 daily; 12-6 Sunday.
Junction 158-460 and 13 (2 lots) Belleville, Ill.
Adams 3-3131 Adams 3-5858

HIGH PRICES PAID FOR YOUR CAR!
Our large volume of business makes it possible for us to pay you more. Compare our deal.
DiFRANCO, INC.
4232 NAT'L BRIDGE JE 5-4860

ALL AUTOS BOUGHT
We need them. Kirk, 2217 S. Grand

TOP PRICES paid for junk cars; any kind. 4715 Easton, FO 1-5600

GI BUYS anything, cars, trucks, scrap iron. EV 1-6706.

HIGHEST PRICES paid. Cars, trucks, scrap. CE 1-2146.

AUTOMOBILES WANTED 171

RAMBLER wanted; private party. HA 8-2983.

TRUCKS, Tractors, Trailers 173

DODGE, '51 l.w.b. 1½-ton, $650. Chevrolet; '49, van body, lift gate, $575.

International, '51; 14-ft. van; $575.

International, '51; 12-ft. van body, $475.

GMC, '51; extra-long wheelbase; COE; $450.

Diamond T, '53; stake body, $795.

Chevrolet, '48 school bus; $575.

FORD, '51 1½-ton 13-ft. van body, lift gate; $675.

Chevrolet, '53 1½-ton van body, $750.

International K-8; $275.

Ford, '55 1½-ton flat-bed, $895.

Ford, '53 2 ton dump, $895.

GMC, '54 2-ton, 2-speed; $750.

Chevrolet, '54 2-ton, 2-speed, $750.

International, '47 metro; $195.

Chevrolet, '51 carryall; $150.

Tandem Axle, 35-ft. flat trailer; 6 months old; $2450.

Single Axle, 18-ft. flat-bed trailer, $295.

12-Ft. insulated body with blower for dry ice, $250.

16-Ft. dump trailer, $975.

20-Ft. tandem dump trailer, $2250

Van bodies, 12-ft., $150.

Soda water body, $100.

Express body, metal floor, ridge pole and tarp, $225.

Utility body for 1-ton, $95.

Lift gates, $150.

Dump bed, 6½x9, $375.

Dump bed, 6½x10, $550.

Dump bed, 6x12, $650.

PROCTOR SALES
4100 S. Broadway PL 2-5200

TRUCK BARGAINS
'52 International Step Van
'52 Chevrolet Step Van
'48 Chev. with 12' van body
Exceptionally Clean
BILL JAMES CHEVROLET
3721 S. Grand PR 2-5110

TRUCKS
'51 through '59 models; bank financing; 40 to choose from.
Glenn Thomas
AUTO SALES
279 LEMAY FERRY FL 3-7393

NEW TRUCKS
20 to choose from. Dumps, Carryalls, Panels, Pick-up, Cabin Chassis models. Low bank rates available.
BIL JAMES CHEVROLET
3721 S. Grand PR 2-5110

FORECLOSURE SALE!
TWO 1959 CHEVROLET V-8 Road ready. House trailer tractors, 1 with 6000 miles, 1 with 10,000 miles. Both like new.
MICHELLETTE MOTORS
4208 Watson FL 3-1701

'55 CHEVROLET $895
2-TON STAKE
EXCELLENT MECHANICAL CONDITION; 80% RUBBER
BIG 4 CHEV.
2400 S. JEFFERSON PR 1-0444

BARNEY'S FOR TRUCKS
1946 to '54 models, all body types. EXPANDO HOMES, Buddy Champion, Colonial, Wolverine. Central Trailer Sales, 6511 State St., East St. Louis. Eves and Sun.

BYERLY TRAILER SALES
Franklin, Newport, Peerless Golden Falcon. Travel trailers and large selection of used trailers. 11601 MANCHESTER YO 5-1221

New 2-Bedroom, 10' Wide, $3495
PA 1-2642. CLOSED SUNDAY.
ALDERSON TRAILER SALES
7758 Olive St. Rd., Highway 340

GRASK TRAILER SALES
Beautiful selection of '59s—15 to 50; tri-level 10x50; attractive prices. Also several used trailers.
1801 E. LINDBERGH
KIRKWOOD, MO.—YO 6-3907
½ Mile South 66 Overpass
MID JET Travel Trailer, $995
Fabulously Equipped
Prices Posted in All Units
Large Selection of Used Units
TRADE AUTO OR FURNITURE
40 UNITS ON DISPLAY
LOBMASTER SALES
Highway 66 at Airport PE 1-3862

McDonald Mobile Homes
VAGABOND-VINDALE-GENERAL
2211 N. ILLINOIS
Belleville, Ill.
Large Stock of New and Used
Open Weekdays 9-8 Sundays 12-6

FORSHEY TRAILER SALES
Mixer—Duo
Colonial—Ritzcraft
Used 2-bedroom Trailers
Parts—Insurance
6927 Olive St. Rd. PA 1-0270

BEN'S TRAILER SALES
Michigan Arrow, Prairie Schooner and Kozy. Little Champ vacation trailers. 407 Clay St. Charles. Mo. RA 4-0714.
New Roadking Vacationette $1195
Used Safeway — E-Z Terms
Space in park available
KREIS MOBILE HOMES
7905 Watson (City 66) WO 1-6155

PATHFINDER AND TROTWOOD
Travel trailers, 16' to 27'.
Self - contained. $995 up.
OSAGE TRAILER SALES
4205 GRAVOIS

FREE AIR CONDITIONER AT WHEELER ESTATES, INC.
7925 Watson (City-U. S. 66)
(See Sunday Ad)

NEW '59, 41x10, 2-bedroom; low down payment, set up on nice lot with grass and shade; also trailer space. Karoline Mobile Home Park, 2035 N. Main st., St. Charles, Mo. Randolph 4-8646.

HOUSE TRAILER; Fleetwood, 35', 1952, very clean, leaving town, $1800. See at Green's Mobile Home Court, Natural Bridge at Bridgeton.

TRAILER, 35'; like new; colored appliances, air conditioner and storage chest. Buy equity, assume payments. TH 8-3458.

STAR, '58, 45x10'; carpeted liv. rm., room; 2 bedrooms; beautiful lot; patio, awnings. 9050 Natural Bridge, No. 64. HA 8-7615.

SELECT PREMIUM GRADE USED CARS

EACH ONE THOROUGHLY RECONDITIONED AND COVERED BY A 30-DAY OR 1000-MILE WARRANTY. WITHOUT A DOUBT THESE ARE THE BEST CARS TO BE FOUND ANYWHERE.

$245 DOWN

'58 Ford Retrac'ble	$2695
'57 Olds Sp't H'top	$1845
'57 Ford Sp't H'top	$1795
'58 Chevrolet Conv.	$2195
'57 Chev. B-Air H'p	$1695
'58 Ford Vict. H'top	$2195

$175 DOWN

'56 Ford 9-Pass. W'n	$1495
'58 Plymouth 2-Door	$1595
'57 Merc. 4-Dr. H'p	$1795
'56 Pont. Cata. H'p	$1395
'56 Chevrolet 4-Dr.	$1195
'56 Buick Riv. H'top	$1395

$95 DOWN

'55 Merc. Sp't H'top	$995
'55 Ford Sedan	$895
'55 Plymouth V8 4-Dr.	$895
'55 Olds "88" 2-Dr.	$995
'56 Ford 2-Door	$1095
'53 Rambler Conv.	$545

NO DOWN PAYMENT

'54 Plymouth 4-Door	$695
'54 Ford Vict. H'top	$745
'53 Buick Riv. H'top	$495
'53 Chevrolet 4-Door	$495
'53 De Soto 4-Door	$395
'55 Plymouth Conv.	$795

YOU WILL SAVE MONEY AND BUY A BETTER CAR AT

MIDTOWN FORD

4200 LINDELL JE 3-7300

CLEARANCE SALE!!

'50 Chevrolet H.T., Powerglide	$195
'53 Dodge 2-door 6	$195
'51 Pontiac Catalina 6	$225
'52 Olds Super 88 4-dr.	$295
'51 Rambler hardtop	$295
'52 Buick Spec. Buick	$295
'53 Pontiac H. T., Powerglide	$495
'54 Nash Ambassador	$595
'55 Hudson, air conditioned	$795
'51 Plymouth 4-door	$295

Murphy-Tenge Rambler
6133 Delmar PA 6-2626

PLYMOUTH '52 Station Wagon; equipped; $295 Manchester Motors, Manchester, Mo. CA 7-5646.

PLYMOUTH, '58 convertible V8; black, radio, heater, white walls, power steering, extras. CO 1-7596.

PLYMOUTH '59 sport Fury; white, fully equipped, including factory air conditioner; leaving country, will sacrifice. PA 1-8498.

PLYMOUTH, '57 2-door Belvedere; $1295. McKELVEY OLDS JA 1-1134

PLYMOUTH, 1956; beautiful baby blue, clean; $595. Jim Malone, 6116 Natural Bridge. EV 5-2513.

PLYMOUTH, '50; private; original; wife's car. UN 8-7433.

PLYMOUTH, '55; V8; excellent condition; low mileage. HA 8-5291.

PLYMOUTH, '53 hardtop. JE 3-6934 after 6.

PLYMOUTH, '57 4-door V8 Savoy; $1295. FL 3-2620.

PLYMOUTH, '51; $125; runs perfect. Rooney, Grand & Easton.

PLYMOUTH, '48; runs good; $85. MILTON MOTOR, 7125 Manchester

PLYMOUTH '58 convertible. PA 7-5329 days or EV 3-3998 eves.

PLYMOUTH, 1951 club coupe; good condition. YO 5-2996.

PLYMOUTH, '55; full price $495. HALE MOTORS, 4040 Gravois

WE FINANCE ANYONE

NO DOWN PAYMENT IF YOU WORK

YOU DRIVE

'54 Ford	$495
'53 Olds 4-Dr.	$495
'54 Buick Hardtop	$695
'56 Ford Fairlane	$895
'55 Plymouth H'top	$745
'53 Mercury 4-Dr.	$475

200 Cars to Choose From

EV 3-0300

CALL TODAY

JAY-JAMES

Union at Natural Bridge

Station Wagon Bargains

'49 Ford fishing type	$150
'54 Ford ranch wagon	$795
'56 Ford Country sedan	$1195
'57 Ford ranch wagon	$1595
'58 Ford ranch wagon	$1895
'58 Ford ranch wgn 4-dr.	$1895

SUBURBAN MOTOR
Kirkwood & Manchester YO 5-2580
Ask For Used Car Department

'57 PONTIAC SAFARI
General Motors air-conditioned 4-door, 6-passenger station wagon; power steering, power brakes, Hydra-Matic, midnight blue color.
$2195

THOMS
Home of "Showroom" Cars
5200 DELMAR FO 1-4808

'57 PONTIAC
2-door hardtop.
MALLORY BUICK
5730 NATURAL BRIDGE
EV 5-5454

'57 PONTIAC STARCHIEF
Hardtop; beautiful cordova red and ivory with matching leather interior; white walls, Hydra-Matic, power brakes, radio, heater; America's top road car; $1795.
McMAHON FORD
4120 GRAVOIS MO 4-4100

PONTIAC, 1959 Safari 4-door station wagon; beautiful, solid white finish; equipped with power steering, power brakes, Hydra-Matic transmission, radio, heater and white-walls; only 167 miles; just like new; a chance to really save. Only $3495.
LINDBURG CADILLAC CO.
Sarah at Forest Park OL 2-6900

PONTIAC, '51 2-door; 2-tone green, radio, Hydra-Matic; runs good; $165; private. 1514 Palm.

PONTIAC, '54 wagon; power, 36,000 miles; clean, TA 1-3143.

PONTIAC, '55 convertible; all power, windows. Broad-Wal Ga-rage.

PONTIAC, '52; beautiful bronze color; $295. McKELVEY OLDS JA 1-1134

MORRIS Minor, '58; 1 owner; $1495. WY 3-2101 after 6.

PONTIAC, '51; low mileage; radio, heater, clean. YO 5-7607.

PONTIAC, '52; radio, heater; clean; $175. Rooney, Grand & Easton.

PONTIAC, '53; sedan; has everything; only $290. Klink, 2217 S. Grand.

PONTIAC, '52 sedan; 2-door; $300. JE 3-7886.

ANHEUSER RAMBLER
5244 Nat. Bridge EV 5-6556

RAMBLER, '57 wagon, 6-cylinder; automatic; 4-door; low mileage. Western, 3836 N. Kingshighway.

RAMBLER, '57 4-door, full equipment; clean. Dowling, MI 5-3404.

To Place A Want Ad Call MA 1-1111

VACATION SPECIAL

ALL CARS REDUCED $200 TODAY

BANK FINANCING, 1-YEAR DISCOUNT GUARANTEE

'57 Plymouth Convertible V8; new top	$1495
'57 De Soto, like new, clean	$1495
'57 Ford, V8; real sharp	$1195
'57 Plymouth, Savoy; 4-door, V8; nice	$1095
'55 Ford Convertible; full power	$ 895
'55 Chevrolet V8; automatic	$ 795
'54 Oldsmobile, Super 88; convertible	$ 795
'53 Ford; automatic 8	$ 495

J. C. AUFFENBERG
FO 1-0812 820 N. Kingshighway

George Miller

CHEVROLET

'55 Olds "88" $1295
Full power, radio, heater; a good 2nd car.

'57 Chevrolet "210" $1295
2-door "6"; Powerglide.

'56 Bel Air 2-Dr. $1295
Powerglide, radio, heater, excellent condition; 1 owner.

'54 Chevrolet 2-Door $675
210 Series; radio, heater, 2-tone finish; nice family car.

'55 Ford 2-Door $850
Customline Fordomatic; clean car, ready to go.

MANY OTHER OK USED CARS
5616-26 Gravois HU 1-8030

FOREIGN & SPORTS CARS 170A

SPRING SALE

'58 Triumph Roadster
'55 Austin Healey Roadster
'59 Karman Ghia
'58 Renault Dauphine
'58 Vauxhall
'57 Volkswagen Sun Roof
'58 Jaguar Roadster
'59 Austin Healey Roadster
'55 BMW
'58 Corvette Convertible
'55 Jaguar Convertible
'57 MGA
'59 Triumph Roadster (Used)
'58 MGA Roadster
'56 Thunderbird
'59 Renault Dauphine

MANY, MANY MORE WE SERVICE ALL IMPORTS

BARRY
Authorized Triumph Dealer
2649 Hampton MI 7-5661

'59

Opels

Choice of Colors ON 2-DOOR SEDANS AND Station Wagons

High Trade, 3 Years to Pay

MALLORY BUICK
5730 NATURAL BRIDGE
EV 5-5454

SEE OUR NEW
VOLVO 122S
4-DOOR SEDAN

'59 Lancia Appia sedan (Company Car)
'59 Sunbeam (demo) — — $2475
'58 TR-3 hardtop
'57 Lloyd 600
'57 Isetta convertible
'58 Isetta
'59 Hillman Special sedan (Company Car)
'58 Hillman Musky (Late Series)
'53 MG-TD; new engine (Perfect Car)

ED DEBRECHT
Hillman-Triumph-Volvo
8510 WATSON VI 3-4661
Hwy. 66, 1 mile east of Crestwood

FOREIGN & SPORTS CARS 170A

'52 Jaguar Sporster
MALLORY BUICK
5730 NATURAL BRIDGE
EV 5-5454

We Service All Imports
Foreign and Sports
Barry Foreign Imports
Authorized Triumph Dealer
2649 Hampton MI 7-5661

$99 DOWN DELIVERS THE NEW 1959 FABULOUS FIAT
Italy's Great Economy Car
REINA IMPORTS
1039 Big Bend MI 5-1888

'58 VOLVO
2-door; real sharp, low mileage car; priced to sell.
BIG 4 CHEV.
2400 S. JEFFERSON PR 1-0444

VOLVO
4-DOOR
STOCKSTROM
EUROPEAN MOTORS
6171 Natural Bridge EV 3-5000

1959 VOLKSWAGENS
IMMEDIATE DELIVERY
Large color selection to choose from. Also 1959 Renaults. Here's your chance to compare the 2 leading imports side by side. Little as $195 down; 36 month bank financing.
MAJOR IMPORTS
5474 Natural Bridge EV 2-8585

VOLKSWAGEN, '58 Micro Bus; reduced to $1695. JOLLY AUTO SALES, 7023 Page, PA 1-1280.

VOLKSWAGON, '57 convertible; American; perfect; low mileage. Tremont 2-3113.

VOLKSWAGEN, '58; radio, low mileage; like new; $1500. ER 1-7519.

VOLKSWAGEN, 58; sun roof; must sell. MO 4-1535.

AUTO TRAILERS, MOBILE HOMES 180

Belleville Trailer Sales
NATIONALLY FAMOUS MOBILE HOMES
45'x10' — $3995
1438 CENTERVILLE AV.
½-Mile South Junction 460-158
Adams 3-7410
OPEN SUNDAYS

SUPER BARGAINS
45-FT. NEW 2 BEDROOM, $3695
35-FT. NEW 2-BEDROOM, $2995
ONLY ONE EACH AVAILABLE
FRANKLIN TRAILER SALES
LAMBERT FIELD & BY-PASS 66 AT STOP LIGHT PE 1-0444

Clouss Trailers
15 to 55 ft., 1-2-3 bedrooms. Washer, dryer, radio, carpet. Bargains, used 9-9. Sun. 1-6
6801 Olive St., U. City PA 5-4539

AIR-FLYTE SHASTA
Vacation Travel Trailers. Campers, too. From $445; brand-new models. EXPANDO HOMES, Buddy, Champion, Colonial, Wolverine. Central Trailer Sales, 6511 State St., East St. Louis. Eves and Sun.

BYERLY TRAILER SALES
Franklin, Newport, Peerless Golden Falcon. Travel trailers and large selection of used trailers. 11601 MANCHESTER YO 5-1221

New 2-Bedroom, 10' Wide, $3495
PA 1-2642. CLOSED SUNDAY.
ALDERSON TRAILER SALES
7758 Olive St. Rd., Highway 340

GRASK TRAILER SALES
Beautiful selection of '59s—15 to 50; tri-level 10x50; attractive prices. Also several used trailers.
1801 E. LINDBERGH
KIRKWOOD, MO.—YO 6-3907
½ Mile South 66 Overpass
MID JET Travel Trailer, $995
Fabulously Equipped
Prices Posted in All Units
Large Selection of Used Units
TRADE AUTO OR FURNITURE
40 UNITS ON DISPLAY
LOBMASTER SALES
Highway 66 at Airport PE 1-3862

McDonald Mobile Homes
VAGABOND-VINDALE-GENERAL
2211 N. ILLINOIS
Belleville, Ill.
Large Stock of New and Used
Open Weekdays 9-8 Sundays 12-6

FORSHEY TRAILER SALES
Mixer—Duo
Colonial—Ritzcraft
Used 2-bedroom Trailers
Parts—Insurance
6927 Olive St. Rd. PA 1-0270

BEN'S TRAILER SALES
Michigan Arrow, Prairie Schooner and Kozy. Little Champ vacation trailers. 407 Clay St. Charles, Mo. RA 4-0714.
New Roadking Vacationette $1195
Used Safeway — E-Z Terms
Space in park available
KREIS MOBILE HOMES
7905 Watson (City 66) WO 1-6155

PATHFINDER AND TROTWOOD
Travel trailers, 16' to 27'.
Self - contained. $995 up.
OSAGE TRAILER SALES
4205 GRAVOIS

FREE AIR CONDITIONER AT WHEELER ESTATES, INC.
7925 Watson (City-U. S. 66)
(See Sunday Ad)

NEW '59, 41x10, 2-bedroom; low down payment, set up on nice lot with grass and shade; also trailer space. Karoline Mobile Home Park, 2035 N. Main st., St. Charles, Mo. Randolph 4-8646.

HOUSE TRAILER; Fleetwood, 35', 1952, very clean, leaving town, $1800. See at Green's Mobile Home Court, Natural Bridge at Bridgeton.

TRAILER, 35'; like new; colored appliances, air conditioner and storage chest. Buy equity, assume payments. TH 8-3458.

STAR, '58, 45x10'; carpeted liv. rm., room; 2 bedrooms; beautiful lot; patio, awnings. 9050 Natural Bridge, No. 64. HA 8-7615.

Auto Trailers, Mobile Homes 180

Belleville Trailer Sales
NATIONALLY FAMOUS MOBILE HOMES
45'x10' — $3995
1438 CENTERVILLE AV.
½-Mile South Junction 460-158
Adams 3-7410
OPEN SUNDAYS

SUPER BARGAINS
45-FT. NEW 2 BEDROOM, $3695
35-FT. NEW 2-BEDROOM, $2995
ONLY ONE EACH AVAILABLE
FRANKLIN TRAILER SALES
LAMBERT FIELD & BY-PASS 66 AT STOP LIGHT PE 1-0444

Clouss Trailers
15 to 55 ft., 1-2-3 bedrooms. Washer, dryer, radio, carpet. Bargains, used 9-9. Sun. 1-6
6801 Olive St., U. City PA 5-4539

AIR-FLYTE SHASTA
Vacation Travel Trailers. Campers, too. From $445; brand-new models. EXPANDO HOMES, Buddy, Champion, Colonial, Wolverine. Central Trailer Sales, 6511 State St., East St. Louis. Eves and Sun.

BYERLY TRAILER SALES
Franklin, Newport, Peerless Golden Falcon. Travel trailers and large selection of used trailers. 11601 MANCHESTER YO 5-1221

New 2-Bedroom, 10' Wide, $3495
PA 1-2642. CLOSED SUNDAY.
ALDERSON TRAILER SALES
7758 Olive St. Rd., Highway 340

GRASK TRAILER SALES
Beautiful selection of '59s—15 to 50; tri-level 10x50; attractive prices. Also several used trailers.
1801 E. LINDBERGH
KIRKWOOD, MO.—YO 6-3907
½ Mile South 66 Overpass
MID JET Travel Trailer, $995
Fabulously Equipped
Prices Posted in All Units
Large Selection of Used Units
TRADE AUTO OR FURNITURE
40 UNITS ON DISPLAY
LOBMASTER SALES
Highway 66 at Airport PE 1-3862

McDonald Mobile Homes
VAGABOND-VINDALE-GENERAL
2211 N. ILLINOIS
Belleville, Ill.
Large Stock of New and Used
Open Weekdays 9-8 Sundays 12-6

FORSHEY TRAILER SALES
Mixer—Duo
Colonial—Ritzcraft
Used 2-bedroom Trailers
Parts—Insurance
6927 Olive St. Rd. PA 1-0270

BEN'S TRAILER SALES
Michigan Arrow, Prairie Schooner and Kozy. Little Champ vacation trailers. 407 Clay St. Charles, Mo. RA 4-0714.
New Roadking Vacationette $1195
Used Safeway — E-Z Terms
Space in park available
KREIS MOBILE HOMES
7905 Watson (City 66) WO 1-6155

PATHFINDER AND TROTWOOD
Travel trailers, 16' to 27'.
Self - contained. $995 up.
OSAGE TRAILER SALES
4205 GRAVOIS

FREE AIR CONDITIONER AT WHEELER ESTATES, INC.
7925 Watson (City-U. S. 66)
(See Sunday Ad)

NEW '59

DOGS—CATS 202

BOXER, fawn, male, 3 years old. HE 2-6835.

BOXER, female, spoonied, 3 years, reasonable. HA 8-0865.

BOXER PUPS; A.K.C.; wormed, shots. JA 4-2117, JA 1-9380.

BOXER pups; A.K.C.; beautiful litter; reasonable. PR 2-3551.

BOXER Pups; grown dogs, males, females. AKC. TW 2-6289.

BOXER PUPS; A.K.C.; distinctive markings; $65 up. IV 7-6386.

BOXER; male; 8 months; AKC; white markings; $75. PA 8-5725.

CHIHUAHUAS; 3 females; 1 small chocolate male, proven stud, all AKC. JA 4-1017.

COLLIE PUPPIES
AKC registered; sable and white; $45-$65; 8 weeks. Shep. Philco.
SPRY FARMS 6180 DELMAR

COLLIES; genuine Lochland puppies that will please; 1335 Woodruff (north of 6700 Page).

COPLIN KENNELS offers 20 breeds; reasonable prices. 11 N. 9th, Festus, Mo.

DACHSHUND PUPPIES
Pedigreed reds; excellent specimen; AKC; $45 and $50.
SPRY FARMS 6180 DELMAR

DACHSHUNDS, 2 females; red; 3 months; AKC. EV 1-4940.

DOBERMAN PINSCHERS, A.K.C. show stock. Guaranteed. JE 3-4257

GERMAN Shepherd pups; 7 weeks old; A.K.C.; reasonable. TH 5-3553.

GERMAN Shepherd stud service; pups, large, Sire and Dam prayed for subluxation. SY 1-2965.

GERMAN Shepherd, 11 weeks, A.K.C., silver and black. AT 7-2987.

GERMAN Shepherd pups; stud; dogs boarded. Vee Roi, JA 2-0842

MANCHESTER TOY TERRIERS. 9924 Millett. PA 2-0589.

POINTERS; outstanding blood line; permanent shots; reasonable. Fremont 2-9090.

POODLE, Miniature Silver, male, 4 months, AKC shots, good conformation, pretty face, affectionate pet or good for show; $250. Capital 7-5421.

POODLE puppies, silver, $150; cinnamon brown, $200; International champion line, shots, A.K.C. WO 2-2647.

POODLES
7 weeks old. VE 2-2431.

POODLES, AKC; sacrifice, $60 while they last. YO 5-2395.

POODLE, miniature, female, chocolate, A.K.C., $175. WY 3-1878.

POODLES, AKC; toys black etc. Stud service MI 7-4911.

POODLE, toys, 1st black, male, 3½ in.; silver toy pups and stud service. VE 2-1204.

POODLE; ivory miniature, female puppy. PA 5-6510, YO 6-3917.

POODLES, toys, white, clipping. Club Casino, PR 6-8500.

POODLES; A.K.C.; very healthy; lovable, wonderful buy. HE 2-8247.

POODLE; jet black; toy bred; female; 5 months. MI 7-4292.

POODLE; male; toy; black; 8 weeks; also stud service. EV 3-6365

POODLE, black miniature, male. JA 5-5845.

BARGAIN IN PUPPIES
Weaned, Wormed, Inoculated.
Chinese Pugs, A.K.C., $50; Scotties, $30; Pekingese, $32.50; Beagles, $15; Dachshund, $25; $30; Toy Manchester, $27.50; Fox Terriers, $16.50; Collie Sheps, $8; Siamese Kittens, $17.50; Silver Persians, $125. Baby Monkeys, Guinea Pigs, Hamsters, Mice. National, 3021 Olive. Open Saturday till 6.

3 PUPPIES; free for good homes, 6 weeks old. 9831 Alfer Rd.

A.K.C. Registered Puppies; Pomeranian and beagles. Adams 3-6533.

PUG PUPS—Blacks and fawns. A.K.C. Taylor 2-2073 after 5 p.m.

PUG; AKC. Male and female. 8 months. JA 3-2536.

ROTWEILER, 2-year-old male, AKC, raised with children, champion stock; make offer. JA 1-9341.

SPITZ puppies, 7 weeks old, $10. UN 7-1089.

WISH our Sunday ad in this column for special prices. Jack's Pet Shop, formerly Ozark Pet Shop, 3210 S. Grand. PR 6-3883.

WIRE pup, female, papers, shots, both parents show winners, a cutie. TU 6-0459.

VISIT SPRY FARM
"The Home of Thoroughbreds"
For a Really Nice Dog or Puppy
Over 20 Breeds on Display
6180 DELMAR

HORSES AND VEHICLES 205

HORSES, mules, work and riding; saddles. Ly Parrott, Alt rd., Glencoe, Mo. JU 7-7571.

HORSES, bought, sold, traded. 9115 Natural Bridge. HA 7-9629.

PALOMINO Stallion Stud service or sell. IV 7-5084.

BIRDS FOR SALE 211

A.B.S. PARRAKEETS
Beautiful birds, in full plumage.
SPRY FARMS 6180 DELMAR

PARAKEETS, $1.95; canaries, $4.49; parrots, cages, supplies. NATIONAL, 3021 Olive.

AIR-CONDITIONING EQUIPMENT FANS—WINDOW FANS 214

1-TON, NEW, $100
20 different models on display; buy at warehouse and save; all sizes. Braudis, 1229 S. Second.

AIR-CONDITIONERS, brand new 1959, 1 hp., 7400 btu, $159; 1½, 11,000 btu, $179; 1¼ hp., 13,000 btu, $193; 2 hp., 15,000 btu, $215; permanent filter, squirrel cage blowers, thermostat control, 5-year guarantee. Winchell's of Clayton. PA 7-2323.

AIR CONDITIONER, G-E, new thin line 5800 B.T.U., $129; G-E ton, 10,000 B.T.U., $139; G-E ¾-ton, used, $69; Fedders 1-h.p. new, $154. Putnam, 5176 Easton

AIR-CONDITIONER, 1 hp. case ment window; 6600 btu; 14½" wide, 10½" high, 20½" deep; $133. Winchell's of Clayton. 20 N. Meramec, Clayton. PA 7-2323.

AIR - CONDITIONERS, Philco, new. $139.95. Adriegen, 4633 Jamieson.

AIR-CONDITIONERS: sacrificing 1000 new units, values to $449.95, now $119 up. Park Lane Sales. 7021 Olive, 8 a.m. to 8 p.m.

AIR CONDITIONERS (2); 1-ton and ¾-ton; in perfect condition. Phone PA 5-0547.

AIR CONDITIONERS; new in crates, $119.50 up. MI 7-3691.

AIR CONDITIONER; house; Afco, 3-ton; $895; terms, MI 7-1816.

CASEMENT air-conditioners; new, in crate; $109.95. 1732 Pine.

CHRYSLER CASEMENT; list $249.95, now $129.95; big saving to you; rent or buy. Real, 4910 Nat. Bridge, EV 1-6761

EXHAUST Fans; Window Fan, $15. Exhaust fans and motors, floor fans. A-1. FO 7-3181.

NEW AIR Conditioner for Suburban model car. FO 7-6462.

RENT air conditioners, 45c per day, free installation. Specialty, Franklin. CH 1-3555, CH 3-9038; open nights. Free parking in rear of store.

15-TON atmospheric cooling tower, new, $185. Certified Imp. Corp., 9408 Page. HA 9-2080.

2-TON Afco remote waterless; used; cheap. Call WY 3-5796.

AIRCRAFT 215

CULVER CADET; call MI 7-0330 9 a.m. to 5 p.m. weekdays ONLY; hangared at Weiss Airport.

1958 TRI-PACER, 160-hp., SC 400 hr. TT&AE, Mark 11 Omni CL, full panel, rotating beacon. JA 7-6498.

ANTIQUES 217

BREAKFRONT, beautiful mahogany table, 6 chairs. FO 7-8352.

CUPBOARD; old fashioned; also 1 mill-made dish cupboard, 9' long by 6' high; 1 9½' reception hall mirror; 1 art glass chandelier; 1 ceiling fan chandelier; 1 fireplace set. FO 7-3181.

HARVEST table; 3-drawer chests; marble-topped tables, commodes, corner cupboards, cut glass, china, tall clocks, carriage lamps and hanging lamps and thousands of other items; lifetime collection; low prices. Always open; we deliver. KELLY'S ANTIQUES. Nance and Clare Farms, Greenville, Ill., 50 miles east of St. Louis. Phone 1291.

ANTIQUES WANTED 218

WEBER. JE 5-1460
SPOT CASH; Oriental rugs, jewelry, music boxes, painted china, cut glass, paintings, etc. Call HE 2-4493 evenings and Sunday.

BICYCLES, MOTORCYCLES 221

B.S.A. '47; $225 cash; must sell. FV 1-1724 after 5 p.m.

B.S.A. '53-500cc Star Twin motorcycle, $300. TU 6-1437.

FOR the largest stock of new and used motorcycles in the Midwest, come see us; we trade, we finance
DOMYAN BROS.
711 S. TENTH ST.
East St. Louis Ill. UP 4-9014

HARLEY DAVIDSON, 1954, 74, A1, $475. Tom Adams, 1518A Warren.

HARLEY Davidson, '57, with side car; A1 condition. OL 2-5147, Mr. Casper.

'58 HARLEY DAVIDSON 74; loaded with accessories. 776 Zeiss. TRIUMPH T-bird; all rebuilt, $250. CO 1-6038.

1958 TRIUMPH Tiger Cub. Phone Hilltop 4-1517.

Bicycles, Motorcycles Wtd. 222

SPOT CASH for your motorcycle, any make or model. CH 1-8018.

BOATS AND MOTORS 223

ALUMA CRAFT
NON CURRENT MODELS
SAVE 10% AND MORE
Open Tues., Wed., Thurs. 'til 9
SCHMITT MARINE INC.
1211 S. Vandeventer JE 1-6941

SPOT LIGHTS — — — — $12.50
Bow sights — — — — $ 6.00
Stern lights — — — — $ 6.50
All brass, chrome plated
Skis — — — — — $15.00 up
Ski ropes — — — — — $ 3.95
Tool tanks — — — — — $ 9.95

St. Louis Sport Sales
2804 OLIVE JE 5-7100
Open Tues. and Thurs. 'til 8 p.m.

BOAT trailer, 14' Sterling, like new, small wheel. WO 2-7165.

AIR-CONDITIONING EQUIPMENT FANS—WINDOW FANS 214

'Carload' CORDES SAYS
Buy Now and Save Government Excise Tax Coming
Westinghouse PRE-SEASON Air Conditioning SALE
PRICES START AT $159

1 TON-SW-10083 9200 BTU
SW—100CS $2.69.95 10,500 BTU
AIR CONDITIONING OUTLET
18th & PINE MA 1-1307

BOATS AND MOTORS 223

"ALL RISK" INSURANCE 4%
NO DEDUCTIBLE, $4 PER $100
D. J. O'HALLARON
WO 1-3700 Davis 6-0602J

"ALL RISK" INSURANCE 3%
$25 DEDUCTIBLE
RELIANCE WO 1-7029

SAIL 'EM BOAT & MOTOR
4901 UNION CO 1-8785
WE RENT
Fully equipped runabouts, and fishing boats.
GRUMMAN CANOES
Jennings Boat & Motor
6140 WEST FLORISSANT
Boats - Motors - Trailers
SCHNEIDER SALES 4911 Neosho

BOATS—MOTORS—TRAILERS
BUD'S PLACE
4443 Chippewa PR 1-0816

ALUMINUM boat; 12' Arkansas Traveler; will sacrifice. Call after 5. MI 7-3746.

SPECIAL SALE
15-Ft. Ducraft Waterbug
With steering, upholstered seats, convertible top, wind shield, running lights and deck hardware.
35-hp Mercury Outboard
Gas tank, bronze prop and remote controls.
$195 Cox Trailer
Complete price for all, $1495.
17-Ft. Ducraft Waterbug
Equipped the Same, $1695.
J. H. GLASER & SON
6305 Natural Bridge CO 1-4404
Open week days 'til 9.

BOATS, motors, trailers; trade; terms. Open Tues. and Thurs. till 9. Rock Hill Boat & Motor Co., 9220 Manchester. WO 2-2225.

BOAT 14', Shell Lake fiber glass sides and bottom; 25 h.p.; trailer; sacrifice. UN 7-2077.

BOAT CUSHIONS or covers. 3525 Shenandoah. FR 2-4259.

BOAT, motor and trailer. TW 2-6646.

BOAT, 13', 2 years old, $90. Thiele O'peeches Beach, Pacific.

CRESTWOOD BOATS & MOTORS
9979 Hwy. 66 TO 5-2334

CRUISER, Cavalier; 16½' 2-sleeper; Mark 75, less than 10 hours, with head; includes trailer, $2350. PA 5-5215.

FIBERGLAS YOUR BOAT
Polyester, Epoxy Fiberglas Cloth
Wholesale, Retail
Plastic Parts 1157 S. Kingshighway

JOHNSON OUTBOARD MOTOR; 10 hp., A1 condition, $135. UN 7-5519.

MERCURY, 55 H. racing class UN 4-5127.

MERCURY motors, Lyman boats, Grossmann, 5950 Delmar.

MERCURY Mark 15 and tank good condition, $130. PL 2-2834.

NOTICE
We will have a demonstration on the new White House and new P-14 Fiberglas boats on Sun., May 24th. If interested call Henry's Boats & Motors, CO 1-8663.

OWENS, 1957 Sport Cruiser; 19-ft. inboard; Palisade Yacht Club or FO 1-743.

SCOTT motor parts and service. Herold's 8318 Manchester.

TOMAHAWK; 15' with '58 Evinrude Lark electric and gator trailer; used 10 hours. Complete with lights, steering, controls, life preservers and canvas cover. $1495 or best offer. 312 Lemay Ferry rd., VE 2-3288.

WATER SKIS, new, $15.77 pair; water toboggan, new $29.95 each. 6300 N. Broadway. EV 5-5350.

WYARD, 6 horsepower, $70. MO 4-7394.

16-FT. CHRIS CRAFT, express cruiser, sleeps 2, $450. See 1820 N. Third, St. Charles.

31 FT. CATALINA; mobile housetrailer; used less than 1 season; loaded with extra equipment; powered by new 35 h.p. Evinrude Lark; may be seen at Mississippi Valley Sales. 2717 Stats, East St. Louis.

19' TROJAN outboard cruiser; 1958 70 h.p. Mercury Mark 78, new last year; 4-wheel trailer. Bargain, WY 1-2727.

RUNABOUT; Alumacraft, 12-ft.; 25 hp. Johnson; Tee Nee trailer. TA 1-3319.

1956, 17 FT. HIGGINS Thunderbird Interceptor V-8, like new; 1955, 18 ft. Century Resorter 318 h.p. 1959 Marine. Both priced to sell; will trade for car or boat. George Pappas Ford Center, 6116 Natural Bridge. EV 5-2513.

22 FT. OWENS inboard cabin cruiser; completely equipped; power by 150 h.p. V8 motor. PA 5-4121.

14' GLASSED dunphy; '54 Johnson 25-h.p., Mastercraft trailer; A-1; $495; private owner, terms. Sail-Ems Boat Co., CO 1-8785.

14' BOAT; Mark 25 Mercury, electric motor and trailer; sell all or part. WO 2-3808.

15' DURACRAFT, 35 Evinrude, trailer, $900; take over payments, MO 4-9407.

14' YELLOW JACKET, 25 Johnson, trailer, good condition, fully equipped, $725. HA 7-9267.

ONE ALUMINUM BOAT has to be beat; check DuraCraft. Ray George, 3456 S. Grand.

NEW Evinrude Lark, $350; new 5½ hp., $170. TH 8-7390.

14' RUN-A-BOUT; 25 hp. Evinrude, trailer; $400. IV 7-4136.

BOOKS & PERIODICALS 225

COMPLETE set Encyclopedia Britannica, never used, $150. PL 2-8206.

BUILDING MATERIALS 227

DISMANTLING
BUILDINGS
AT SCOTT AIR FORCE BASE
FOR SALE AT LOW PRICES
Beautiful used lumber.
Bright and seasoned.
2x4s as low as 4c ft.
Kitchen sinks, $19; toilets, $9.95; pipe, all sizes, doors, $3; screen porches, 30c sq. ft.; shelving 8c sq. ft.; thermostats, $5; shower fixtures, $2.50; mirrors, 95c; ventilator fans, $24.50; water tanks, furnaces, $35; ladders, $5; fluorescent light fixtures, $9; lavatories, $8.90.
HUNDREDS OF OTHER ITEMS
ALSO FOR SALE
BUILDINGS 25x50 $495
A $2100 value; 3 years to pay.
FREE KINDLING WOOD
Michaels Service Lumber Co.
Sales office on Highway 158, 1 mile south of Scott AFB main gate or write to P.O. Box 792, Scott AFB, Ill.
PHONE AD 3-6822
Open daily including Saturday and Sunday 8 a.m. to 6 p.m.

BIRCH PARQUET wall paneling, 4x8, $7.98. Fesco, UN 9-2500.

BRICKS, used; hard red, call anytime, nite or day. JE 1-7776.

CEDAR closet lining, 40 ft., $8. 1434 or 6300 N. Broadway.

CHAIN LINK FENCING
Special prices, MI 7-1875.

DOORS, new, all kinds, $5; windows, new, 50c up. 1434 and 6300 N. Broadway. CE 1-8136.

DOORS, new grade AA fir, $3 up. 6300 N. Broadway. EV 5-5350

FIBERGLASS, insulated blanket, new, only 6c per sq. ft. 1434 or 6300 N. Broadway. CE 1-8136.

FIR FLOORING; new, clear, 8c lineal ft. 6300 N. Broadway.

FLOORING; new, strong 2x6 10' long, No. 1, $1. 6300 N. Broadway

FORMS; complete set Symons Steel-Ply; A1. HA 8-8505.

KITCHEN; St. Charles display unit; cheap. HA 9-6266, Hobart 7-5313.

KNOTTY pine, new select A grade, 15c bd. ft. 6300 N. Broadway.

MASONITE tempered pegboard, 1216 sq. ft. 6300 N. Broadway.

NEW FIR, 2x4x8, good, 50c each. 6300 N. Broadway EV 5-5350

OVERHEAD folding sliding wood door, 6 sections, all accessories, 20 ft. x 12 ft. FO 1-5900.

PLASTER BOARD, new 4x8, only $1.75 each. 1434 N. Broadway.

PLYWOOD, mahogany, new grade A factory finish; $8. EV 5-5350.

TANKS!! TANKS!!
Large steel brewery tanks, 500 to 1000 barrel capacity; priced low. AAico Wrecking Co., CH 1-2500

WINDOW UNITS, new metal weatherstripped, standard size, 8 for $120. 1434 N. Broadway.

HOUSEHOLD GOODS 243

$5 DOWN, $6 A WEEK
DELIVERS
THREE COMPLETE ROOMS FURNITURE, ALL NEW, including bedroom, living room, kitchen, new G-E refrigerator, Magic Chef range.
Grand-Park Furniture Co.
1900 S. GRAND MO 4-2110
9800 LACKLAND RD. HA 6-3823

PAY BALANCE DUE
Take Over Customer Payments
3 Complete Rooms Furniture
$15 MONTH
NO MONEY DOWN
IN MOST CASES
CARL-MAY-STERN
616-20 Franklin 4101 Manchester

3 ROOMS COMPLETE $150
ONLY $3 DOWN, $3 WEEKLY
FAIRWAY FURNITURE CO.
5301 EASTON FO 1-6371

AIR CONDITIONER; 2-ton Mitchell; Norge electric range, green sofa bed, gray living room chair, mahogany cocktail table, rotary mower 20" Snapper. HA 8-4400 or HA 7-8877.

AIR CONDITIONERS, window, 2 1-ton, 1 2-ton, $350; de luxe electric range, $75; automatic washer, $40; all excellent condition. VI 3-1890.

ANTENNAS, adjustable for TVs, in various sizes; regular $7.95; now $5, cash and carry. DAUB'S NEW and EXCH. STORE 3950 Olive JE 1-0624

BEDS, springs, mattresses, $5; wool rugs, $10 up; small stove, $15; refrigerators, $30; bedrooms, $95; dinettes, $15; stacked high; priced low; easy terms. GOLDEN, 1260 N. Kingshighway

BED, kitchen stove, refrigerator, etc. JE 3-5993 after 7 p.m.

BEDROOM suite; bookcase bed, double dresser, chest; repossessed; balance due $48.22; terms. Specialty, 820 Franklin. Open nights.

BEDROOM SUITE, 3-piece, like new; Serta innerspring mattress. WO 2-3136.

BREAKFRONT, tascart, 2 end tables, cocktail table, mahogany; 2 upholstered chairs. UN 8-0174.

CARPETING, all-wool, plain green, design; 1 mate; Wilton (1) 11x10', (1) 21x10'11" — rubber foam padding. AL PA 6-6837.

CONTENTS 4 rooms, good condition; $295. Tulane Evenings, Sun.

DEEP FREEZE; 11 cu. ft.; like new; $175. VE 2-1803.

DEN Hollywood couch; step table; 2 chairs and end table. PA 7-0080

DINING-ROOM SUITES, 7, 8, and 9 piece, walnut and mahogany; 2 like new, in perfect condition; from $79.50. DAUB'S NEW and EXCH. STORE 3950 Olive JE 1-0624

DINING ROOM, NEW; handsome 9-piece 18th Century in mahogany; $445 plus tax, price $324.50; terms, $40 down.
KNOST-BOCKWINKEL Furn. Co. 4601 Delmar. Mon. Wed, Fri. 'til 9

DINING ROOM SUITES; 9-piece for storage charges. Brasch Storage, 2618 Franklin. JE 1-3314.

DINING-ROOM Suite; "French," 9-piece; very unusual bargain. SPRAGUE FURN. 5070 Delmar

DINING ROOM 12-piece Italian custom suite; $3500, will sell $500. WY 3-1247.

DINING ROOM; small; 6 pieces. 2003 Prather, ST 1-1141.

DINING-ROOM table; lime oak; 36x72; like new. EV 5-8494.

DINING SUITE; 12-piece Italian walnut. PA 7-3182

DRYER, gas; Hamilton, R.C.A., new; $149.95. Cordes, 1732 Pine.

ELECTRIC RANGE, G.E., double oven and broilers, A-1 condition; table, chinn, cocktail sts. $701 Washington, WY 1-2571.

ELECTRIC stove, Hotpoint, push-button, $150. TU 1-0021.

FREEZER; 13' WESTINGHOUSE FREW EQUIP. CO. PE 1-0502

FORD tractor and loader, $595. Geo. Seeger & Sons, Creve Coeur. HE 2-9420.

ROTOTILLER; Ariens; 9 h.p. Wisconsin engine, steel wheels. $325 Dickson. LE 1-4933.

FARM SUPPLIES WTD. 236

WANTED; farm rotary hoe, call TE 7-3316.

GARDEN & LAWN SUPPLIES 239

ONE Simplicity Rated 6-horsepower 2-wheel tractor; one sickle Bar, Rotary Tiller, 20" Rotary Saw and Weed Cutter and Tilting Frame. Total cost on equipment was $611.00. Will sell for $250. All parts and instruction sheets for attachments included. Equipment can be seen at Vielhaus Equipment Company, Craig Road, 1 mile north of Olive Street Road. Ask for Mr. Vielhaus or call WI-down 3-0101.

PLOW, disc and cultivator for Bolan Huski garden tractor. TA 2-0341.

Lawn Mowers—Sales, Serv. 240

POWER MOWER tune-up; 7-point service; $5.95. 5942 Delmar or 7021 Olive Street rd.

POWER MOWER new 25" 3½ hp., 4-cycle, $39.95. Baleo, 7053 Olive street, PA 7-7744.

RIDING Moto-Mower; 3½ hp. Clinton motor, 24" cut, recoil starter and all safety features; used 1 month; cost $290, sell $190. IV 7-4557.

$75 ($380 new) Milbradt 21" 32 Washington Ter. FO 1-7888

HEATING EQUIPMENT 241

GAS BURNERS
GAS BOILERS
GAS FURNACES
Honest allowance on your present equipment; 40 years continuous service in St. Louis. A. H. Allison Heating Co., 5167 Easton. FO 7-7443. Res., EV 5-3511.

FURNACE, $40; gas; boilers, conversions; terms. MI 7-1816.

STOKER and controls; good condition; $35. EV 3-7702.

26" TASCO furnace with stoker; good condition; $50. VE 2-2654.

HEATING EQUIPMENT WTD. 242

IRON FIREMAN Stokers, Fairbanks Morse, Winkler's Stokers Wanted. MO 4-9026 after 4.

HOUSEHOLD GOODS 243

Brand New Furniture
Balance Due Canceled Order
$743.91
Double dresser, bookcase bed, chest, Englander box spring and mattress, 2-piece sectional, lamps, 9-piece dinette, 11 cubic feet Hotpoint refrigerator, full size gas range.
$20 DOWN DELIVERS
Balance monthly payments. Will separate if desired. Ask for Order No. 472. Open nights. Free delivery 200 miles.
SPECIALTY FURN.
820 Franklin CH 1-3555
Free Parking Rear of Store

WIFE LEFT HIM
SHE MOVED OUT
3 ROOMS FURNITURE
Left in will call
Take over payments and final pay
BALANCE DUE $478.16
$23.00 DOWN DELIVERS
Balance easy payments. Ask for Group No. 14-N.
IMMEDIATE DELIVERY
WILL SEPARATE IF DESIRED
GALE'S SPECIALTY FURN.
7324 Natural Bridge CO 1-0759
FREE PARKNG ON LOT
OPEN EVENINGS TILL 9
200 MILES FREE DELIVERY
3-ROOM FURNITURE
Contemporary Danish Walnut
See our assembled bedroom, living room, kitchen, beautifully finished good quality at tremendous savings.
$586.55 COMPLETE
$25.00 down, balance monthly payments. Will separate if desired. Open nites. Free delivery 200 miles.
SPECIALTY FURN.
820 FRANKLIN CH 1-3555
Free Parking in Rear of Store
OUTFIT
3 ROOMS—18 PIECES
$249.50
EASY TERMS
MOUND CITY FURNITURE
Open Daily 'Til 5:30—Mon. and Fri. 'Til 8:30
2730 N. GRAND VE 5-5725
Unclaimed Furniture
3 ROOMS OF FURNITURE
Ask for lot No. 3256; balance due $155.88; $5 down delivers; E-Z terms.
SPECIALTY FURN. CO.
820 Franklin Open Nights 'til 9
Free delivery 200 miles CH 1-3555
Free Parking in Rear of Store
FAMILY BROKE UP
Repossessed 3 rooms of furniture, bedroom, living room, kitchen, complete including gas range, electric refrigerator and washer; take over for balance due; $264.53. Ask for lot No. 4243; $15 down delivers. Easy payments.
SPECIALTY FURN. CO.
820 Franklin Open Nites 'Til 9
Free Parking in Rear of Store
3 Rooms, Complete, $199.50
ALL NEW FURNITURE
E-Z TERMS FREE GIFTS
Mon., Wed., Thurs., Fri. Nights till 9 p.m. Other nights till 6.
CROWN FURNITURE CO.
1001 FRANKLIN CH 1-3397
FREE PARKING CH 1-0488
CONTENTS 6 ROOMS
Stove, refrigerator, washer, dryer, TV, Hi-Fi equipment; yard equipment, pizza ovens; excellent condition. WY 3-5466.

ANTIQUES; also living, dining, broom, rugs, pictures, etc. 7339 Northmoor, PA 1-7339.

HOUSEHOLD GOODS 243

RUGS, draperies, wing chair, 24" window fan. PA 6-6836.

SECTIONAL SOFA; dinette; etc. FO 7-8800.

STOVE, refrigerator and dinette, all for $100, easy terms. See GOLDEN, 1260 N. Kingshighway.

TABLES and standing lamps, end tables, washer, $75. FO 1-6391 after 6.

VACUUMS, Kirby upright, Singer swivel top, both in new condition. JE 3-7849.

VACUUMS, $12 up; year guarantee. TOM'S ELECTRIC PR 8-8167

WASHER, Maytag, rebuilt, $150 value $75; others from $20; termsl Golden, 1260 N. Kingshighway.

WASHERS, Maytag, Easy, $19.50. We repair any make. ADKINS, 4120 West Florissant. EV 1-7722.

WASHER, GE auto. new, marred, $138; GE dryer new, marred, $110. Putnam, 5176 Easton.

WASHERS; Maytag, ABC, $17.50 Bars, 1421 Salisbury, CH 1-7980.

WASHER; automatic; used; $75. ST 1-5450

WASHER, Norge automatic, suds saver; $50. PR 1-1219.

WASHER; Kenmore automatic; good; breakfast set. HU 1-6334.

WASHER; GE, filterflo, automatic, cheap. WH 8-3381.

4 ROOMS furniture, plus baby furniture, rugs, curtains, etc., $400. PR 2-8845.

4 ROOMS furniture, complete; all of any. FR 6-3024.

CONTENTS 6 rooms, good condition. 7100 Tulane. Evenings, Sun.

HOUSEHOLD GOODS WTD. 244

FOR TOP CASH
CALL JE 5-1460, WEBER
BEDROOM, DINING ROOM, RUGS, ALL TYPES FURNITURE, ANTIQUES, CHINA, SEWING MACHINES, PIANOS
HE 2-4493 Sun. or Eves.
TOP CASH PRICES
For bedrooms, dining room furniture, stoves, ranges, rugs; ready cash.
CALL FO 7-1897
PROSSER'S
MOVING & STORAGE CO.
4706 EASTON EST. 1904

ACTIVE, PA 5-1604
FURNITURE, pianos, antiques. Maytag washers, wringer type. Top cash. PA 5-1604, any time.
CALL THE ALAMO
Chests, bedroom sets, refrigerators, washers (wringer type), furniture wanted badly for cash or in exchange for moving. OL 2-7350.

AAA PRICES paid for used furniture. Brasch Furniture, JE 1-3314.

ALL kinds furniture, dishes, utensils, appliances. Bedding, scrap iron, rags. EV 1-7470. FO 7-8911.

ALL cash for used furniture and appliances. FAIRWAY, FO 1-6371.

ALL kinds needed badly; bought or taken in exchange on moving. Hazzard Moving Co., FR 1-7420.

APPLIANCES, furniture needed badly; household; refrigerators, washers, stoves, etc. Golden, Kingshighway-Page. FO 1-4463.

BEDROOMS, miscellaneous items. Al Strauser, TE 2-8709.

CASH for bedroom, dining room, kitchen, furniture and rugs, or will trade; immediate pickup. SPRAGUE FURN. FO 7-5712

FURNITURE and refrigerators; 3 to 4 rooms (all or part). CALL CH 1-1336 ANY TIME.

WILL PAY $3 for old wringer washers. Specialty, CH 1-3555.

BEDROOM, dining room, kitchen furniture wanted; cash. FR 3-3272

JEWELRY, DIAMONDS WTD. 246

FAMOUS-BARR CO. BUYS
OLD GOLD, diamonds, antique jewelry, watches, dental gold.
THIRD FLOOR
DOWNTOWN STORE
6TH AND LOCUST

WALTER C. BLATT, Inc.
Jewelry buyers since 1898. 309 Arcade Bldg. 812 Olive. CH 1-7169

MACHINERY AND INDUSTRIAL EQUIPMENT 247

LIQUIDATION SALE
3 DAYS ONLY
MAY 25, 26, 27
CARMI INDUSTRIES, INC.
CARMI, ILL.
SALES ON PREMISES
IMMEDIATE DELIVERY
No. 7A EXCEL Surface Grinder, Serial No. 72-1358, New 1958.
No. H5 LIBBY Turret Lathes (2).
No. 3 WARNER & SWASEY Laths, Serial No. 521367.
No. 4 GISHOLT Lathe.
No. 3 WARNER & SWASEY Lathe, Serial No. 669819.
Model EE 0" MONARCH Lathe, Serial No. 30949, 1950.
Model 1B QUEEN CITY Bench Grinder.
Model 4R GISHOLT Lathe, Serial No. 2916X20.
No. 4 GALLMEYER & LIVINGSTON T & C Grinder, Serial No. 4240.
Model 14 COVEL Comparator, Serial No. 14-304, 1958.
No. 2¼ ALLEN 2 Spdl. Drill, Taper, Serial No. 24822-A.
Model 1816 KALAMAZOO Horizontal Band Saw, Serial No. 6714.
Brush Analyzer.
Rol-A-Bin Truck.
No. 3 Universal Boring Machine, 3", Serial No. 625.
Model 2MH CINCINNATI Horizontal Mill, Serial 5A2P1K-164.
HARDINGE Bench Lathe, Serial No. 8700.
HARDINGE Bench Lathe.
CROZIER Polishing Lathe, Serial No. 9774-10.
ALL TYPES machinery, motors, lathes, chemical equipment, warehouse equipment, tooling conveyors. CROWN, 2801 N. Broadway.
BRIDGEPORT MILL, late, 16" Reed Prentice lathe, G. H. Crosman surface grinder, Landis Internal grinder, No. LaBlond cutter grinder, 4'x4' surface plate, Cooper 10-gal. plastic dip tank, Ford dust collector. OL 2-5883, VI 3-4894.
BULLDOZER, Caterpillar D7; also scraper, 14-16 yard; late offer. Call Potosi, Mo., RE 8-1722.
COMBINATION TABLE, rip and cut-off saw, bandsaw and jointer, 5 h.p. electric motor. WO 1-8595.

Phone Main 1-1111
—And Charge It!
It's Easy To Place A Want Ad—

MACHINERY AND INDUSTRIAL EQUIPMENT 247

CUTOFF saw; woodworking machine; good condition. TW 2-3292.

INSULATION blowing machine; recently overhauled; $485. Certified Imp. Corp., 9408 Page. HA 9-2080.

LABELING machine, for various size cans; reasonable. BR 1-7615.

MOTORS, ¼, ½, 1, 2 and 3 hp. GA 1-4880, 1427 Franklin.

PUMPS, 2, Fairbanks-Morse, 7½ hp. motor, equipment. FL 2-8100.

ROCK CRUSHER
William Crusher Jumbo No. 5; charging box, 75 h.p. electric motor, complete. Fenster, CH 1-1257.

SPRAY BOOTH, 8' water back, complete; 3 Koroseal plating tanks, 10'; 3 extra large surface plates. Crown Machinery, 2301 N. Broadway. CE 1-1313.

TRENCHER, Cleveland 25; good condition. Randolph 4-8977.

TWO WD50 Koehring dumpsters, 471 GMC Diesel engines; good shape. $3250; Festus, Mo.; YE 7-3014.

15-TON atmospheric cooling tower, new, $185. Certified Imp. Corp., 9408 Page. HA 9-2080.

WAUKASHA power unit with clutch; complete; $185. Certified Imp. Corp., 9408 Page, HA 9-2080

1-CABLE operated scoop; 67 yds., practically new. $1500. PL 1-4222.

MACHINERY WANTED 248

TOOLS, fans, machinery bought. Segal, 907 Market. GA 1-4706.

MISCELLANEOUS FOR SALE 251

LATEX WALL PAINT
Over 30 colors to choose from. Just received full truck load. Close out colors from our warehouses and dealers in the Midwest.
SAVE OVER 50%
Reg. price $5.45 and $6.39 per Gal.—Sale Price $2.25 and $3.15 per Gal.
Some colors $1.75 per gal. in 5-gal cans.
WHITE HOUSE PAINT
$4.45 Per Gal.
U. S. PAINTS STORE
Direct Factory Outlet
8605 Manchester WO 2-3513

NOTICE is hereby given that the Fort Leonard Wood Exchange, Fort Leonard Wood, Missouri, will sell to the highest bidder whose bid is accepted, equipment usual to the operation of an Army Exchange to include Lot 1—Compressors, 8 KVA transformers, small gas heater, tire changer and carbonators. Lot 2 — Work tables, chairs, deep freeze, refrigerator, towel dispensers, hot dog warmer, lot of miscellaneous kitchen ware. Lot 3 — Garment racks and show cases. Written bids in triplicate on prescribed forms will be received by the undersigned until 0900 hours, 2 June 1959. Direct correspondence to the Exchange Officer, Fort Leonard Wood Exchange, Fort Leonard Wood, Missouri.

FULLY GUARANTEED
BATTERIES $5
5308 EASTON FO 7-5252

BARGAINS!!!
BIG SELECTION OF NEW AND USED BUILDING MATERIALS
Lumber: 2x4's, through 2x14's Timbers, Flooring, sheathing, resawed, cleaned.
Plumbing fixtures: Toilets, sinks, bath tubs, urinals, water heaters, shower stalls.
Heating equipment; Furnaces, boilers, radiators, pipe, registers.
Windows and Doors; New and used, interior, exterior, priced low.
New Roofing, plaster board, plywood, Masonite, insulation, moldings.
Aalco Wrecking & Supply
14th & Chouteau CH 1-2500

New Batteries, $7.95 Up
REBUILT BATTERIES, $5
Shur-Start 6767 Easton CO 1-1795

REBUILT BATTERIES, $5
New batteries, $7.95 up
Shur-Start 6767 Easton CO 1-1795

AIRFOAM, 100s of sizes to suit every need at ⅓ regular price.
BAILEY'S SURPLUS
6312 Easton EV 5-7496 Open eves.

AIR conditioner, 1-ton; 15" drill press; portable TV; G.E. 1-4561.

ALUMINUM sheets, angles, Shanfeld. 2017 Chouteau. MA 1-9434.

ALUMINUM lawn trim, new, 25c. 6300 N. Broadway. EV 5-5350.

ANGLE IRON, I-beams, channels; used iron, structural steel. GENERAL 1908 N. 9th. CE 1-8093.

CABINET sinks $36.95; water heaters, 30-gal., glass lined; $51.95 toilet sets $19.95; bath tubs $19.95; shower stalls. $29.95; bathrooms $84.95. 1604 S. 7th.

CARPORT, patio covers, aluminum, 25 sizes; save 25%; nothing down, 36 months. PA 5-4562.

CHOICE building lot, Lake Tishomingo; $2000. Davis 6-0366 J 4.

CLOSET OUTFITS; close coupled; $16.88. Liberty, 3909 S. Broadway

CUSHMAN MOTOR SCOOTER and ice ball machine with 4 pumps, $250. JE 1-2229.

DIRT, top soil; hay; reasonable; also grading. WO 2-8466.

DIRT for fill. Carter and Shreve, 200 loads, PA 5-3781.

DIRT, genuine top soil; any

THE EVERYDAY MAGAZINE
Published Every Day—Weekdays and Sundays in the ST. LOUIS POST-DISPATCH
Saturday, May 23, 1959 • Part Two, Pages T—4B

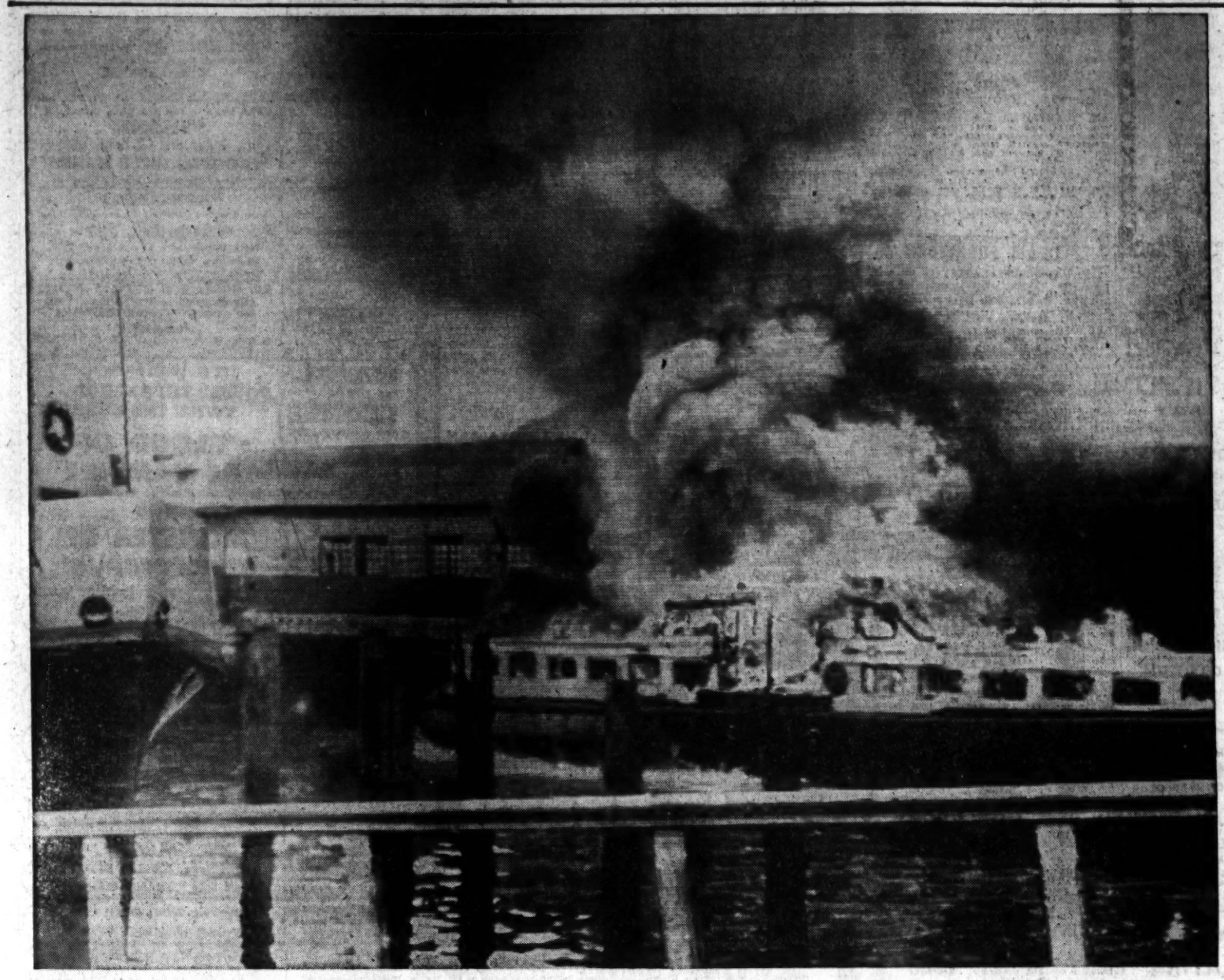

Commuters' Conflagration

Ferryboat and terminal burning furiously after they were set afire by an angry crowd that rioted for several hours yesterday following a ferryboat strike which stranded thousands of commuters in Niteroi, across the bay from Rio de Janeiro. Marines called to quell the disturbance were forced to fire on the rioters.
—Associated Press Radiophoto.

Nickel and Dime Financer

His troubles with the law over, Harry Schweitzer mops his head in relief. The 75-year-old welfare fund recipient, who ran his savings from a $1.10 a day welfare allowance into stock market holdings worth $21,000, was freed yesterday after repaying the Welfare department the $17,000 he had received since 1938. Sshweitzer says he is no longer interested in the market.
—Associated Press Wirephoto.

Caught Short by King's Visit

Stanford University student Betty Rodgers appeared to be kneeling in honor of Belgian King Baudouin when he visited the Palo Alto campus yesterday. Actually, this group of students was lounging on the grass when the king unexpectedly strolled over, catching Miss Rodgers unprepared. The King diplomatically struck up a conversation with Richard Ruble (right) long enough to let the embarrassed Miss Rodgers arise.
—Associated Press Wirephoto.

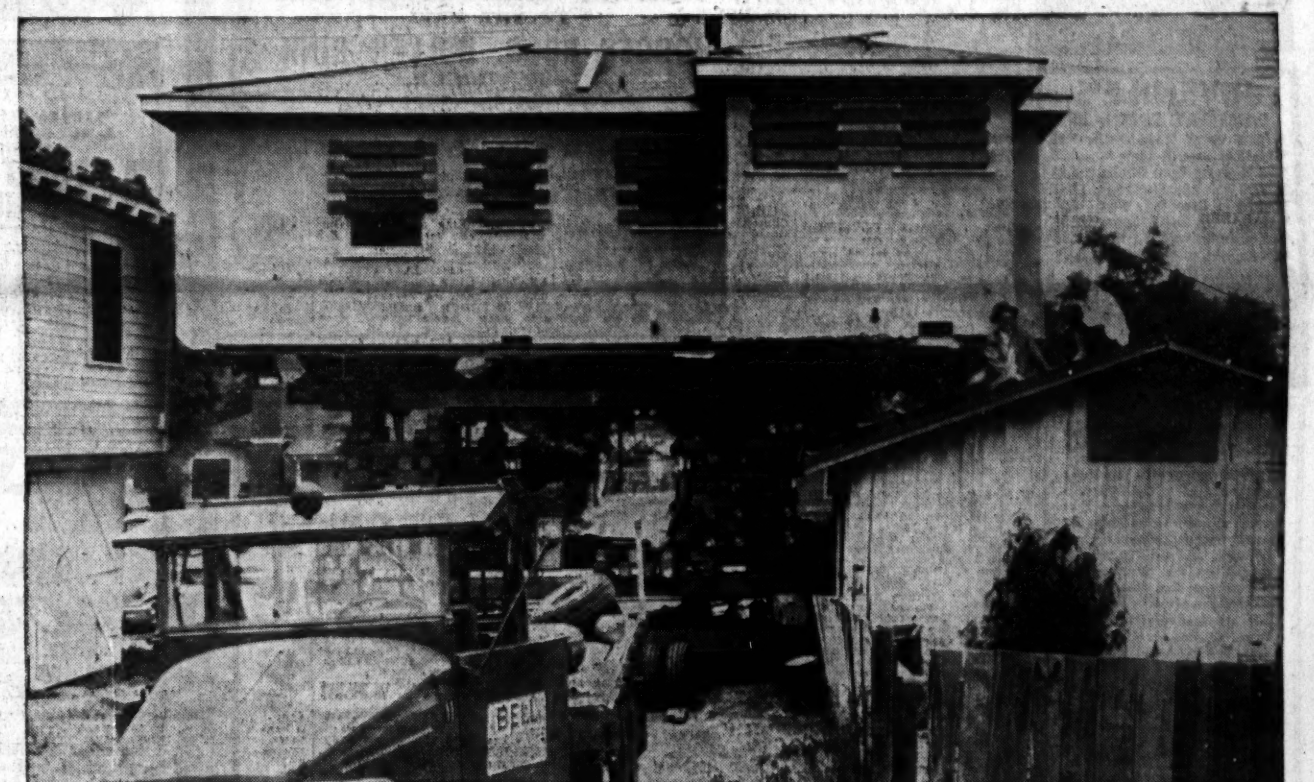

Rooftop Blockade

Mrs. Katherine Webber and her attorney, Meyer Litenberg, atop roof of her garage in Los Angeles to prevent jacked-up house being moved up an alleyway to its new location at the rear of a neighbor's property. The attorney said that moving the house through the air over her garage was trespass. After delaying the project for three hours, Mrs. Webber agreed to payment of $225 and the house was moved a distance of 20 feet in the air over the garage.
—Associated Press Wirephoto.

Greek Royalty Visiting Pope

Pope John XXIII raising arm in gesture while talking to V. Adm. P. Ioannidis, general aide de camp to Greece's King Paul at the Vatican yesterday. The King (second from right) and Queen Frederika (left) were given an official audience by the Pontiff. It was the first Vatican visit by a Greek king since 1439. The Greek royal couple ended a three-day state visit to Italy yesterday.
—Associated Press Radiophoto.

1,044,316 PARKING TICKETS ISSUED IN NEW YORK IN 1958

The New York Herald Tribune-Post-Dispatch Special Dispatch.

NEW YORK, May 23—The New York City Police Department's annual statistical report, released yesterday, revealed that 1,044,316 parking tickets had been written during 1958. This was a rise of 151,207 over the previous year.

Crime in general increased. Felonies increased 5.2 per cent fn 1958 over 1957, from 92,031 to 96,788, while misdemeanors for the same period went up 4.5 per cent, from 205,155 to 214,345. The largest felony increase was in robberies, up 24.7 per cent, from 4849 to 6046.

Not all statistics in the report indicated a rise in activity, however.

Two policemen suffered "human bite"—the same as 1957. And as a happy omen for the postmen, who do not issue a report, "animal bite" went down from 15 to six.

Ship Aground in Seaway.

MASSENA, N.Y., May 23 (UPI)—The 442-foot ship Andora went aground below the Snell locks today blocking St. Lawrence seaway traffic. The ship went aground in the St. Lawrence river and efforts were being made to free it.

DRIVE THE
VAUXHALL
GENERAL MOTORS ENGLISH ECONOMY CAR
VINCEL PONTIAC
St. Louis Oldest & Largest Pontiac Dealer
3295 S. Kingshighway FL. 2-8900

Our 80th Year When
CONTACT LENSES
are recommended
You can depend on . . .
Erker's
908 OLIVE 518 N. GRAND
33 N. CENTRAL CLAYTON

Business executives are invited to consult our pension trust department about employee pension plans and profit-sharing plans
ST. LOUIS UNION TRUST CO.
Broadway and Locust

Certified Perfect
Diamonds
ONLY AT
Freund's
ON SIXTH STREET
Between Locust and St. Charles

JUVENILE'S
FACTORY SPECIALS
• 12.95 Welsh Sleep-Stroller 9.88
• 14.95 Chrome Hi-Chair 9.95
• 9.95 Welsh Park Stroller 6.88
• 20.00 Welsh Boodie Buggy 12.88
• 14.95 De Luxe Play Pen 9.95
• 33.00 Youth Bed & Spring 19.88
• 30.00 Storkline 6 Yr. Crib 19.88
• 24.95 WELSH WINKIE $14.95
Canopy, Shopping Basket
JUVENILE FURNITURE MFG. CO.
5067 DELMAR
7020 W. FLORISSANT
6501 CHIPPEWA
FO. 7-8180

NOTICE TO READERS

The Post-Dispatch carefully scrutinizes all advertising submitted for publication. That which appears to be improper in any respect is modified or rejected. Advertising is accepted on the premise that the merchandise and services offered are properly described and are available to the customer at the advertiser's address and will be willingly sold at the published price in the manner described in the advertisement.

If any reader encounters anything less than faithful compliance with these conditions, we at this newspaper want to hear about it and suggest that you call the

BETTER BUSINESS BUREAU
OF ST. LOUIS, INC.
911 Locust Street
St. Louis 1, Mo.
Telephone CEntral 1-2834

IRVING R. LEVINE
NBC's Mediterranean Correspondent reports live and direct from important hot news spots in Italy, Greece, Turkey and neighboring areas—every day in the week on . . .
NBC
NEWS-ON-THE-HOUR
KSD
First on the DIAL
First in the NEWS
dial 550

DRAFT MOVEMENT FOR ROCKEFELLER

NEW YORK, May 23 (AP)—The first word of a move to draft Gov. Nelson A. Rockefeller for the Republican presidential nomination was given yesterday.

Representative Stuyvesant Wainwright (Rep.), New York, said he and other Rockefeller supporters in Congress have agreed to enter the Governor's name in the New Hampshire presidential primary. The primary will be held March 8, 1960.

Wainwright said that Rockefeller had no knowledge of the move.

"Actually," said Wainwright, "this is a true draft movement. In fact, my guess is the Governor will disavow it."

Rockefeller did just that through a spokesman, who reported that the Governor stood on his previous position, that he is concentrating on the job of being Governor and has no presidential ambitions.

Rockefeller was in a jovial mood when he landed at Idlewild Airport earlier in the day after a two-week vacation in Venezuela. He said he was eager to get around the state, get a first-hand view of state projects, and "see and meet the people."

Wainwright said Rockefeller supporters in Congress agreed to have Representative Chester E. Merrow (Rep.), New Hampshire, place the Governor's name on the New Hampshire ballot.

Under New Hampshire law, a petition with 100 signers is sufficient to enter a name on the ballot. Within 10 days, however, the proposed candidate can have the printing of his name on the ballot stopped at his own request.

Wainwright said the Rockefeller movement was not a "fly-by-night."

"It is a responsible movement," he said. "Furthermore, there is a definite movement under way to place Nelson Rockefeller's name before the Republican convention next summer."

MARRIAGE LICENSES

Philip C. Accardi — — — Berkeley
Kathleen M. Rieth — — — Florissant
Odell T. Dancer — — 3684 Laclede
May Belle Dempsey— 6021 Suburban
Donald L. Heckenberg, 4741A S. Broadway
Annette E. Liskwek — 5044A Alaska
Bernard J. Muich — 2129 S. Twelfth
Flora A. Hodak — — — Affton
Floyd L. Noble — — 1382 Temple
Ronelda McClure — 5145 Kensington
Louis D. Tate — — — — Hilladale
Bonnie L. Landsbury — — Wellston
Glen A. Mangrum — — 4258 Shaw
Doris M. Hodge — — 1115 Branch
Patrick T. Kellenberger— 5368 Union
Judith A. Crump — 5474 N. Euclid
Albert J. Knobbe — — — Overland
Anna C. Carbrey — — 5953A Lotus
Arnold J. Poppe — — — 4600 Ray
Marilyn M. Ilk — — — 4127 Haven
Vlasios D. Politis — 5734 Kingsbury
Joan Anast — — 4589A Chouteau
Donald J. Henry — — 5406 Lisette
Norene A. Zang — — 5501 Milents
Robert C. Hawkins — 5428 Michigan
Mary A. Stetson — — — Jennings
John J. Heusermann — — — Baden
Florence M. Rolf — — Bissell Hills

BIRTHS RECORDED

Important to parents of children born in Greater St. Louis: If your names do not appear in the birth columns within two weeks after the birth of your child, call the physician or midwife and insist the records be sent to the Bureau of Vital Statistics, Room 10, Municipal Courts Building, St. Louis, or to the Bureau of Vital Statistics, 615 South Brentwood boulevard, Clayton, if your child was born in St. Louis county.

BOYS

M. and C. Austin, 1806 N. Jefferson.
R. and B. Bertram, Vallmeyer, Ill.
A. and D. Cederquist, 6158 Pershing.
J. and J. Craft, 1424 Morrison.
A. and L. Davis, 2141 Dickson.
J. and V. Fondren, 2210 Biddle.
E. and I. Fuhrmann, 1556 Fairmount.
W. and A. Gilbert, Sappington.
E. and T. Glenn, Belleville.
R. and M. Griffin, 3637 E. North Market.
W. and D. Hebron, 3950A St. Louis.
D. and M. Hough, 4522 Holly.
W. and C. Houston, Brighton, Ill.
C. and N. Johnson, 6723 Bofield.
C. and S. Kraeger, 5071A Chippewa.
J. and B. Lochirco, 4844 Virginia.
H. and D. Marler, 1845 S. Tenth.
D. and G. Maxman, 111 Woodstock.
R. and L. McBride, 1508 Monroe.
W. and D. Miller, 705 Bellarmine.
J. and B. Quick, 135 St. George.
G. and J. Reinheimer, 3420A Montana.
D. and B. Rosen, 9085 N. McKnight.
J. and M. Schleuth, 2702 Henrietta.
J. and J. Shields, 1210 Missouri.
L. and E. Shiflet, 16 Kingsbury.
D. and D. Strong, 3040 Hickory.
J. and R. Thurman, 4954 West Pine.
G. and G. Webb, 14829 Ralls.
F. and L. Weber, 10017 Meadowfield.
J. and S. Wessel, 5205A Holly Hills.

GIRLS

D. and B. Absher, 3509 S. Second.
E. and I. Alexander, 2304A Menard.
H. and S. Allinger, 930 Daniel Boone.
F. and J. Bailey, 9534 Brever.
J. and F. Barnett, 2630 St. Vincent.
W. and Y. Bolin, 1202 Blair.
C. and B. Booker, 754 Walton.
O. and D. Childress, 2506 Slattery.
L. and E. Cooper, 3702 LaSalle.
O. and J. Dampier, 1446½ Burd.
W. and E. Dawson Sr., 2029A Russell.
J. and A. Derr, 193 Young.
L. and M. Devereaux, 906 Pardella.
J. and M. Ellerbrook, Valley Park.
J. and S. Feagans, 4157A McRee.
J. and V. Fogerty, 1910 Telegraph.
O. and S. Green, 2716 N. Garrison.
M. and M. Grzesiowski, 3004 Carson.
L. and E. Hardin, 6171 Bertha.
A. and M. Hart Jr., 4027 Hartford.
P. and A. Johnson, 2702 S. Tenth.
J. and F. Johnson Jr., 3033 Walton.
E. and W. Kassl, 3707 Oregon.
L. and L. Kell, 919 Jetor.
J. and B. Kindig, 325 N. Gore.
C. and O. King, 1722 Mississippi.
H. and N. Lawrence, 3418 Bell.
J. and P. Lederle, 2005A S. Twelfth.
G. and G. Light, East St. Louis.
F. and E. Maxwell, 4234 W. Evans.
W. and A. McConnel, 666 Marshall.
J. and M. McNeal, 3312 Delmar.
C. and E. Meier, 4209 Green Park.
J. and E. Mickens, 5095 Maple.
W. and R. Nail, 5519 Goethe.
R. and L. Patten, 9801 S. Broadway.
S. and L. Phifer, 9961 Brook.
E. and N. Phillips, 2350 Albion.
F. and E. Porter, 4711 Oak Ridge.
A. and S. Powers, 4109 N. Broadway.
D. and J. R dmon, 2431 Division.
D. and T. Reeves, 1443 Warren.
W. and P. Smith, 1228 N. Ninth.
G. and C. Smit., 726 Chouteau.
C. and D. Sproops, 2311 Biddle.
S. and J. Swilling, 3105 Vine Grove.
R. and D. Tearmina, 4475 Anderson.
W. and K. Watkins, 3506 St. Luke.
B. and C. Whalen, 3121 Thomas.
G. and B. White, 5572 Powers.
J. and E. Williams, 3039 Easton.

St. Louis County.

BOYS

N. and A. Albrecht, Chesterfield.
W. and E. Anderson, 934 Fifth.
E. and L. Anderson, 7701 Florissant.
W. and N. Bell, 233 E. Madison.
K. and E. Bevirt, 9611 Hartsdale.
J. and J. Bick, 43 Deerfield.
F. and A. Brashear, Labadie, Mo.
P. and M. Bryan, 6607 Waterman.
O. and B. Chase, 8601 Wales.
L. and I. Cole, 8780 Thierjung.
W. and R. Cooper, Fenton.
E. and J. Cox, Arnold.
E. and E. Craft, 1101 Pyramid.
D. and F. Crump, 7820 Well.
F. and M. Deck, 25 Forest Glen.
R. and E. Drury, 5816 Hebert.
J. and M. Graves, 4411 Hamilton.
G. and N. Green, 1543A Ogden.
M. and M. Hansen, 7803 Devonshire.
W. and L. Hole, 1109 Twinbrook.
H. and R. Kramer, 2519 Hodiamont.
C. and M. Kruse, 1747 Nemnich.
O. and J. Mangels, Creve Coeur.
R. and E. Martin, 1712A N. Twenty-second.
H. and W. McDowell, 10705 Wurdack.
R. and D. Meier, 6223 Dowler.
W. and B. Melahn, East St. Louis.
J. and L. Miller, 3943 Jamieson.
L. and V. Myers, 240 Joyce Ann.
W. and D. O'Meara, 1227 Astoria.
E. and J. Otten, 85 Eldorado.
F. and P. Prosser, 11014 St. Raphael.
J. and V. Ragsdale, 6204 Clifton.
F. and C. Riegerix, 1065 Willman.
H. and H. Ruggeri, 2717 Macklind.
M. and N. Smid, 10018 Matinique.
W. and P. Stephens, 304 Reasor.
H. and B. Steward, 1157 Oakridge.
R. and S. Terry, 9820 Erie.
R. and J. Thiemann, Catawissa, Mo.
W. and M. Twyford, 8835 Etzel.
E. and F. Vogelsang, 9673 Diamond.
J. and L. Walker, 442 Oak.
R. and J. Ward, 215 Vest.
M. and A. Weber, 3022 Watson.
R. and O. Wilkinson, East St. Louis.
J. and I. Wolcott, 7474 St. Charles.
M. and F. Bells Wood, 116 Monies.

GIRLS

A. and M. Baumann, Steelville, Mo.
J. and A. Bonney, 9041 Fay.
E. and A. Bowers, 7438 West Florissant.
J. and D. Brenner, 11140 Pine Forest.
G. and E. Brewer, Crescent, Mo.
E. and C. Cooley, 435 Rayburn.
J. and E. Davins, Pacific, Mo.
C. and M. DiSalvo, 5809 Fyler.
R. and M. Donnelly, 4616 Otis.
R. and E. Drone, 9022 Argyle.
R. and M. Farris, 1423 Park.
J. and A. Fontana, 609 Evans.
W. and J. Gausman, 8115 Canisius.
C. and E. Gleghorn, 918 Boyd.
H. and B. Green, 301 Hall.
E. and M. Griffin, 516 S. Fillmore.
V. and M. Hager, 740 N. Florissant.
V. and M. Hampton, 1393A Hodiamont.
M. and N. Hanson, 4123 Tyrolean.
L. and D. Hendrickson, 412 Maple.
E. and M. Holiman, 721 Westwood.
R. and J. Iman, 476 Kirkwall.
D. and K. Kroth, 658 E. Essex.
A. and J. Lewis, 3010 Montmall.
R. and P. Lushra, 4863 Margaret.
R. and M. MacBride, 5000A Kingshighway.
C. and T. Masters, 8004 Monroe.
C. and R. McDermott, 7608 Alicia.
E. and B. McFarland, 10930 Oasis.
D. and T. McGovern, 2801 Ridgeview.
J. and R. Metroulas, 221 Ballwin.
H. and B. Minks, 1135 Kentucky.
D. and P. Mitchell, 2411 Verona.
G. and L. Moore, 4949A Palm.
A. and F. Moro, 160 St. Eugene.
E. and E. Mrosak, 10938 Tarfel.
D. and V. Nelson, 37 Chestnut Hill.
E. and I. Nickel, 47 Boyd.
E. and J. Nunn, 851 N. Clay.
E. and M. Petty, O'Fallon, Ill.
R. and D. Praelss, 5831 Cabanne.
W. and R. Richter, 9424 Bristol.
R. and J. Rothwell, 9702 Echo.
W. and I. Sander, 9835 Zinran.
F. and S. Schaefer, 4329 Rolling.
J. and M. Skillington, 5949 Berkeley.
J. and D. Smith, 5837 West Pine.
R. and L. Smith, Chesterfield.
J. and M. Stansbury, 7705A Dalton.
J. and M. Stein, 7710 Lila.
W. and N. Tebben, 924 Woodbine.
J. and J. Versnel, 29 Berkshire.
B. and H. Whaley, 1849 N. Dallas.
W. and C. Woolfolk, 400 Attucks.
F. and A. Wynn, 49 Willow Brook.

BURIAL PERMITS

William Samuels, 80, Clayton.
Lee Lysell, 66, 3800 Arsenal.
John Murphy, 89, 4146 West Bells.
Talsedine W. Zink, 82, 5221 Blair.
Harry A. Derleth, 1, 3410 Blair.
Virginia Lowe, 52, 5044 Emerson.
Virginia R. Schweiye, 39, 4712 Bessie.
Louise Gratzer, 87, Bridgeton.
Romey R. Kanstener, 62, Washington, Mo.
Mary A. Ross, 77, 2521 N. Spring.
Wilhelmine Guerke, 95, 4036 Hartford.
Henry A. Williams, 70, 2334A Chouteau.
Anna Wolf, 91, Kirkwood.
Dora E. Haley, 72, 1423 Chambers.
Gertrude Willey, 73, 2327 Grover.
Jessie Compton, 77, 5637 Enright.
Estelle Mandelstamm, 56, Clayton.
Etta Cohen, 69, 6007 Bartmer.
Walter J. Neumann, 50, 4385A Delor.
Vesta Ida Mae Howard, 50, Sparta, Ill.
Wishura Wallace, 54, 2715 N. Garrison.
Alberta Stepps, 61, 4452 Cottage.
Wilhelmina Boenker, 81, 8721 Halls Ferry.
Herbert Jack, 40, 3320 Lucas.
Maeve E. Beggot, 1, 4542 Maryland.
Helen Taylor, 81, 2431 Division.
Gloria Jean Love, 25, East St. Louis.
Harry W. Kreienkamp, 73, Ferguson.
Emil J. Schmitt, 49, 4820 Terrace.
John C. Lowell, 91, Kirkwood.
Dr. Emmet H. Rund, 67, 6536 Delor.
Kyacinth E. Kirkendall, 57, Florissant.
Mary Ann Nifong, 62, 3863 West Pine.
Olga Efthim, 81, 1014 Louisville.
Joseph C. Banes, 60, Fredericktown, Mo.
Gerald Shaw, 2, 4203A Finney.
Katie Bell Ruffin Howell, 59, East St. Louis.
Freeman Spencer, 45, 4019 Finney.

St. Louis County

Charleen E. Wildpret, 12, 1634 Dixie.
Ida V. Stine, 92, 1459 Englehorn.
James Clarence Barringer, 69, 7646 Amherst.
Edgar R. Litzsinger, 69, Ellisville.
George Keymer, 54, 2435 McLaran.

MELBA On Grand South of Gravois
First Showing on South Grand
JOHN WAYNE
DEAN MARTIN
RICKY NELSON
RIO BRAVO
TECHNICOLOR
MURDER BY CONTRACT

FREE PARKING ESQUIRE COOL DOORS OPEN 12:30
AVA GARDNER
ANTHONY FRANCIOSA
THE NAKED MAJA
TECHNIRAMA® TECHNICOLOR®
Plus
'THE SAFARI CITY'

CRAIG FURNITURE CO.
FURNITURE • CARPET • DRAPERIES
LAMPS AND ACCESSORIES
INTERIOR DECORATING
Open Mon. & Fri. Nights until 9:30
909 So. Brentwood Blvd.

WORLD
ADULTS ONLY OPEN 10:30 A.M. Cont. Till 1:30 P.M.
COOLI AIR CONDITIONED
GIRLS ★ GIRLS ★ GIRLS
Voluptuous Enticing Girls!
A Peek at Sin
ALL NEW! NEVER SEEN BEFORE BURLESQUE
Stripathon No. 3
★ HELEN RENE ★
★ BILLIE DAWN ★
★ PATTIE GRIFFIN ★
★ HALLOWEEN ★
THRILLS GALORE
ALL NEW
MIDNITE SHOW TONIGHT

STARTS MAY 30
5 DECKS ALL-STEEL
DAY & NIGHT TRIPS
MUSIC • DANCING
MA 1-4040
STEAMER
ADMIRAL

TONIGHT!
BATHING BEAUTY
CONTEST
ST. LOUIS' MOST BEAUTIFUL GIRLS, COMPETING FOR THE TITLE OF Miss Casa Loma.
Dick Renna's ORCHESTRA SUNDAY
DANCE LESSONS MONDAY NIGHT 2 HOURS 50c
CASA-LOMA
CHEROKEE AND IOWA

THE BEAUTIFUL
BILTMORE
COUNTRY CLUB
ONE OF THE LARGEST AND MOST BEAUTIFUL NIGHT CLUBS IN THE MIDWEST
NO COVER CHARGE SATURDAY EVENING
ART WILBERT'S ORCHESTRA
Featuring KAY ANTON
Finest in Food—Sensible Prices
AIR CONDITIONED
Straight Out Gravois
Res. VI. 3-3791 or PA. 5-8443
Banquet Facilities For 10 to 1000

MOVIE TIME
FOX
"WARLOCK," at 2:14, 6:14, 9:59; "MOBSTER," at 12:30, 4:30, 8:15.
LOEW'S STATE
"THE MATING GAME," at 12:05, 3:20, 6:30, 9:45; "THE BANDIT of ZHOBE," at 10:30, 1:40, 4:55, 8:05.
APOLLO ART
"HE WHO MUST DIE," at 7:15, 9:20
ESQUIRE
"THE NAKED MAJA," at 1:20, 3:25, 5:30, 7:35, 9:40.
ST. LOUIS
"THE TROUBLE WITH HARRY at 12:42, 4:35, 8:21.
"SHANE," at 2:21, 6:14, 10:00.
PAGEANT
"TEACHER'S PET," at 8:00; "HOUSEBOAT," at 6:00, 10:10.
SHADY OAK
"GIGI," at 7:00, 9:15.
ORPHEUM
"EDGE OF FURY," at 12:30, 3:40, 5:30, 8:30; "THE LAST MILE," at 1:49, 4:29, 7:09, 9:49

SKATING FANTASY of 1959
AT THE NEW
HODGES BROS. ROLLER RINK
Tonight, 8-10:30 P.M.
Sunday Twilight Show, 6:30-9 P.M.
Complete, Thrill-Packed, 2½-Hour Show on Skates.
Adults $1.00 Children 50c
This Ad Redeemable for Reserved Seat
Proceeds to Amateur Travel Fund
For Information Call EV. 3-9411

NIGHT & DAY AROUND TOWN

Enjoy the Finest in
DIXIELAND MUSIC
OLD NEW ORLEANS ATMOSPHERE IN OUR
After Dark Club
featuring
"The Fabulous Drummer"
RICK O'CONNOR
and his
SOUTHTOWN JAZZ BAND
Fri. and Sat. Nights Music from 9:30 P.M.
No Min. No Cover. No Fed. Tax.
Also enjoy cocktails in our
BEAUTIFUL TWILIGHT ROOM
Followed by Dinner in our
LOVELY SUNSET ROOM
Open Daily 6 A.M., 2:30 A.M.
NO MINIMUM NO COVER
SUNSET INN
1440 S. KIRKWOOD RD.
St. Louis County's Most Unique Restaurant
NO FEDERAL TAX

GUY LOMBARDO
and his ORCHESTRA
Carmen, Victor & Lebert
Kenny Gardner
and All Star Revue
Reservations: FOrest 1-2500
Chase Club
THE CHASE HOTEL

NIGHTLY
. . . at the
Town & Country
JOE GERLACH
AT THE
ORGAN and PIANO
For Your Listening and Dancing Pleasure
ALSO AT OUR
Cocktail Hour
Saturday 5-7 P.M.
No Cover or Minimum
CONGRESS HOTEL
UNION at PERSHING

Boulevard Room
BARBARA CARROLL
NEW POLICY!
No Cover Charge. No Federal Tax
COMING SOON
Ralph Sutton, Gene Krupa, Dave Brubeck
Continuous Entertainment
SHERATON-JEFFERSON
Phone MAin 1-4600

DANCE
TONIGHT
CAUSEY NIGHT CLUB
HIGH RIDGE, MO. (Highway 30 S.W.)
Dancing Every Saturday Night
Music by
DON BURIAN
and his orchestra
Adm. $1.00 Plus Tax
For reservations call
ESSEX 6-8484

Club Casino
2 DE LUXE FLOOR SHOWS
Back by Popular Demand
NEWMAN & NEWMAN
Musical Comedy Team
MUSIC BY
MARGO AND THE BOYS
Setups—Mixed Drinks—Beer
Never a Cover
8385 Wilson, PR. 6-8500

SHOWBOAT
GOLDEN ROD PRESENTS
"FROM RAGS TO RICHES"
Organization Rates ★ GA. 1-8475
8:30 P.M. Nightly ★ Foot of Locust St.

Photoplays
ROXY Art theatre
8500 Lansdowne Avenue. HU. 1-9898
Air-Conditioned—Ample Parking
ST. LOUIS' ART THEATRE
Held Over 2nd Week!
Last 6 Days
MATINEE AND LATE SHOW
BETTY de SALLE
stars in the great human drama of sudden and its fight to be understood. This is the greatest motion picture made on the controversial practice. The entire film was photographed in the country's largest nudist camp in California, The Elysian Fields. This film covers the subject thoroughly from the ancient barbarians' belief up to modern-day practice. The majority of the cast are non-professional actors and most of the scenes are completely unrehearsed. The motion picture clearly demonstrates the habits, practices, religions, and fears, and concentrates on their philosophy which is made unique in its own reasoning. For a once-in-a-lifetime experience and a realistic education, don't miss this outstanding film.
"ELYSIA"
At 1:30, 4:00, 6:30, 9:00, 11:30—Plus
RICARDO MONTALBAN
stars in the Mexican Multiple Prize Winner that was voted the best Mexican film of the year, the story of two people hopelessly trapped in the never-ending Aztec jungle. One of the screen's most beautiful love stories. Montalban's performance of a man indecisively embedded in his emotions is one which shall never be forgotten. (Adults only! In order to preserve the secret of the surprise ending, no one will be seated during the last 10 minutes.)
"UNTOUCHED"
At 2:40, 5:10, 7:40 and 10:10

AIRWAY ST. CHARLES RD. E. OF LINDBERGH
MANCHESTER MANCHESTER RD. W. OF LINDBERGH
NOW PLAYING BOTH DRIVE-IN'S Open 6:30—Starts Dusk
RICKY NELSON
JOHN WAYNE DEAN MARTIN
HOWARD HAWKS RIO BRAVO
Plus at Airway 'WOLF DOG' and 'VIOLENT ROAD'
Plus at Manchester 'MURDER BY CONTRACT' and 'Outlaw Stallion'
ADULTS 60c—CHILDREN FREE

MID-AMERICA DRIVE-IN THEATRES
HOLIDAY 9900 PAGE
OPEN 7:00—START AT DUSK
$1.20 for Two or a Carload
"I GO FOR GIDGET, TOO,"—DICK CLARK
SANDRA DEE JAMES DARREN
'GIDGET' SHOWN 8:25
MARLON BRANDO'S GREATEST HIT!
'A STREET CAR NAMED DESIRE'
VAN JOHNSON 'THE LAST BLITZKRIEG'
PLAZA ST. CHARLES, MO.
$1.20 2 or a carload
'IN LOVE AND WAR'
'BRAVADOS'
BEL-AIR Hwy. 66 & 111
William Holden 'STALAG 17'
Elizabeth Taller 'PLACE IN THE SUN'
SHOP-CITY 51st & Sunnen
Van Heflin 'TEMPEST'
Anthony Quinn 'BLACK ORCHID'
FREE! PLAYGROUNDS FREE!
CHILDREN UNDER 12 FREE

COOL LOEW'S STATE 2nd WEEK, OPEN 10 A.M.
Debbie Tony Paul
REYNOLDS·RANDALL·DOUGLAS
PLAY "The Mating Game"
in CINEMASCOPE · METROCOLOR
VICTOR MATURE · ANN AUBREY
plus 'THE BANDIT OF ZHOBE'
TECHNICOLOR ● CINEMASCOPE
THURS. • 'COUNT YOUR BLESSINGS'

ORPHEUM
NOW! DOORS OPEN 12 NOON
MICKEY ROONEY as Killer Mears
THE LAST MILE
Released thru United Artists
plus 'EDGE OF FURY' MICHAEL HIGGINS

$ ST. LOUIS' FINEST DRIVE-IN THEATRES $
BUCK NITE - 2 or a CARLOAD $1.00
ALL THEATERS OPEN 7:00—START AT DUSK
KIDDIES COME EARLY—ENJOY OUR PLAYGROUND
NORTH SOUTH-TWIN
NOW, AT THESE 3 DRIVE-INS
66 PARK-IN
DIRECT FROM FIRST RUN SHOWING
SUNDRA DEE • JAMES DARREN • CLIFF ROBERTSON
GIDGET CINEMASCOPE EASTMAN COLOR
DICK CLARK GOES FOR GIDGET. SHE'S THE SWEETHEART OF THE BEACH GENERATION
VAN JOHNSON • KERWIN MATHEWS • DICK YORK
'THE LAST BLITZKREIG'
TERROR MEN IN THE BATTLE OF THE BULGE
EXTRA ADDED FEATURE AT EACH DRIVE-IN
NORTH ONLY THE CASE AGAINST BROOKLYN
SOUTHTWIN ONLY 'FRONTIER GAMBLER'
66 PARK-IN ONLY 'SET ATTACK'
RONNIE'S
NOW, THE SEASON'S MOST OUTSTANDING HIT
JOHN WAYNE • DEAN MARTIN • RICKY NELSON
RIO BRAVO
FLAMING GUNS ALMOST TORE RIO BRAVO APART
VINCE EDWARDS • PHILLIP PINE • CATHY BROWNE
MURDER BY CONTRACT
EXTRA ADDED. THE DAY THE WORLD ENDED
ADMISSION FOR THIS ENGAGEMENT
ADULTS 60c CHILDREN FREE

Photoplays Photoplays
ALWAYS COMFORTABLY COOL
ARTHUR ENTERPRISES
ST. LOUIS AMUSEMENT CO.
for the very best in motion picture entertainment

NOW! FOX OPENS 12 NOON
WIDMARK ★ FONDA ★ MALONE
'GUN DUEL AT WARLOCK'
CinemaScope-Color and Steve COCHRAN
'I MOBSTER'
Extra! Bugs Bunny Color Cartoon
75c 'till 2, 90c thereafter. Teenagers 60c. Children FREE with parents

LAST 4 DAYS! ST. LOUIS OPENS 12 NOON
Alan LADD ★ Van HEFLIN ★ Technicolor
'SHANE'
Shirley MacLAINE ★ Alfred HITCHCOCK'S
'TROUBLE WITH HARRY'
75c till 2, 90c thereafter; Teenagers 60c, Children FREE with Parents

HOUSE OF HITS PAGEANT OPENS 5:45 P.M.
'HOUSEBOAT'
Cary Grant ★ Shown 6:00 and 10:10 p.m.
'TEACHER'S PET'
Clark Gable—Doris Day ★ Shown 8:00
Adults 75c, Children FREE with parents
Starts Friday! "Tunnel of Love" "Written On The Wind"

NOW! 7th WEEK! SHADY OAK OPENS 6:30 P.M.
Only Picture Ever to Win 8 Academy Awards Including Best Picture of Year!
Leslie CARON ★ Maurice CHEVALIER
'GIGI'
in Color ★ Performances 7:00 & 9:15 P.M.
PARK FREE at Vanderveort's except Monday, Thursday and Friday

GRANADA Park Free—Starts 5:40
MAPLEWOOD Park Free—Starts 7:00
RIO Park Free—Starts 7:00
TIVOLI Park Free—Starts 5:45
TOWER STARTS 7:00
WELLSTON Park Free—Starts 5:30
1ST ST. LOUIS SHOWING!
DOUBLE THE TERROR TWICE THE HORROR!
'BLOOD OF THE VAMPIRE'
IN CHILLING COLOR
AND
'MONSTER ON THE CAMPUS'

AVALON OPENS 6:30 P.M.
Sandra Dee 'GIDGET' 8:30 P.M. and Van Johnson 'LAST BLITZKRIEG' Shown at 7:00 and 10:05 P.M.
COLUMBIA OPENS 6:30 P. M.
Paul Newman ★ Joanne Woodward 'RALLY ROUND THE FLAG BOYS' 8:30 'INTENT TO KILL' 6:45 and 10:15 P.M.
CREST 8800 Gravois Park Free. Starts 6:45
John Wayne ★ Dean Martin ★ Rickey Nelson 'RIO BRAVO' 8:10 P.M. and 'MURDER BY CONTRACT'
GRAVOIS Adults 40c Starts 7:00 P.M.
I Show Only! Sal Mineo 'YOUNG DON'T CRY' and 'NO TIME TO BE YOUNG.' Extra! 3 Color Cartoons
HI-POINTE OPENS 6:30 P.M.
Deborah Kerr ★ Yul Brynner 'JOURNEY' Shown 8:20. Brigette Bardot 'THAT VERY NAUGHTY GIRL' 6:45 and 10:20
LINDELL Park Free Adults 35c—Opens 6:30
Mickey Spillane's 'MY GUN IS QUICK' Shown 8:30 'CHICAGO CONFIDENTIAL' Shown at 7:00 and 10:00 P.M.
MANCHESTER Adults 35c, Starts 6:45
Errol Flynn "ROOTS OF HEAVEN" Eddie Dean 'COLORADO SERENADE'
SHENANDOAH OPENS 5:00 P. M.
Gregory Peck 'BIG COUNTRY' 7:20 P.M. Cary Grant 'HOUSEBOAT' 5:25-10:05
UNION Adults 35c, Park Free, Starts 7:00
Spencer Tracy 'LAST HURRAH.' Randolph Scott 'DECISION AT SUNDOWN' Color
WASHINGTON GRANITE CITY, ILL.
Sandra Dee 'GIDGET.' Ingrid Bergman 'INN OF THE 6th HAPPINESS'

ST. ANN 4-SCREEN DRIVE-IN
St. Charles Rd., East of Lindbergh
$1.20 FOR 2 OR CARLOAD! 3 BIG FEATURES
Opens 7:00 P.M.—Starts at Dusk
Paul NEWMAN 'RALLY ROUND FLAG BOYS'
Doris DAY 'TUNNEL OF LOVE'
Robert TAYLOR 'PARTY GIRL'

DIRECT FROM RECORD BREAKING N. Y. RUN
Apollo ART 327 DeBaliviere VO. 3-1840
"Well Worth Seeing Again and Again." —Jesse Zunser, Cue
JULES DASSIN'S HE who must die
SPECIAL RATES AVAILABLE FOR GROUPS

BROADWAY DRIVE-IN THEATRE 4300 S. BROADWAY Opens 7:00 Starts Dusk
John Wayne Dean Martin 'RIO BRAVO' (9:40 Only)
Marie Windsor 'ISLAND WOMEN' (8:25 Only)
Vince Edwards 'MURDER BY CONTRACT' (Midnight Only)

SKYLINE DRIVE-IN THEATRE Natural Bridge East of Lindbergh OPENS 7:30 STARTS AT DUSK
Youngsters Running Wild Because Their Parents Run Wilder 'THE PARTY CRASHERS'
A Teacher, Student Affair That Exploded 'AS YOUNG AS WE ARE'
Old enough to be a mother too young to be married 'Eighteen and Anxious'

NEIGHBORHOOD MOVIES

APACHE 2227 S. BROADWAY Matinee Starts 2:00
Richard BOONE
'I BURY THE LIVING'
Doris DOWLING ★ Jonathan KIDD
'WINK OF AN EYE'

APOLLO ART 327 DE BALIVIERE
2nd Big Week
Jules DASSIN'S
'HE WHO MUST DIE'
'Best Foreign Film of the Year' Bosley Crowther—N. Y. Times

BADEN 8201 N. BROADWAY One Complete Show
Gary COOPER ★ Maria SCHELL 'THE HANGING TREE,' 8:35
Brian KEITH ★ Dick FORAN 'VIOLENT ROAD,' 7:10

BEVERLY 7740 OLIVE STREET RD. Free Parking
One Complete Show
David NIVEN (Academy Award Winner)
'SEPARATE TABLES' 9:30
Montgomery CLIFT ★ Myrna LOY
'LONELY HEARTS' 7:30

BREMEN 20TH and BREMEN
Gary COOPER ★ Maria SCHELL 'THE HANGING TREE,' 8:52
Brian KEITH ★ EFFREM ZIMBALIST Jr. 'VIOLENT ROAD,' 7:26

BRENTWOOD 2529 BRENTWOOD Cooled By Refrigeration
Academy Award Winners
David NIVEN ★ Wendy HILLER
'SEPARATE TABLES' 6:45-10:15
With Deborah KERR & Burt LANCASTER
Also Gary COOPER in
'MAN OF THE WEST' 8:35
Sunday Matinee Only 'ODONGO' and '7TH CAVALRY'

CAHOKIA DRIVE-IN Rt. 460 E. St. Louis, Ill.
Bob HOPE ★ Rhonda FLEMING
'ALIAS JESSE JAMES'
Montgomery CLIFT ★ Robert RYAN
'LONELY HEARTS'
Late Owl Show—A. Quinn ★ C. Ohmart
'THE WILD PARTY'

GEM 8240 ST. CHARLES ROCK RD. Free Parking
Robert MITCHUM ★ Keely SMITH
'THUNDER ROAD' 8:40
Audie MURPHY ★ Patricia OWENS
'GUN RUNNERS' 7 and 10:15

LEMAY 318 LEMAY FERRY RD.
Walt DISNEY'S 'TONKA,' Color
Joel McCrea, 'Cattle Empire,' Cine. & Col.

MELBA GRAND, SOUTH OF GRAVOIS Start 6:45
John Wayne ★ Dean Martin ★ Ricky Nelson
'RIO BRAVO' Technicolor
'MURDER BY CONTRACT'

MELVIN 2912 CHIPPEWA
Award Winner David NIVEN 'SEPARATE TABLES'
Gene BARRY ★ Beverly TYLER 'HONG KONG CONFIDENTIAL'

MICHIGAN 7224 MICHIGAN
Entire Show in CinemaScope and Color
Clifton WEBB ★ Charles COBURN
'THE REMARKABLE MR. PENNYPACKER'
Errol FLYNN ★ Orson WELLES
'ROOTS OF HEAVEN'

NORSIDE GRAND at NAT'L BRIDGE Air Cooled—Park Free
Doors Open 5—Starts at 5:30
Sandra DEE ★ Cliff ROBERTSON
'GIDGET'—Cine. and Color
Van JOHNSON ★ Kerwin MATHEWS
'THE LAST BLITZKRIEG'

OSAGE KIRKWOOD, MO. Park Free
Joanne WOODWARD ★ Paul NEWMAN
'Rally Round the Flag Boys'
Shown in Color—At 9:45 Only
Deborah KERR ★ Yul BRYNNER
'The Journey'—Color, 7:30 Only

OZARK WEBSTER GROVES, MO.

RIP KIRBY—By John Prentice and Fred Dickenson

THE HEART OF JULIET JONES—By Stan Drake

SCAMP—By Walt Disney

STEVE ROPER—By Saunders and Overgard

HERMAN—By Clyde Lamb

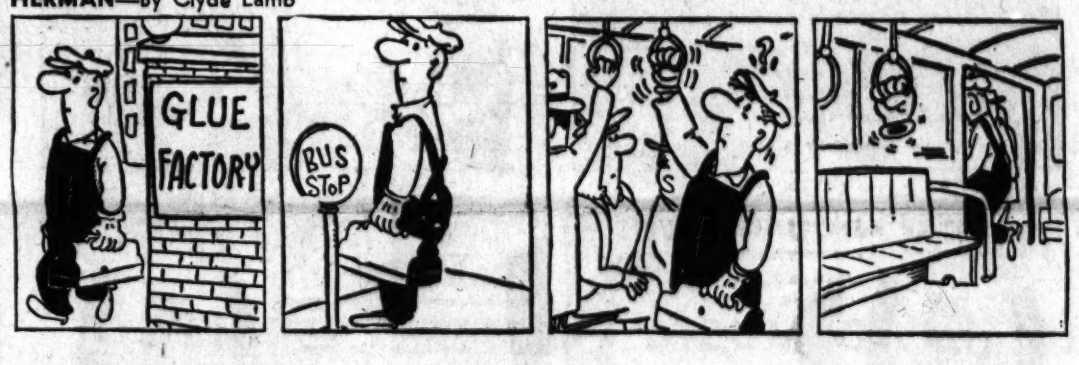

BUZ SAWYER—By Roy Crane

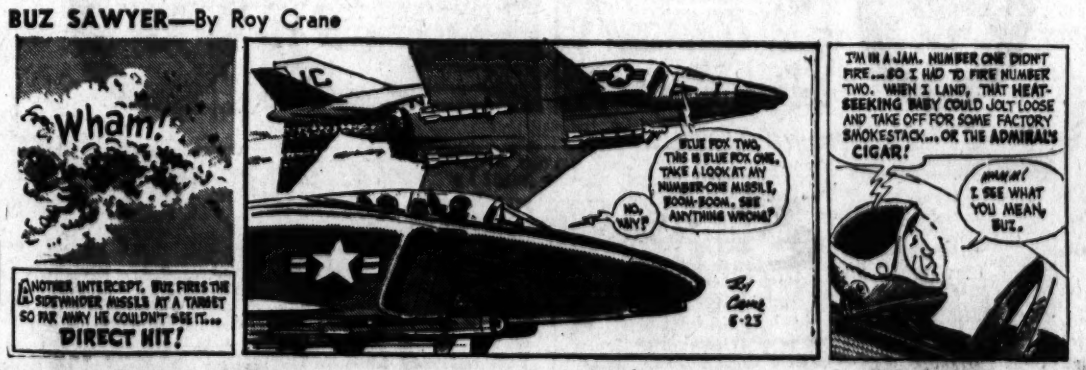

KERRY DRAKE—By Alfred Andriola

DONALD DUCK—By Walt Disney

THE JACKSON TWINS—By Dick Brooks

EVER HAPPEN TO YOU?—By Blake

OUT OUR WAY—By J. R. Williams

OFF THE RECORD—By Ed Reed

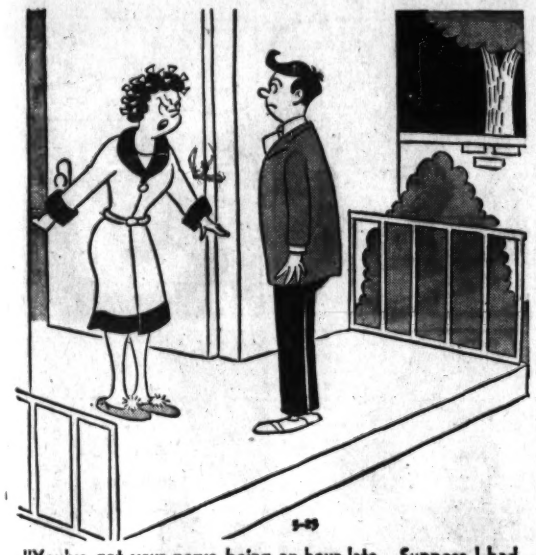

"You've got your nerve being an hour late. Suppose I had been ready on time?"

RIPLEY'S BELIEVE IT OR NOT

TODAY'S CROSSWORD PUZZLE

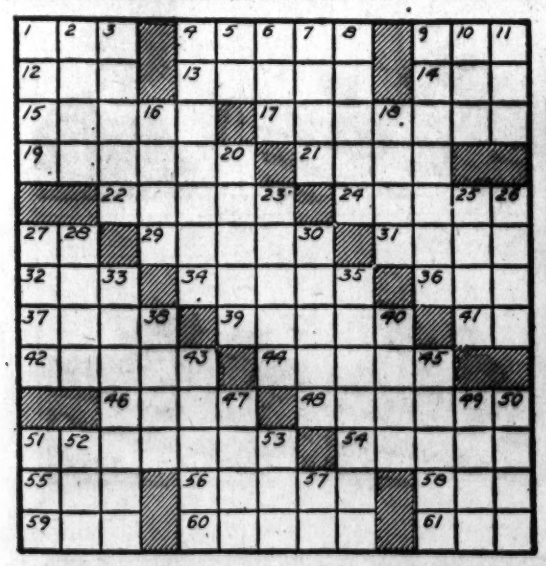

ACROSS

1. Together with
4. Storage warehouse
9. As it is written: music
12. On account of
13. Dropsy
14. Masked
15. Pile up
17. Moved with caution
19. Sleep
21. Lachrymose drop
22. Correct
24. Locations
27. Proceed
29. Wrongdoing
31. Son of Jacob
32. Adjective suffix
34. Changed the color
36. Disencumber
37. Trade
39. Felt deep affection
41. Football position: abbr.
42. Deal with accordingly
44. Reimburse
46. Encircle
48. Most recent
51. Ancient two-wheeled vehicle
54. Extend
55. Card sequence
56. Ward off
58. Spawn of fish
59. However
60. Gives temporarily
61. Boil on the eyelid

DOWN

1. From a distance
2. Alaskan seaport
3. Fall in folds
4. Final dinner course
5. Past tense ending
6. Pamper
7. Leave out
8. Binding fabrics
9. Less extensive
10. Draw
11. Append
16. Indefinite quantity
18. Part of a kite
20. Enlist
23. Giver
25. Shameful
26. Lateral
27. The main point
28. Finished
30. Make merry
33. Gracefully refined
35. Leaves
38. Den
40. Appointment
43. Experiment
45. A long time
47. Bird of peace
49. Tax
50. Pronoun
51. Sob
52. Tint
53. Number
57. Highway: abbr.

F	R	O		A	R	G	U	E		T	I	M
R	E	P		C	O	U	N	T		A	D	O
E	D	E		R	A	N	C	H	E	R	O	S
T	O	R	R	I	D		R	I	V	A	L	S
	L	A	U	D		D	A	C	E			
M	E	T	E		M	E	T	A		B	O	W
O	N	E		M	A	B	E	L		E	V	A
I	T	S		A	C	I	S		F	L	E	X
			G	N	A	T		F	A	I	R	
A	P	P	E	A	R		T	A	T	T	L	E
P	A	R	E	G	O	R	I	C		T	O	D
E	G	O		E	N	U	R	E		L	O	G
S	E	W		R	I	T	E	S		E	K	E

Solution of Yesterday's Puzzle

Uncle Ray's Column

The 'Perfect Crime'

By Ramon Coffman

WASHINGTON.

AN AGENT of the FBI said to me:

"Our organization gathers evidence which leads to the conviction of many criminals, but we never use any form of torture to obtain facts."

The work of the FBI centers on scientific measures to trace criminals, and to discover facts which relate to crimes.

Q. Has a "perfect crime" ever been committed.

A. In my opinion there never has been a "perfect crime" in a true sense of the term. Most persons who are guilty of murder, kidnaping or other terrible crimes are captured sooner or later. Sometimes years go by before they must answer for what they have done.

Now and then it may happen that a murderer escapes from officers of the law, but how can that make his crime "perfect?" He must answer to himself for the crime, and the thought of what he has done will hurt him day after day, year after year.

The fear of punishment lingers in his mind. He may change his name and go to another city to live, but the crime pursues him.

A fleeing criminal often wants to visit his relatives or friends. He is in special danger when he makes such a visit, because officers of the law may be on hand. This may happen long after the date of the crime.

From time to time, we read of a criminal who gives himself up several years after the deed is done. His crime has preyed on his mind so severely that he would rather be in prison than lead a life of fear.

For GENERAL INTEREST section of your scrapbook.

Today's Pattern

She'll whirl here, there, everywhere in this bouffant shirt-dress with tiny "sissy-front" ruffles of eyelet or lace. Sleeveless, simple to sew in crisp checks or solid.

Printed Pattern 4597: Teen sizes 10, 12, 14 and 16. Size 12 requires 4⅞ yards 35-inch fabric.

Send 35 cents (coins) for this pattern if you wish first-class mailing. Send to St. Louis Post-Dispatch, Care of Anne Adams, Pattern Department, P.O. Box 121, Old Chelsea Station, New York 11, N.Y. Print your name, address with zone; size and style number.

From HAMBURGER to PRIME STEAKS
Beef tastes better when it's from ... Straub's

SAVE at SUSMAN'S
FURNITURE & APPLIANCES
3rd Floor Display Room
Elevator Service
Open Mon., Thurs. & Fri. 'Till 9
Tues., Wed. & Sat. to 5
1114 N. MARKET

SPECIAL
VACUUM CLEANER HOSE
FOR ANY MAKE $5.95
Free Estimate For Parts And Service On Your Cleaner
RELIABLE UTILITIES CO.
1818 ST. LOUIS AVE.
GA. 1-1100

FOR SMART
PICNIC OUTFITS
GO TO EDITH'S
Tots to Teens

BAR-B-Q EQUIPMENT
LAWN & GARDEN SUPPLIES
"FORSHAW"
OF ST. LOUIS
110 S. 12th St. CH. 1-2041
825 S. Lindbergh at Conway WY. 3-5570

Only at IGA

STAUFFER
HOME REDUCING PLAN
BUY IT OR RENT IT BY THE MONTH
Call WY. 3-6065
AFTER 5 & SUN.—PA. 5-1284
"THE MAGIC COUCH REMOVES THE TRAGIC BULGE!"

3-Speaker 21-Inch TELEVISION
$198
MIZERANY
KING OF HIGH TRADES

Termites?
Call TERMINIX
Mission 7-1811

listen in on NBC's HOT LINE only on KSD... DIAL 550

POGO—By Walt Kelly

BLONDIE—By Chic Young

BEETLE BAILEY—By Mort Walker

GRIN AND BEAR IT—By Lichty

"Actually, our insurance man planned our baby!...He called attention to the fact that it was included in our medical and hospital policy!..."

THE GIRLS—By Franklin Folger

"Take my advice, Ed. Always meet your marital problems with a firm hand — loaded with gifts."

NUBBIN—By Jim Burnett and George Crandall

ARCHIE—By Bob Montana

SKY MASTERS—By Kirby-Wood

LI'L ABNER—By Al Capp

HENRY—By Carl Anderson

NANCY—By Ernie Bushmiller

GORDO—By Gus Arriola

GRANDMA—By Charles Kuhn

SIDE GLANCES—By Galbraith

"If you didn't know me, Dad, how much salary would you say I'd be worth?"

REX MORGAN, M.D.—By Dal Curtis

HI and LOIS—By Mort Walker and Dick Browne

MRS. FITZ'S FLATS—By Frank Roberge

LAUGH IT OFF

"If you don't want to kiss and make up, can't we kiss and stay mad?"

Advertisement

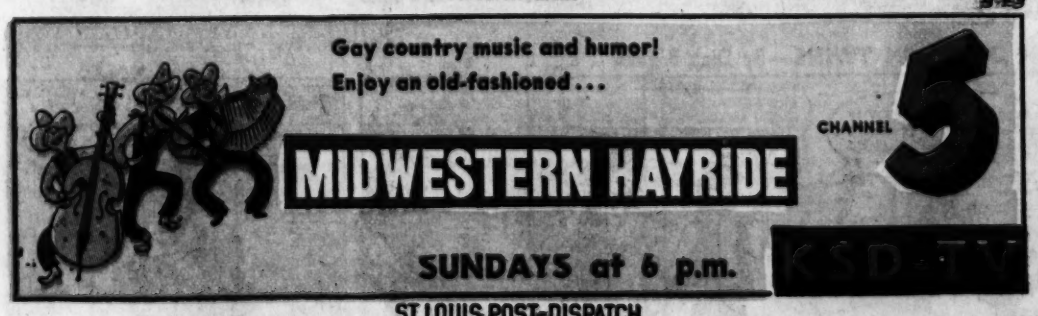

ST. LOUIS POST-DISPATCH